WEATHER
Tonight: Partial Clearing
Saturday: Rainy Periods

Victoria Times

tv week inside today

91st YEAR, No. 104 ★★ VICTORIA, B.C., FRIDAY, OCTOBER 11, 1974 15 CENTS DAILY, 30 CENTS SATURDAY

Mounties 'Disciplined Automatons'

By ANDRE OUIMET
Times Ottawa Bureau

OTTAWA — Recent arrests and dismissals of RCMP veterans are only the "tip of the iceberg," and more can be expected in the near future because of a basic flaw in police training, a government source admitted Thursday.

The training overemphasizes discipline at the expense of personal judgment, he explained.

"The RCMP was so concerned about its public image for so many years that it created disciplined robots without bothering to do anything about their brains," he claimed.

Thus the RCMP ended up with a number of well-disciplined automatons who gradually lost all personal judgment and simply could not cope when faced with a moral dilemma outside their day-to-day duties.

"One top-level officer once boasted that he could order a constable to jump out a third-floor window and be certain the order would be instantly obeyed, and that was his conception of how the force should be run," the source continued.

Officers had been brainwashed to such an extent that they were incapable of thinking clearly for themselves whenever they began to question their role in society and it was not surprising that they could indulge in criminal activity since they had lost all sense of right and wrong.

Closely associated with the force for a number of years, he claimed that recent scandals were predictable over three years ago

Robert Samson, a nine-year veteran of the RCMP, was arrested last summer in connection with the bombing of a grocery store executive's home in Montreal and an inquest into the incident established underworld connections between Samson and some of his friends.

More reeently, an RCMP constable was arrested on Montreal's South Shore while apparently filling an RCMP truck with stolen merchandise in a St. Hubert lumber yard.

Fake licence plates had been affixed to the RCMP truck, but no charges have yet been laid pending the results of an investigation.

And there was an uproar here when two RCMP veterans who had been summarily dismissed decided not to protest their firing because doing so would have apparently opened a can of worms contrary to the public interest.

There was little hope of reform at the moment, the source continued, because the current solicitor-general, Warren Allmand, spent most of his energies on prison reform leaving the force "pretty well on its own."

Wilson Wins Very Slim Majority

Times News Services

LONDON (UPI) — Prime Minister Harold Wilson today won Britain's general election with a perilously thin majority. But he said it will be enough to push through tough socialist measures to tackle Britain's economic ills.

With all but a scattering of results announced for the new 635-member parliament, indications were that Wilson's Labor Party would end up with 319 seats against 316 for all other parties—an over-all majority of three.

Standings at press time, with five returns to come, were 319 seats for Labor, 276 for Conservatives, 11 for Liberals and 24 others.

"The parliamentary situation is viable," Wilson said, "and can continue until this government has completed the job it was elected to do."

But he was sombre as he told Britain that it is going to be a "hell of a job" to get out of the country's present financial difficulties.

"This is the greatest economic crisis since the war," he said. "In fact, in many ways it is the greatest crisis since 1931."

"Solving it will be difficult. We can do it but it's going to be a hell of a job."

No less serious was the tone of his senior economic adviser, Harold Lever, who talked of "devastating consequences" on the international scene if efforts failed to get a "constructive agreement" on easing the impact of the high cost of crude oil.

Conservative fortunes slumped disastrously as both Labor and the Scottish Nationalists pecked away at the party's seats and there was speculation that Edward Heath's nine-year leadership might be in jeopardy after a total of three election losses.

His 58-year-old opponent — now the first British prime minister since the 19th-century Gladstone to head four governments — was exuding confidence well before the slow-moving statistics confirmed him as government head.

"I will soon be forming my fourth administration," he told reporters early today as he flew into London from his home constituency of Huyton in Lancashire, where he became the only one of the three major leaders to be returned with an improved personal plurality.

Heath, 58, lost ground in Sidcup in Kent county while the 45-year-old Liberal leader Jeremy Thorpe lost a big slice of his Feb. 28 plurality of 11,000 in Devon North in the west of England.

Thorpe, thwarted in his proclaimed bid to break the long-standing two-party tradition in the Commons, had lost ground and as the count reached its closing stages appeared to be going into the new Parliament with fewer than the 15 seats he had at dissolution.

Wilson had been 21 seats short of control when he obtained dissolution to try for majority rule.

Immediately after Wilson made his victory claim to Labor Party workers at the party's Transport House headquarters, an anonymous telephone caller said a bomb was about to go off there.

The building was hastily evacuated. Wilson and his wife Mary were among those hustled out. But police found nothing and the warning appeared to be a hoax similar to the one at Liberal Party headquarters on the eve of the poll.

In Northern Ireland, a wave of voting day bombings and shootings left one man dead, despite heavy security provided by police, militia and 15,000 British troops stationed in the province.

Also in Ireland, rebel English right-winger Enoch Powell was returned to the British Parliament today — on the votes of a rural Northern Ireland constituency.

Campaigning as a United Ulster Unionist, the former holder of a Conservative party seat in the English Midlands beat three other candidates in the South Down constituency.

—Bill Halkett photo

INTRODUCING newly-renamed Sun Princess, Yarrows rigger Pete Severny swings out over new name plate. Formerly Spirit of London, the ship is undergoing a $1 million refit at Yarrows to bring her in line with other ships in Princess cruises.

Wood Slump Chops 280 City Jobs

The falling market for wood products is chopping 280 jobs in Victoria.

Victoria Plywood Limited mill on Hallowell Road began shutting down completely today, putting 200 men out of work.

And B.C. Forest Products sawmill on Garbally Road will reduce its third shift Oct. 21 to a chipping operation, resulting in a layoff of 80 men.

"If there isn't a switch-around pretty soon, it's going to accelerate," said Jack Groves, vice-president of the Victoria local of the International Woodworkers of America.

"By mid-November, unless there are some signs of a turnaround, we could be looking at eight to 10 per cent unemployment in the economy, before Christmas."

Groves said Plumper Bay Sawmill has only 25 employees making chips instead of 150 at full production and Sooke Forest Products which had employed 375, has its graveyard shift off and the work force down to 250 "and that could be cut back at the end of the month."

Victoria Plywood vice-president C. C. Mearns said he doesn't know how long the mill will be closed.

"Right now the industry picture doesn't look good until spring," he said.

He blamed the closure on a poor market for plywood, adding the situation has been aggravated by United States plywood makers flooding the Canadian market with low-priced goods.

Groves also referred to "cheap plywood coming in from the U.S. which just compounds the thing."

B.C. Forest Products in Victoria laid off 79 of its plywood workers in September to reduce production.

Roy Whittle vice-president, said the current Victoria sawmill layoff, together with 20 at Youbou and 51 on the mainland, brings the total to date for the company to 336.

He said lumber markets are continuing to deteriorate to a point at which market prices are well below cost of manufacture and with the mills sustaining heavy financial losses "these further curtailments cannot be avoided."

Alternative employment will be offered where available "but this is limited because of the current situation affecting the forest industry as a whole.

Industry layoffs in B.C. are close to 12,000 and the IWA said just over a quarter of its 115,000 members in Canada and the United States have been laid off.

WORDPLAY

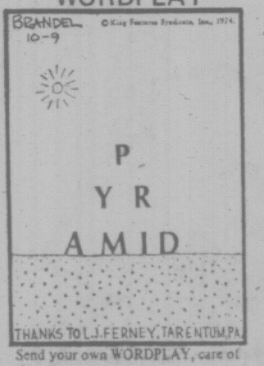

Send your own WORDPLAY, care of this newspaper.

U.S. Coal Strike 'Forced'

WASHINGTON — The president of the United Mine Workers charged Thursday that his union is being forced toward a U.S.-wide strike five weeks from now by the refusal of the industry to bargain in good faith.

Unless the industry backs off from its present stance, UMW president Arnold Miller said at a press conference, "I must reluctantly report to the American people that a nationwide coal strike is likely to occur on Nov. 12."

He accused the industry of wanting to force a strike, "then demand governmental intervention" to undermine the union's bargaining power.

INDEX

	Page
Births, Deaths	32
Classified	32-43
Comics	30
Entertainment	24, 25
Family	27-29
Finance	8-10
Prairie News	15
Sports	20-22
TV, Radio	33

HATFIELD NAMES DAY AMID ROSY OMENS

FREDERICTON (CP) — Hard on the heels of two Progressive Conservative byelection victories, Premier Richard Hatfield today called a New Brunswick election for Monday, Nov. 18.

The premier's announcement comes nearly four years after his Conservative government won office by defeating the former administration of Premier Louis J. Robichaud.

The economic situation appears likely to be the major issue in the campaign.

Trade War Fears Voiced by MPs

Times Ottawa Bureau

OTTAWA— Concern that a small "trade war" was breaking out between Canada and the United States out of which Canada would emerge the loser, was voiced in the Commons Thursday by opposition members.

The concern was prompted by Washington's decision to launch retaliatory action to the export restrictions which Canada had imposed against American cattle.

External Affairs Minister Allan MacEachen told the House that the Canadian government will take a "serious view" of any such retaliatory trade restraints by the United States.

He was commenting on reports from Washington that the White House proposes that the U.S. retaliate against livestock and livestock products shipments from Canada because of a continuing quota that affects U.S. cattle and beef exports.

The question was raised in the Commons by Jack Murta (PC—Lisgar). He said the threat of retaliation by the U.S. government posed a very serious problem for this country. He said Canadian officials have known of these impending developments for about one month.

He wanted to know what discussions Canada has had other than the discussion which Agriculture Minister Gene Whelan had with U.S. authorities in Boise, Idaho.

"Very intensive consultations have been already held with the Americans on the necessity of our establishing these quotas to protect the Canadian market," MacEachen said.

NEWS BRIEFS

Code Proclaimed

B.C.'s new Human Rights Code has formally become law by proclamation of cabinet. Labor Minister Bill King announced today the outstanding provisions of the code prohibiting discrimination on the basis of marital status, political beliefs and criminal convictions, and strengthening previous human rights protections will now be in effect in the province.

U.S. Prime Rate Cut

NEW YORK (UPI) — First National City Bank, the second largest in the U.S. lowered its prime lending rate to 11½ per cent from 11¾ per cent today, indicating a slight easing in the tight monetary policy imposed to curb inflation.

Grain Men Back

VANCOUVER (CP) — Limited grain loading began today as the federal government enacted legislation to end the six-week strike by grainhandlers at five elevators came into effect.

Jury Chosen

WASHINGTON (UPI) — A 12-member jury was selected today to try five of former president Nixon's closest aides and associates for their part in the Watergate scandal. (The defence is smiling. **See Page 16.)**

Credit Unions, Gov't in Bank?

VANCOUVER (CP) — The British Columbia government and the B.C. Central Credit Union have been discussing jointly sponsoring a merchant bank to offer low-interest loans, says George May, general manager of the credit union.

May said that in view of the federal government's intention to change the bank act to permit provincial governments to own up to 25 per cent of the shares of a bank, the government and B.C. Central will probably meet soon to discuss the specifics of setting up a merchant bank.

May's statements follow comments Monday by Premier Dave Barrett that chartered banks charge huge interest rates on loans, and reap usurious profits. The premier, on a two-week public relations tour of the province, added that it was time the banks had some competition.

A merchant bank would not accept deposits from the public, but would raise money through the money markets as well as taking deposits from government departments and government corporations, May said.

To buy money on the money market, the bank would nave to pay market rates so the money would not be particularly cheap, May said. But he said the bank could operate at a break-even point rather than trying to make a profit and so could offer cheaper loans than the chartered banks.

A merchant bank could also operate in a tight-knit way, without branches and the attendant costs, he said.

B.C. Central acts as a clearing house and bank for most credit unions in B.C. as well as representing them to the government.

Under existing law, an institution using the word "bank" must have federal government approval to operate. But there is a proposal that institutions like merchant banks which do not take deposits from the public would set up under letters patent which would not need such approval.

Visa-Less Canadians Chased

BELLINGHAM, Wash. (CP) United States immigration officers are after Canadians who are living in the Blaine-Bellingham area of Washington State because houses are cheaper and more plentiful than in Metro Vancouver.

Border patrol chief Dick Stanley of Blaine said Thursday that "a good many" have been apprehended as immigrants without visas and "encouraged to return to Canada."

Houses in Bellingham appear to be $10,000 to $25,000 cheaper than in Vancouver because of lower land cost and lower density of population.

Staley said immigration authorities recently deported a Canadian who had bought a $55,000 home in Bellingham after selling his lower mainland home. The man was commuting daily to his British Columbia job.

Some Canadians who have summer homes in northern Washington are believed to be commuting to lower mainland jobs, said Washington realtors.

Realtors said some land developers have misled Canadians into the belief that they can buy recreational land in the state and make it their principal residence without complying with immigration laws.

Labor Won't Accept Curbs: CLC

Times News Services

MONTREAL — A conference of high-ranking economists, government, business, and trade leaders was told Thursday that Canadian workers would not restrain wage demands in 1975 merely because of world-wide concern over inflation.

The statement was made by Canadian Labor Congress president Joe Morris who added that labor had fallen far behind other groups in real worth of take-home pay.

As if to underscore his point, 1000 newsprint workers in Northwestern Ontario today struck over demands for pay increases in the 60 per cent bracket. The company had offered hikes in the 40 per cent range.

Labor's determination to match wage increases to rises in consumer prices would impose added strains on industrial relations, he said.

"I am under no illusion that in the next year trade unions will not come under attack, perhaps greater than ever before, because of a serious inflationary situation, one indeed of world-wide proportion," he told about 700 delegates attending a one-day meeting of the Conference Board in Canada.

"Organized and non-organized workers have lagged behind, while others have prospered, he said.

"If we have been guilty of anything, it has been our slowness to respond to this situation."

Morris also warned that labor would not be part of any proposals for improving the collective bargaining process if it took away the right to strike. Violence and anarchy have resulted in countries where the right to strike was outlawed, and the same could happen if that tough approach were to be taken in Canada, he warned.

Morris' tough words provided a contrast to 19 other speakers who appeared to agree that Canada's high-inflation economy can't get much worse, but may even get better or else remain the same in the next six to 12 months.

MORRIS

SHOTS MISS KISSINGER

DAMASCUS (UPI) — Henry Kissinger narrowly escaped injury today when an Israeli-made submachine gun fell from a rack inside his plane and discharged two shots wounding Secret Service agent Walter Bothe.

Kissinger, 20 feet away when the incident occurred, joked about it with Bothe and newsmen aboard the plane. Bothe remained with the party.

Plus-Minus Sewage Eyed

There is a move afoot in the Capital Region to force provincial government approval of the controversial "plus-minus" system to handle sewage.

Charles Loughridge, chairman of the Bilston Improvement District, has set up a seminar for Thursday in the Luxton Hall on the use of carbon coal to filter raw sewage. The meeting starts at 7 p.m.

Loughridge claims the provincial government was handed a report some time ago which favors the system.

"But they are sitting on it and won't release it to the public. I've read it and it favors the coal filtering plan.

"Somehow the government should be forced to release it," adds Loughridge.

He says he plans to defy the province and regional health officials by installing the system at his property on Happy Valley Road.

At the seminar will be Prof. Lionel Coulthard who wrote the report favoring carbon coal; Cy Jones, the man who patented the plus-minus system; Ed Chow, an engineer working with Jones; and Ron Tarvis, a teacher of environmental studies at Douglas College.

Loughridge says he has invited the mayors of the four core municipalities and the MLAs in the area.

The public is invited.

FALLOPIAN TRANSPLANT CALLED FIRST

FRANKFURT, West Germany (UPI) — A gynecologist says he has performed the world's first transplant of a frozen fallopian tube, overcoming the problem of rejection of foreign tissue.

Dr. George Sillo-Seidl said he performed the operation on a 31-year-old mother of three children who had been sterilized during her first marriage but wanted a child from her second husband.

Sillo-Seidl said the earlier sterilization operation had been so badly carried out that his only option was to transplant a fallopian tube or oviduct. He said it would be four or five days before the result would be known.

Massive Save-Bank Operation

WASHINGTON (WP) — Federal Reserve Board Chairman Arthur Burns revealed Thursday that the Fed had poured a "gigantic and unprecedented" $1.75 billion into the Franklin National Bank." However, U.S. taxpayers "will not lose one dollar," he said.

He also announced that "to calm fears" and enable financial markets "to function in an orderly manner," the Fed had provided "small amounts" of temporary assistance to "a few other institutions."

He gave no further details of these other rescue operations, but in response to a question, he said that the Fed would always unhesitatingly "save cur institutions," even if hefty loans were to affect the on-going monetary policy.

If the Federal Reserve had failed to come to the assistance of the Franklin National Bank last May, Burns said, the consequences would have been grave.

"I devoted a great deal of my personal time and energy to preventing what could have been an international financial panic, and to make sure that we protected the taxpayer's dollar," Burns said.

The $1.75 billion in loans to Franklin, he said, were offset by contractions in other Federal Reserve investments. Hence, monetary policy was largely unaffected.

Burns said that "the entire financial world can breathe more easily and is breathing more easily" now that "a decent marriage" has been arranged for the Franklin Bank, which had been the nation's 20th largest.

Libya Ousts Exxon

NEW YORK (AP) — Libya has ordered the closing of Exxon Corp.'s oil production facilities there, affecting about 225,000 barrels a day of production, Exxon said Thursday. The order apparently comes in response to Exxon's decision to shut down its liquefied natural gas plant in Libya, following a dispute with Italy over gas prices.

Gray Rips Grits Over Inflation

Times Ottawa Bureau

OTTAWA — Former Consumer Affairs Minister Herb Gray criticized his own party in the Commons Thursday for failing to take speedy action to protect consumers from the effects of inflation.

During his first speech since he was removed from Cabinet in August, Gray urged the government to bring in before Christmas legislation to promote competition and deal with profiteering as measures to keep prices down.

He also: Accused the government of a serious ommission from the Throne Speech in not stating that the Food Prices Review Board may make recommendations to combat rising prices.

- Criticized indirectly his successor, Consumer Affairs Minister Andre Ouellet, for not making any statement about recently-announced bread price increases.
- Accused the government—with Agriculture Minister Gene Whelan sitting glumly a few desks away—of placing an undue burden on low income families by its decision to phase out the five-cent-a-quart milk subsidy.
- And said that Whelan's announcement last week, that consumers would be placed on the Farm Products Marketing Council, is meaningless unless consumers are placed on the more powerful Egg Marketing Agency and similar bodies.

It was the toughest speech in years for the quiet-spoken, solemn MP from Windsor West.

Opposition members applauded vigorously as Gray spoke. Four cabinet ministers, including Whelan studiously ignored most of Gray's remarks.

The government, he charged, is being weak-kneed in the face of business pressures and is delaying enactiment of long-promised measures "to help competitive pressures to work more actively against rising prices in our economy."

Gray obviously wanted exposure of his strong remarks and had a notice of his intent to speak sent to the Press Gallery.

"He said some things that were factual," Whelan said after Gray's speech.

The agriculture minister stated that the Food Prices Review Board can still make recommendations, even though the Throne Speech didn't mention this function.

The speech dealt only with the board's role of reporting on price trends and analyzing reasons for price increases.

Whelan also said the government is looking at "the legal technicalities" of placing consumers on the Canadian Egg Marketing Board and other national marketing boards.

But he observed that the removal of the milk price subsidy was first discussed when Gray was still in cabinet.

FOUR 500-pound barrels of unminted 25-cent coins worth $30,000 were found Thursday by Ottawa city police. Detective Brian Carvish (above) said he found the coin slugs in a "concealed area" near railway tracks in the city's west end. They have been missing since October 1973 when they were taken from an overloaded truck at an Alberta terminal.

Offices Closed For Holiday

Government offices, libraries, the Legislative Buildings and most stores will be closed Monday for the Thanksgiving holiday.

Post offices and liquor stores will also be closed.

The Provincial Museum will be open from 10 a.m. until 5:30 p.m.

ESCAPER SOUGHT

Police are searching for a 21-year-old man who escaped from Wilkinson Road jail Thursday afternoon.

Prison director Lou Hamblin said David Donald Titus ran away from a small work crew in the farm area shortly after 4 p.m.

He said a corrections officer had turned his back to lock up a building where Titus and three other inmates had been working.

When the officer turned to round up the men Titus, who was serving two years less a day for robbery, was missing.

He was wearing khaki institution clothing and a red-and-black lumber jacket. Police describe him as 6 feet, 1 inch, 160 pounds, with collar-length brown hair, a narrow face and medium complexion.

He was apparently seen on Interurban Road minutes after the escape, police said.

Pender Island Lot Raffled

A two-acre vacation lot on Pender Island will be raffled off by the Vancouver Island Housing Association for the Physically Disabled to raise money for the group's planned board residence in Saanich.

A spokesman for the association said today the lot was donated by someone who does not want her name divulged and that tickets for the Feb. draw are to cost $1 each.

The raffle is being organized by the Greater Victoria Real Estate Board, said the spokesman, who added that proceeds will be used to establish eligibility for provincial government grants to back the $500,000 project.

The residence, designed by Victoria architect John di Castri, will be built adjacent to the Battin-Fielding complex on Vernon Avenue.

The residence will contain 30 rooms, each with its own balcony and full bathroom. There will be three sitting rooms, wide corridors, a large sundeck and a dining room overlooking a sunken garden.

The split-level structure is designed so each of the two floors have ground-level entrance — thus eliminating steps.

Tickets for the raffle will be sold mainly by real estate salesmen. Books will be placed in stores "nearly everywhere" in the area, said the spokesman.

STAMP MARKS POSTAL UNION ANNIVERSARY

OTTAWA (CP) — The post office issued two stamps Wednesday to commemorate the 100th anniversary of the Universal Postal Union, the world's oldest inter-governmental organization.

The eight-cent and 15-cent stamps issued depict the symbol of the UPU with a globe and figures representing the races of man.

Most of the 150 members of the union are issued a special stamp on the anniversary, G. M. Sinclair, assistant deputy postmaster-general said. The union was set up to help make it easier to move mail from one country to another.

RESCUE CHOPPER SAVES THREE

An Armed Forces rescue helicopter plucked three Vancouver men off a desolate beach near River's Inlet Thursday where they had been stranded after their 16-foot boat was holed, caught fire and burned to the waterline.

The pilot of an Alert Bay Air Services float plane on a routine flight between Ocean Falls and Alert Bay spotted the men and notified the Pacific Rescue Centre in Victoria.

None of the men, believed to be on a fishing trip, were injured.

Two More Won't Pay

COURTENAY — Courtenay and Comox municipal councils have refused to pay their share of provincial government welfare over-runs.

Aldermen followed the recommendation of the Union of B.C. Municipalties in September, which urged local councils not to pay any part of the $103 million overexpenditure by the provincial department of human resources.

Both councils reacted strongly to Human Resources Minister Norman Levi's 31-page explanation of the error and the request to make additional per capita payments to cover the shortfall.

Courtenay would have had to pay an extra $5,000, Comox $6,000, which Levi said would be covered by a 25-cent increase in per capita payment.

the weather

Conditions were quite variable throughout the province overnight in advance of an intense and elongated Pacific system lying in the eastern Pacific. Cloud has moved into the north coast while the central interior remains clear with temperatures below freezing. Elsewhere cloud has been predominant while most regions have reported some fog. The Pacific disturbance will continue slowly eastward with the main effect into the north coast today and tonight. Otherwise as the system weakens on moving through the coast and inland some rain can be expected into the south coast and also in the central interior. Temperatures will remain in much the same regime.

DOMINION PUBLIC WEATHER OFFICE 5 a.m. FORECASTS Valid Until Midnight Saturday

Greater Victoria: Today, cloudy with sunny periods. Saturday, cloudy. A few periods of rain in the afternoon and evening. Highs both days near 60. Overnight lows, low forties.

North and West Vancouver Island: Today, cloudy. Few afternoon sunny periods. Saturday, periods of rain. Highs both days in the fifties. Overnight lows in the low fifties except near 45 in the northern district.

Greater Vancouver, Lower Mainland, East Vancouver Island: Today and Saturday, cloudy. A few sunny periods today. A few periods of rain Saturday afternoon and evening. Highs both days 55 to 60. Overnight lows in the low forties.

TEMPERATURES

	Max.	Min.	Precp.
Yesterday			
Victoria	58	51	.16
Normal	59	48	—
One Year Ago			
Victoria	52	48	trace
Across the Continent			
St. John's	55	37	—
Halifax	55	33	.04
Montreal	56	27	—
Ottawa	54	28	—
Toronto	66	36	—
North Bay	49	31	—
Churchill	38	25	—
Alert	11	05	—
Camb'ge Bay	13	—07	—
Resolute Bay	10	02	—
Kenora	68	46	—
Winnipeg	74	41	—
Brandon	76	43	—
Regina	68	39	—
Saskatoon	70	33	—
Prince Albert	65	31	—
N. Battleford	65	28	—
Swift Current	66	39	—
Medicine Hat	68	40	—
Lethbridge	64	42	.05
Calgary	60	40	.22
Edmonton	56	22	—
Penticton	58	42	—
Cranbrook	62	46	—
Castlegar	60	44	—
Vancouver	57	52	.33
Prince Rupert	49	38	—
Prince George	51	24	—
Mackenzie	50	25	—
Kamloops	57	44	.03
Revelstoke	46	39	—
Dawson City	25	21	—
Fort Nelson	32	20	—
Peace River	47	21	—
Whitehorse	44	33	—
For St. John	50	30	—
Yellowknife	25	11	—
Inuvik	16	12	.01

U.S. Temperatures: Chicago 62, 52; Minneapolis 83, 60; New York 72, 50; Miami 80, 76; Boston 64, 41; Washington 77, 50; Los Angeles 72, 59; San Diego 72, 52; San Francisco 67, 55; Denver 80, 47; Las Vegas 84, 60; Phoenix 96, 68.

World Temperatures: Athens 77, 63; Rome 66, 54; Paris 55, 43; London 48, 43; Berlin 50, 45; Amsterdam 54, 36; Brussels 55, 41; Madrid 61, 45; Moscow 64, 45; Stockholm 45, 41; Tokyo 70, 61.

CITY'S WEATHER RECORD

Sunshine Oct.	75.2 hrs.
Last Oct	51.4 hrs.
Normal (30 Years)	50.9 hrs.
Sunshine, 1974	1,956.2 hrs.
Last year	2,084.6 hrs.
Normal (30 Yrs.)	1,960.1 hrs.
Precipitation Oct.	.48 ins.
Last Oct.	.15 ins.
Normal (30 Years)	.92 ins.
Precipitation, 1974	17.11 ins.
Last year	7.24 ins.
Normal (30 Years)	15.67 ins.

Sunrise, Sunset Saturday
(Pacific Daylight Time)
Sunrise 7:28 Sunset 18:31

TIDES AT VICTORIA HARBOR
(Tides listed are Pacific Standard Time)

	Time H.M.	Ht. Ft.	Time H.M.	Ht. Ft.	Time H.M.	Ht. Ft.	Time H.M.	Ht. Ft.
10	03.55	2.5	12.10	7.8	17.10	6.4	21.20	6.8
11	04.55	2.9	12.20	7.8	18.00	5.5	23.10	6.8
12	05.50	3.5	12.30	7.9	18.40	4.5		
13	00.30	7.0	06.45	4.2	12.55	8.2	19.25	3.5
14	01.55	7.2	07.30	4.9	13.25	8.4	20.05	2.6
15	02.45	7.4	08.10	5.7	14.00	8.7	20.55	2.0

TIDES AT FULFORD HARBOUR

	H.M. Time	Ft. Ht.	H.M. Time	Ft. Ht.	H.M. Time	Ft. Ht.	H.M. Time	Ft. Ht.
10	05.20	3.3	13.35	10.6	19.20	7.5	23.30	8.7
11	06.30	3.8	13.55	10.7	20.00	6.5		
12	01.15	8.9	07.30	4.5	14.25	10.6	20.40	5.3
13	02.55	9.4	08.25	5.2	14.55	10.6	21.20	4.2
14	04.05	10.0	09.25	6.1	15.20	10.6	21.55	3.2
15	05.00	10.5	10.15	6.9	15.50	10.6	22.35	2.4

TIDES AT SOOKE HARBOR

	Time H.M.	Ht. Ft.	Time H.M.	Ht. Ft.	Time H.M.	Ht. Ft.	Time H.M.	Ht. Ft.
10	03.20	3.3	10.45	7.6	15.00	6.7	20.15	8.3
11	04.20	3.5	11.05	7.9	16.35	5.8	21.50	8.0
12	05.10	3.8	11.40	8.3	17.40	4.8	23.15	7.9
13	05.55	4.2	12.10	8.7	18.30	3.8		
14	00.30	7.8	06.35	4.7	12.25	9.1	19.25	2.9
15	01.35	7.7	07.10	5.3	12.55	9.4	20.15	2.2

Guaranteed Investment Certificates
10 3/4 %
1-5 year term.
For details call 386-6178
FIDELITY TRUST
1070 Douglas Street #410
Member of the Canada Deposit Insurance Corporation

BUILD THESE BEAUTIFUL CLOCKS
Now at BIG SAVINGS!
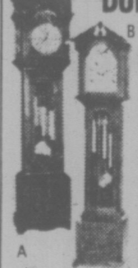

Send just $1.50 for plans and instructions to build choice of a) Grandfather or b) Grandmother or c) Steeple clock or d) Upper Canada School clock, plus information packed catalogue of movements, dials, parts and kits to build these and 14 other fine clocks.
All 4 plans $3.50. Catalogue alone .25c
COLONIAL TIMES CLOCK COMPANY
Dept. VC 3 - 500 Weber St. N. - Waterloo, Ont. N2J 3Z6

John Begg tips a new cap to you

We've put on a new blue cap. The same blue cap we're known for around the world. But nothing else has changed.
John Begg "Blue Cap" is still the same smooth scotch, quite light yet rich in taste. And still at the same low price.
So, may we tip our new cap to you?
John Begg
The same great scotch under a new blue cap.

OPEN SUNDAY 10—5
Daily 9 to 5:30
Closed Wednesdays
Closed Thanksgiving Day October 14
CHOOSE SPRING FLOWERING BULBS NOW!!!
A complete selection, imported from Holland. Don't be disappointed pick yours while the choice is greatest!
FOR INDOOR FORCING:
HYACINTHS 6 colors each 49¢
PAPERWHITE NARCISSUS each 49¢ or 10 for 4.50
Many, many more to choose from
COMPANION PLANTS for your bulbs
- Forget-Me-Nots
- Brompton Stocks
- Wallflowers
- Pansies
ANY 6 FOR 69¢
FIELD-GROWN WINTER PANSIES
Light blue, dark blue, white, yellow, mixed — beautiful plants. Ideal for color in winter and spring months.
5 for 1.39
HEDGING nicer than a fence fast-growning LEYLANDI CYPRESS 10 for 19.50
Cedar Hill
CHARGEX
NURSERY and GARDEN CENTER
1551 CEDAR HILL CROSS ROAD
Half Block West of Shelbourne
"Where Your Nurseryman Is Your Best Friend"

2 Sadists Bilk Elderly Woman

Two young women swindled a 72-year-old James Bay woman out of most of her meagre savings Wednesday and then telephoned her nine hours later and laughed hysterically over how they had bilked her.

Even veteran Victoria police detective Lorne Shandley, who has dealt with the whole gamut of human behavior, was visibly disturbed.

He called the phone call a "sadistic twist."

In an interview Thursday he said he wanted to bring the case to public attention to prevent any recurrence.

Police believe the same two women, together with a black man, swindled between $12,000 and $13,000 from 17 elderly women in Vancouver this summer.

The method of operation is a variant of an age-old confidence game that preys on the gullibility of people who are duped into believing a get-rich-quick scheme.

Shandley said the elderly woman, whose name he would not release, had been grocery shopping and was about to enter her apartment at 11 a.m. Wednesday when she was approached by a well-dressed woman described as 24 or 25, 5'4", slight, with dark short cut hair.

"Look what I found on Blanshard earlier today," the young woman said producing a brown envolope on which was written "District 15 — Important Papers. Do not mail."

At that moment a second woman arrived on the scene, about the same age and build as the first although with coarser features and brown hair.

"Let's open the envolope and see what it's all about," she suggested. She took the package, broke the seal and found a stack of money inside.

"You had better turn it over to the police," the elderly woman said.

But the second woman countered: "No way, the police will just keep it. I'm not turning it in."

The pair then helped the woman carry her groceries into her apartment. They introduced themselves as Mrs. Jamieson and Mrs. Anderson.

The first woman said she was a legal secretary "bonded for $50,000 by Lloyd's of London," and that if the other two would accompany her she would take the envelope to her boss "who will know what to do with it."

The three drove off in a small brown car and parked on Fort near Quadra.

The "secretary got out leaving the other two behind and returned a short time later.

She said her boss had counted the money and found it totalled $30,000, all in $50 and $100 bills.

They had also found a note in the package which stated the money represented winnings at a race track and was to be deposited in a Swiss bank account.

She said her boss had "connections" with the income tax department and had been advised all the tax people wanted was 10 per cent of the money and the rest could be kept by the finders.

She added he was in the process of drawing up a legal contract for the women to share the $27,000 windfall.

"All my boss requests is some legitimate currency from a bank so he can check and compare it against the money in the package to make sure none of it is counterfeit," she said.

The second woman responded she could help because her husband had recently died and left her money in an insurance policy.

So the three drove to Yates and Douglas where the young "widow" went into a bank and emerged with a wad of bills.

After saying she had withdrawn $4,000 from her account, she turned to the elderly woman and inquired, "Do you thing you could put up a like amount?"

"I couldn't raise that much but I could get some," came the reply.

They then drove to the elderly woman's bank at Cook asd Fort.

She went in and withdrew $375, leaving a balance of $42 in her account.

When she returned she gave the money she had withdrawn plus another $40 she had in her purse to the "secretary."

Sandley said the elderly woman began to grow apprehensive and had a "sixth sense" something was wrong.

"All she wanted to do at that point was get out of the car," he said.

She became panicky and decided to check with the "secretary's" boss. She left the car, walked back to Quadra and found the office.

When she asked for the person the "secretary" had named as her boss, she was told he had died 1½ years ago.

She came out. The car, the two women, her $425 and her overcoat which she left in the car, had vanished.

Shandley said she went home and "got to thinking about what happened." Later in the afternoon she arrived at Victoria police statios highly distraught.

She tried to explain but was incoherent so Shandley gave her some forms and told her to go home, calm down and try to complete them. He said an officer would pick them up at 8:30 p.m.

At 8:15 p.m. the woman's phone rang. She thought it was the police.

She picked up the receiver and a woman, apparently intoxicated, asked her name, then erupted into hysterical laughter. Without saying another word the caller hung up.

Shandley said the description of the two women was "identical" with those involved in the Vancouver cases.

He said the women are neat dressers and expert pick-pockets. Their method of operation is to stop elderly women at bus stops or small shopping centres and start a conversation.

A rented auto is invariably parked nearby.

Police feel a male associate is masterminding the capers but stays well in the background while the women are setting up their victim.

STRACHAN TO OPPOSE RATE HIKE

B.C. Telephone's bid for higher rates will face strong provincial government opposition at Canadian transport Commission hearings later this month.

"We feel it a duty to oppose the application despite the fact that the government owns some shares (in B.C. Tel)," Transport and Communications Minister Robert Strachan said Thursday.

The provincial government is the second-largest shareholder in B.C. Tel. Majority share is held by General Telephone and Electronics Corporation of New York, through a Canadian subsidiary.

Strachan said a takeover of B.C. Tel by the government was desirable but not a high priority.

Strachan also said federal regulations must be changed before the provincial government considers applying to get into cablevision programming via Channel 10.

Pollen Bids On Cars

Victoria Mayor Peter Pollen has abandoned his policy of divorcing his business interests from the public spheres in which he functions as an elected represenative.

"Now that the (Public Officials) Disclosure Act has made honest men of us all, or at least that was the intention," Pollen told city council Thursday, he has instructed his company to tender competitively for vehicle-supply contracts at all levels of local government.

His remarks came as city clerk Morran Waller opened tenders from Victoria automobile dealers for a car and a station wagon required by the city fire department. The first bid opened was from Peter Pollen Ford Ltd.

Following the meeting, Pollen told reporters his firm had withdrawn from the field about four years ago to avoid any possible conflict of interest, notwithstanding the safeguards built into the Municipl Act.

But now that "purification legislation" has been passed by the provincial government his firm will resume business connections with the city of Victoria, the Capital Regional District and the Greater Victoria Water District.

The mayor said this will prove to be in the community's interest, for he has been informed by purchasing agents that his company is needed as a local competitor to "keep prices down."

He added that he will comply strictly with the requirements that the elected officials concerned avoid debate and voting in such cases.

Operator Wins Job Back

A nine-year telephone operator at the Empress Hotel has been given her job back because of a B.C. Labor Relations Board ruling that she was improperly dismissed last April.

In a decision handed down this week, the board said Mrs. Anita O'Brien had sot been discharged in accordance with the contract with Local 276 of the Canadian Brotherhood of Railway, Transport and General Workers.

But the board said the hotel will not have to pay back wages because Mrs. O'Brien "was guilty of some misconduct through her absenteeism. But this misconduct was not sufficent to warrant the discharge of a nine-year employee."

The telephone operator, the board said, had been troubled with migraine headaches which had led to some problems of absenteeism and one warning letter in 1972.

She reported sick "with a suspected virus" last April 23 and next day she was told by a supervisor her shift would be changed. When she said she was too sick to come to work, she was told to start work at the end of that week, on the new shift.

She worked the first shift of the new schedule and then met union representatives expressing dissatisfaction at being taken off her old shift.

As a result of this meeting, she believed she was to return to her old shift while the supervisor believed differently and as a result of the "misunderstanding" there was no one to work one shift, so the supervisor came in. The next day Mrs. O'Brien was fired.

In ordering reinstatement without back wages, the board said Mrs. O'Brien will be placed on whatever shift the hotel may decide.

Man Stabbed Over Hat

A heated argument over a hat led to the stabbing of a 22-year-old man Tuesday night, Victoria police disclosed.

The victim, Richard Clause, 1312 Government, received wounds to his chin and stomach after another man accused him of stealing his hat.

Police are still searching for the assailant described as 28, 5'7" tall, slight, with dark hair and a full beard, who fled — with his hat in his hand — after the incident which took place in a hallway in front of Clause's hotel room.

Clause was taken to Royal Jubilee Hospital where 26 stitches were needed to close the cut in his chin and another four to suture a minor wound to his stomach. He was treated and released.

capital scene

Dr. Frederick Mayne will give his inaugural professorial lecture at 8 p.m. Oct. 23 at University of Victoria Elliott Rm. 167. His topic will be Eros and the Comis Vision.

The Burns Club of Victoria will hold its luncheon Thursday, Oct. 24, at noon, at the Dominion Hotel. Reservations are to be made by Thursday, Oct. 17.

The Victoria branch of the Theosophical Society in Canada will hold its introductory course to Theosophy Tuesday, Oct. 15, at 8 p.m., at the Windsor Park Pavilion, 2451 Windsor Road.

The 4th Douglas Scout Troop will hold its dance and chicken dinner Friday, Nov. 1, from 8:30 p.m. to midnight, at Marigold Scout Hall, Marigold Road.

A piano recital will be featured at a meeting of the Canadian Pacific Pensioners and Ladies Tuesday, Oct. 15, at 2 p.m., at the Empress Hotel.

Robert J. Moore, High Commissioner for Guyana to Canada, will speak Tuesday at a meeting of the Victoria Branch of the Canadian Institute of International Affairs. Moore will speak on Building a Firm State out of a Problematic Multi-Racial Society: The Case of Guyana.

The lecture is slated for University of Victoria Commons Block in seminar lounge 203.

Jogging and exercise classes for women are being offered every Tuesday and Thursday afternoon by the Oak Bay parks and recreation department.

Registrations will be accepted for another week. Classes are hold from 1 to 2 p.m. at Windsor Pavilion. The cost is $8 for 10 sessions.

Under the leadership of bandmaster Colonel John Nelson, the Salvation Army's Victoria Citadel Band will celebrate Thanksgiving in the Citadel on Monday at 7:30 p.m.

—

Ald. Sam Bawlf will speak on "Some Reflections on the Future of Victoria" at a meeting of the University Women's Club of Victoria Wednesday, Oct. 16, at 8 p.m., in room 163, Cornett Building, University of Victoria.

The British Columbia Syndical's Women's Missionary Society will hold its fall rally Friday, Oct. 18, from 1-5 p.m., at St. Andrew's Presbyterian Church, 680 Courtney St.

The Victoria Flower Arranger's Guild will hold its holiday magic Christmas show Friday, Nov. 22, from 1 - 9 p.m., and Saturday, Nov. 23, from 10 a.m. - 8 p.m. at the First United Church Hall, 931 North Park.

THE FLEXIBLE ONE

ONE-YEAR SHORT-TERM DEPOSIT

PROVINCIAL CREDIT UNION SHARE AND DEPOSIT GUARANTEE FUND — ALL SHARES AND DEPOSITS GUARANTEED

* $500 minimum deposit
* Guaranteed rates for up to one year.
* Your funds are wisely invested in a stable Victoria economy.
* Proposed legislation will make the first $1,000 of interest earned tax-free.
* Friendly, personalized service at two convenient locations.
* Members over 65 receive free chequing privileges and other free services
* Convenient hours from 10 a.m. to 5:30 p.m. Monday through Friday
* All funds on deposit, including credited dividends and credited interest, are 100% guaranteed under the Provincial Credit Union Share and Deposit Guarantee Fund.
* This one can be a real winner whether rates go up or down
* Let us explain it to you.

TERM	29 days	30-59	60-89	90-179	180-269	270-364	365-1 yr.
RATES APPLICABLE	7¼%	9¾%	10½%	10¾%	9¾%	9½%	9¾%

VICTORIA PROVINCIAL GOVERNMENT EMPLOYEES CREDIT UNION

547 Michigan Street 382-5105

710 Broughton Street 385-1437

WAREHOUSE OVERFLOW SALE

FRIDAY NIGHT 'TIL 9 P.M.

SATURDAY 9:00 A.M. TO 5:30 P.M.

SALE ENDS SATURDAY

SHOP NOW ALL 8 FLOORS FOR HUGE SAVINGS ON ALL YOUR HOME FURNISHING NEEDS

C-FAX on Location Saturday Lots of Give Aways

CHESTERFIELD SUITES
Over 100 Now on Display
All Priced to Clear!

MATTRESSES and BOX SPRINGS
On Volume Purchases Save Your Money Now!

BROADLOOM RUGS
ROLL ENDS
VINYL FLOORING
GREAT REDUCTIONS

Special Savings Now on
DRAPERIES, FABRICS
BEDSPREADS

BEDROOM SUITES
LARGEST SELECTION
In Town Now at
Tremendous Savings!

LAMPS
Swag, Table
Pole and Standing
GREAT SAVINGS

APPLIANCES
Stoves and Fridges
Washers and Dryers
TVs and Stereos
SAVE NOW!

TREMENDOUS SAVINGS NOW IN IMPORTED TEAK FURNITURE

CHAIRS, OCCASIONAL FURNITURE, DINETTES DINING ROOM SUITES ALL PRICED TO CLEAR!

HUGE SAVINGS IN ALL DEPARTMENTS

★ NO EXTRA CHARGE FOR DELIVERY
★ VERY EASY CREDIT TERMS
★ FREE PARKING

737 Yates Street Downtown 382-5111

STANDARD FURNITURE

Victoria Times
FRIDAY, OCTOBER 11, 1974

GORDON BELL, Managing Editor | STUART UNDERHILL, Publisher | GEORGE OAKE, Editor

All Out of Same Pocket

Victoria city council has sensibly decided to pay its $68,000 share of Human Resources Minister Norman Levi's $103 million budget overrun, although Mayor Peter Pollen said he'd like to "write an obscenity" on the cheque. Its decision followed Esquimalt's lead earlier in the week to cough up an extra $19,400 as its part.

But Saanich and Oak Bay councils are balking at paying the extra money, which represents their 10 per cent share of social assistance allowances paid out in their municipalities. In part, it seems, to score a few political points off the hapless minister.

Ald. Les Passmore of Saanich noted that his municipality always paid up in the past, even in the 1970-71 fiscal year when — under Social Credit — there was a 36 per cent under-estimation of the department's budget, almost identical with Levi's mistake. He also suggested that this time around politics was entering into the matter.

The suggestion of Mayor Ed Lum — a well-known member of the political party which forms the official opposition in British Columbia — that Saanich pay its originally-estimated welfare bill and let the province take it to court for the rest oddly never surfaced in previous years.

At any rate, such a case could conceivably spend a long, long time in the courts with a bill for legal costs much higher than the sum at stake. Saanich may not have much of a legal leg to stand on either — it apparently paid without a murmur in other years.

And like a reformed miscreant, the minister himself seems to be actively, if belatedly, cleaning house. No more welfare for hippies in wilderness communes, more frequent home visits to families on welfare, a proposed work-for-welfare plan involving relocation to areas where there are jobs.

Whether these commonsense policy changes on one side balance the huge budget mistake on the other, is difficult to say. Interference by municipalities who happily ceded all their former responsibility for social welfare to the province and its community resource boards is unnecessary.

The people who have to pay for the extra expenditures, whether through municipal property taxes or provincial sales tax or federal income tax, will soon enough have an opportunity to pass judgement on the competence of the minister.

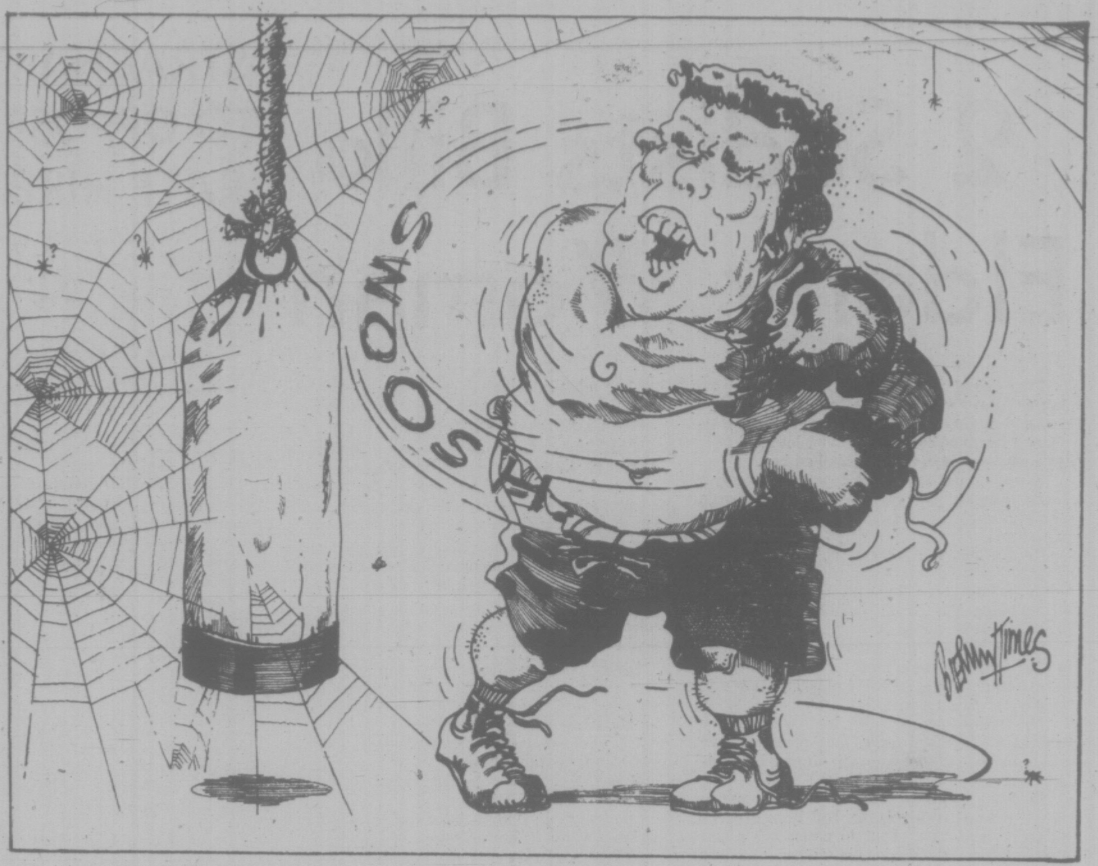

". . . take THAT usurious bankers . . . and THAT foreign property owners . . . and THAT B.C. Tel. . . . and THAT CPR . . . . and THAT . . ."

Imaginative Tax Idea

Shed a tear for the oil companies. Faced with an embarrassment of profits earned in last year's energy crisis, they are reported to be looking for a new method of accounting which will properly reflect inflation and show that their income isn't exorbitantly high.

For example, Shell Canada Ltd. led the way in July as the first Canadian petroleum company to use inflation accounting. In its statement of earnings for the first half of 1974, the company used two figures. Actual dollar profits were $73.7 million, but re-jigged to reflect inflation they were 40 per cent less — only $45 million.

Shell explained that because of inflation there was an overstatement of earnings "when measured on the traditional basis of historical costs," whatever that means. This led the public — for shame — to believe the widely-held but illusory assumption that oil companies made excessive profits out of last year's shortage. Which the companies brought on themselves, if one believes the findings of a New York state grand jury.

Whether people — and especially the people holding high elected offices — think profits are excessive is important to Shell, because the belief can lead to changes in taxes, royalties and regulations that would damage its capacity to raise money to pay for developing more expensive energy sources.

The accounting profession is at work on the mechanics of an inflation accounting system and other Canadian industries are reportedly examining the idea. We hope it spreads far and wide. It would be invaluable at T-4 time when the taxman cometh in the spring.

Imagine — no more fiddling with expense accounts, charitable donations, medical bills, deductions for non-existent children. Just write neatly across the bottom of the income tax return:

"My earnings were overstated by 40 per cent last year when measured on the traditional basis of historical costs."

HAROLD GREER

Lead Poisoning Action Delayed

TORONTO — It was just a year ago that the Ontario government, alarmed by medical reports that neighbors of the Canada Metal Co. in old Toronto might be victims of lead poisoning, tried to close the plant down by using, for the first time, the "stop order" provisions of the province's Environmental Protection Act.

The effort was well-intentioned but atrociously prepared, and the company had no difficulty in persuading the supreme court of Ontario to quash the order. The government then retired in confusion to regroup, and various committees of experts were established to investigate and advise on what to do.

One of these, a working group which has studied the "relationship of environmental lead levels and human lead intake," has now reported and it is full of advice on what the government should do. But for some reason which defies comprehension, the government still doesn't want to do it.

Above Limits

The report of the working group is a 400-page document which is as precise and comprehensive as any reasonable person could wish. It shows beyond doubt that the immediate air and ground environment around Canada Metal — and around four other lead processing plants in the Toronto area — contain lead well above the levels considered safe for public health.

It shows that this lead, or at least the great part of it, is coming from the plants in question. It shows that the programs taken by the plants to date to control and reduce emissions have not been adequate. It points out in detail what further control measures can be taken at each plant and it concludes that the risk of lead exposure near the plants is sufficiently high "to warrant the application of all possible modern technology to limit emissions from processing operations."

This sounds expensive from the companies' point of view, but it isn't. All the report is talking about, for the most part, is good housekeeping — such as handling lead-bearing materials in enclosed buildings and covering over conveyer systems so that lead dust doesn't escape to the outside. Its most drastic recommendations are that the soil in contaminated areas contiguous to the plants be replaced and that financial assistance be available to relocate families with children away from the plants if medical advice so recommends.

All in all the report is a very sensible remedy for a very serious problem, and one which the government could accept happily, since it carefully avoids draconian solutions which can be politically difficult, such as closing the plants down and putting hundreds of employees out of work.

But acceptance was the last thing Environment Minister William Newman and Health Minister Frank Miller were prepared to concede when they released the report to the press. The government would not act on any of its recommendations at this time, they said, and would perhaps never act on them, depending on future developments.

TORONTO
. . . no action on lead

One future development, Miller said, would be the presentation in another month or so of a report from yet another committee set up last year, a committee which has been studying the health aspects of lead contamination. With this document in hand, the government's environmental hearing board will then hold public hearings on both studies, out of which recommendations will presumably and eventually be made to the government, and which the government will presumably act upon in due course.

The press was naturally curious as to why the government was dragging its feet in this way, but never got a satisfactory answer. Newman laid great stress on the importance of having the people in the area of the lead plants participate in the public hearings. One would have thought that the people in the area are more interested in having the contamination cleared up without further delay.

Miller laid great stress on doing nothing until his officials had reported on the effects of lead on health, noting that while 206 neighbors of the lead plants have been found to have abnormally high levels of lead in their blood, not one of them has been deemed by subsequent medical study to be ill.

This is true, but it is also very misleading. It is quite possible to have high lead-to-blood readings without showing the usual symptoms of lead poisoning. But medical science doesn't know all that much about the disease, and the only prudent option for public policy is to err on the side of safety.

It is well-established, for example, that enough lead can hurt and even kill you. The generally accepted level for clinical symptoms of lead anemia, encephalitis (brain inflammation,) neurological disorders, kidney damage or hyperactive behavior is 80 micrograms of lead per 100 millilitres of blood. The generally accepted level of safety, below which potentially harmful effects of lead are not expected, is 40 micrograms per 100 millilitres.

Subtle Improvement

The problem is the grey area between 40 and 80, especially in children, since children have growing bones and lead concentrates in bone. Relatively small amounts of lead interfere with the formation of hemoglobin and enough produces anemia. "Clinical" lead poisoning in children — 80 micrograms or more — is a medical emergency and carries the possibility of permanent brain damage. There is some evidence, not much so far, that children with levels between 40 and 80 suffer subtle impairment of their fine motor and perceptual skills.

All this is set out in the report of the government's working group (which contained many doctors) and there is no chance the government will learn anything new from a further report a month hence. The point is that no one knows for sure but all the indications are that lead pollution is a health hazard not to be fooled around with. It is a point the government has not yet grasped.

ROB BULL

Where Do You Draw the Line?

MONTREAL — Any remaining doubts about possible changes in Canadian foreign policy can now be laid to rest. Canada abstained last week in a vote of the executive council of the International Civil Aviation Organization which may have as its eventual effect the attendance of Arab liberation movements at meetings of the United Nations-affiliated body.

In a closed session, an initial resolution was introduced recommending that liberation movements recognized by the Organization for African Unity be given observer status with ICAO.

Tunisia introduced an amendment recommending that Palestine liberation movements recognized by the Arab League also be granted similar status. Then Israel moved a sub-amendment recommending that Palestine liberation organizations not be given such status.

Canada Abstained

Only four countries, Israel, the United States, Ecuador and Nicaragua supported the Israeli sub-amendment. Canada and 33 other countries abstained while 68 countries voted against the Israeli move.

The revised recommendation will be closely studied before going to a full session of ICAO.

In its final form the resolution will probably authorize the ICAO council to invite the African and Arab liberation movements to send observers to appropriate meetings. ICAO was established by the United Nations to oversee and coordinate the development of civil aviation around the world.

It has performed valuable work in building civil, as opposed to commercial aviation, in third world countries and trying to maintain order in civil aviation at an international level. The organization's influence was used to great effect in getting Cuba to change its policies as a haven for aircraft hijackers. ICAO is headquartered in Montreal.

DC-9 JET
. . . ICAO's job difficult

Edward Wakida of the Ugandan delegation said in an interview that the Organization for African Unity has been working for the last six years to extend the role of African liberation movements such as the Frelimo and the African National Congress in international organizations.

They are observers now at meetings of the UN's World Health Organization and the Food and Agriculture Organization and sent delegations to the recent conference on the law of the sea in Venezuela and the world population conference in Rumania. He said that the leaders of countries in the OAU were fully agreed in this policy and noted that Tunisia was an African country.

FLQ Observers

Participants at the closed-door meeting said Israel interjected with remarks to the effect that while African liberation movements had perhaps a right to a greater role in ICAO affairs they had not, as had certain Arab movements, participated in aircraft hijackings and airport massacres. Canada did not speak on the motion.

One Canadian aviation expert who did not attend the meeting said: "Where do you draw the line in this sort of thing?

"If African and Arab liberation movements can attend ICAO meetings, the next thing you know there will be a delegation of FLQ observers representing the Quebec liberation movement.

"The greatest strength of ICAO until now has been its ability to rise above narrow politicial considerations. It will be a lot harder for it to do so now."

LETTERS FROM OUR READERS

Consumer Advocate

I would like to thank all the people who phoned me endorsing my recommendation at the consumer hearing regarding record clubs. Since I was not aware I was being reported I have been surprised at the interest I have aroused and gratified by the unsolicited support I have been offered. It is evident to me now that there is a tremendous number of people who hold the same view as I do, but had not been able t[illegible] or had not known about the hearing. Some of them have much better documented records of their grievances against these clubs than I have and now intend to present their material to the Better Business Bureau.

As a member of the committee said: "It is not only the people who appear at the hearings that make it worth-while but the interest engendered in the subjects explored." This has certainly proved so for me and I hope it is not too late for the committee to receive some of this feedback.

My callers were all of the opinion that the companies in question should be forced to serve the consumer in more satisfactory fashion. It is surely unethical business practice to extravagantly blanket advertise a promotion and to continue to advertise without being able to fulfill the implied benefits. I would prefer that it was removed from the realm of the unethical to the realm of the illegal and that certain controls were imposed whereby companies out to capture a large market of consumers would have to show proof that they were willing to provide these consumers with a regional representative.

Perhaps then we would be spared the absolute frustration of discovering we had been addressing our complaints to a vacuum tube in these far away places that spawned the campaign in the first place but have been consistently ignoring our supplications for recognition of our problems ever since.

As a by-product of my attendance at the hearing, I have been haunted by the memory of a case Mr. Schwengers of the Better Business Bureau was recounting. It concerned an elderly couple who had been victimized by an unscrupulous repairman. It was the old story of "a knock at the door, a little repair work needs to be done" and, before they knew it, they were being told they had run up a bill of around $1,000.

For some reason they felt they couldn't go to court although Mr. Schwengers was convinced they could have prosecuted successfully. But we hear of these cases so frequently that there seems to a pattern in them. The victims are generally elderly and I would think the prospect of court procedure is enough to demoralize them even though I have been assured that the forms are simple and the costs to initiate proceedings as low as $7.50. And so these con men continue to survive by default.

But a new tool will soon be available to us in the form of Consumer Service Centres and I am wondering if it would be possible to incorporate in their structure, a trouble shooter who would have the power to investigate cases of abuse and, where necessary, and, with the victim's consent, initiate proceedings for those unable to do so for themselves. Is there a law which says the law must be passive rather than active?—Mrs. J. A. Eaton, 5065 Catalina Terrace.

'Lego Architecture'

Here are a few impressions of the Nordal Centre project I garnered from several people after they had viewed the architect's sketch. (I am presuming there was an architect involved.)

"Such mediocrity as this should not go unmentioned. As it is, the building cannot even have the credit of being called ugly."

"Eastern pillbox. All it needs is a great white sign on the front spelling out the name of some chain drugstore. A real credit to some Toronto suburb."

"Another product of the Lego school of architecture."

"A result of the same sort of inspiration which erected the Douglas Building."

"If the B.C. Land building was torn down because it represented no great example of architectural style, there should be no hesitation in tearing down the Nordal Centre as soon as possible."

"When the tourists get off the boat from California and start walking up Government Street, they'll soon feel right at home."

"The only four-storey building that will be five storeys too high."

Personally speaking, I feel each architectural contribution to our city is an investment in the future and a reflection on the past. And what does the present design of the Nordal Centre reflect but the blandness and cost-cutting resulting from an attitude of economic efficiency and a dearth of imagination? City hall should be offended at the developers for presenting such a project for such an important location.

Many people are being pleasantly surprised at the open view resulting from the demolition of the two buildings on the present site. If a more harmonious and happy creation cannot be devised, the city would be justified in trying to keep the block open until someone with a little love for the city can be found to fill it. — Gordon Price, 1843 Crescent Road.

60 YEARS AGO

From the Times of October 11, 1914

Forty-seven hours from San Francisco, the Pacific Coast steamer President arrived at the outer docks shortly after 11 o'clock this morning. This is a new record for the distance, and the fact that she averaged 15½ knots throughout the run shows that she did some hard steaming. On her last inward trip, the President made the run in 49 hours and a strong southeast wind helped her to lower the time this voyage. The steamship is the fastest of the Pacific Coast Steamship Co. fleet.

VICTORIA TIMES, established 1884, is published every afternoon except Sunday by the Times Publishers, Limited, 2621 Douglas Street, Victoria, B.C. Second class mail registration No. 0625. All undelivered copies and notices of change of address to be sent to the above address. The Canadian Press is exclusively entitled to reprint the local news published herein.

Homeless refugees awaiting food, making do

Fifi's Wake of Suffering Widened by Inefficiency

By SIMON WINCHESTER

In a few more days Honduras, and her costly struggle with Hurricane Fifi will have been all but forgotten by the outside world. The devastation and the death and the hunger will soon be little more than another statistic for the almanac and the insurance companies. Photographs of newly orphaned children will jostle for space in the Oxfam advertisements with similar heart-stopping pictures from Bangladesh and Chad. To Honduras this tragedy will have been the worst for a century or more, but to countries 500 miles away and over, it has simply been the unavoidable lot of the Tropics.

It is becoming clear now, as the effects of the hurricane's fearful majesty are more carefully analysed, that at least some of the lives could have been saved and some of the worst aspects of the disaster lightened had the outside world reacted more efficiently, both before and after Fifi struck.

Fifi was first spotted milling up in the Southern Caribbean on Monday, September 16. At first the disturbance was noted as a tropical storm, trundling slowly westwards. But at 4 a.m. on Tuesday 17, the U.S. Hurricane Centre in Miami issued a formal warning to navigation that the storm had become a hurricane, the sixth of the season, and gave it its gentle name Fifi. The track and the speed of the storm were computed precisely, and the probability of it hitting the north coast of Honduras within 24 hours was officially established as very high indeed.

No course changes in fact occurred, and Fifi slammed into the low lying delta country of Honduras right on schedule on the Wednesday. When it reached the sharp right angled bend in the coastline which marks the end of Honduras and the beginning of Guatemala, it stalled, wedged into the valleys of the Sula and the Aguan rivers. Rain fell in alarming amounts — some say 24 inches fell in 36 hours. The winds, while the eye of the storm was over the sea, adjusted to 100 knots; but over Choloma, the most devastated Honduran town, they only peaked about 40 knots. But the rain brought down massive mud slides and caused enormous floods, and this was the major cause of the disaster.

The first warning of the hurrican must have been telegraphed to the two giant American-owned banana producers in the region — United Fruit and Standard Brands — on the Tuesday. Yet few, if any, of their thousands of workers were evacuated from the banana plantations. The growers say this is because people were reluctant to move. But had they been persuaded to go into hurricane-proofed buildings — and there are plenty of these in the centre of Puerto Cortes and in the big city of San Pedro Sula — the loss of life could have been reduced significantly. Why did the growers not attend more diligently to their native charges?

After Fifi had struck, the Honduran national emergency committee issued casualty figures of at least 5,000 dead and at least 20 times that number left homeless. The U.S. Ambassador to Tegucigalpa, Mr. Philip Sanchez, flew over the region in a massively publicised expedition two days after the storm, and poured liberal quantities of cold water onto the Honduran figures. This prompted countries who were then preparing to send disaster relief aid to back off: Sanchez intimated that the U.S. forces in the Panama Canal Zone could manage well enough.

But within 24 hours it became dramatically apparent that the Ambassador was woefully wrong in his sanguine estimates. The storm had evidently caused far more than the relatively small loss of life he had supposed. The banana crop had been almost entirely ruined. An international effort of huge proportions was needed urgently.

Aid at last began to pour in over the weekend. The Mexicans, the Germans, the Cubans, and the British rushed materials and men to the region. By last week the organization of relief, distribution of food and water and medicine, and the evacuation of stranded villagers was being almost totally organized by a force of 60 Americans from the Zone and 50 British troops from Belize. Tragedy is now being tidied up as well as possible.

Inevitably, domestic politics have entered the arena. The United States Congress has been getting increasingly irritated of late at the seeming waste of funds in keeping large numbers of American troops in the Canal Zone. Their work here for the last few days will certainly be used by the Pentagon as a good justification of their remaining there. Similarly the British military presence in Belize, the drain on the Exchequer which many Labor MPs must regard as unconscionable, has now been seen to have proved positively useful. (And in terms of Anglo-Honduran relations never previously ecstatic at the best of times, the use of British forces must have worked wonders.)

If any lesson has been learned from this miserable affair, it is that areas prone to this kind of violent activity — and those places too that lie in earthquake zones and under the lees of active volcanoes — should have nearby some sort of contingency force — perhaps provided by the United Nations, to investigate and then cope with the disaster. It is simply not good enough for the international community to hang on the words of an untrained foreign ambassador, and to deploy relief efforts on the basis of domestic politics. An independent, highly skilled international disaster unit, should be able to assess damage, co-ordinate relief, and set in train the mechanics of recovery.

FOREIGN CONTROL TRIPLES: CAN WE BUY BACK CANADA?

By MEL HURTIG

Mel Hurtig is an Edmonton publisher and a founding member of the Committee for an Independent Canada. This article, which was published in the Ottawa Citizen, is excerpted from a speech he gave at the annual meeting of the Canadian Institute of Chartered Accountants.

Canada now has more non-resident ownership and even greater non-resident control of its industry than all of the United States, Britain, Germany, France, Spain, Italy and Japan put together.

While the topic has been the subject of increasing discussion in Canada over the past 18 years, foreign ownership has tripled while we've been talking.

Takeovers

During the years 1974 to 1978, foreign ownership in Canada will increase by a minimum of $25 billion and likely much more. During this five-year period I can safely predict that while takeovers of Canadian businesses will continue at only half to two-thirds the recent rates, many large foreign companies will enter Canada for the first time, and existing foreign-controlled corporations will expand their Canadian assets substantially, with this latter category accounting for most of the new growth of foreign ownership.

How ironic it is that while the so-called "nationalists" (who I would rather better define as that body of Canadians opposed to national prostitution) have produced an enormous volume of carefully compiled economic documentation to prove their case, bank presidents and oil company presidents and cabinet ministers tour the nation with nothing else but sarcastic and repeated warnings about the dangers of what they refer to as "over-emotional nationalism."

How ironic it is that while all other nations around the world have legislated in favor of the protection of their own domestic interest as a first priority, Canada, with the most voluminous body of statistical and analytical documentation on the damage caused by excessive foreign ownership, continues to sell off its land, its natural resources and its industries to foreign control at ever-increasing rates, after 18 years of polite discussion.

Today, late in 1974, we know this:

First, in the overwhelming majority of cases, the increase of foreign ownership in Canada is funded by capital generated in Canada.

Second, during the last few years, as foreign ownership has increased, so too has there been a dramatic hemorrhaging of capital out of Canada.

Third, and perhaps most interesting of all, and the least apparent because of the enormous real costs involved in foreign direct investment, all foreign capital (debt and equity) contributes at best, less than one-tenth of one per cent of GNP growth, according to the latest authoritative study.

Foreign ownership in Canada is now a massive direct contributor to high inflation, to high regional unemployment and to the rapid depletion of our non-renewable natural resources, to reduced industrial research and development, to our failure to rationalize industries, to our failure to expand and to diversify our export markets, and to our improper development of the secondary and service sectors of our economy.

Canada today has an economy with most of its vital sectors foreign-dominated. Measured by assets, the list looks something like this:

Petroleum and coal products 91 per cent,

The automobile industry, 97 per cent,

The aircraft industry, 92 per cent,

Rubber products, 93 per cent,

The computer industry, 93 per cent,

Tobacco products, about 90 per cent,

Transportation equipment, 83 per cent,

Mineral fuels, 81 per cent,

Chemicals and chemical products, 79 per cent,

The machinery industry, 76 per cent.

Foreign Parents

In most years Canada has a hugh current accounts deficit. Most of this deficit is accounted for by the billions of dollars U.S. subsidiaries in Canada send back to their foreign parents or their affiliates. To finance this deficit we've been doing two things. First, we've been selling off the ownership of more and more of our country. Secondly, we have been accelerating our exports of non-renewable natural resources.

Most of the supposed valuable two-way trade between Canada and the U.S. is conducted between parent firms and their subsidiaries. Seventy-three per cent of all the exports by US. subsidiaries go to their parent companies and 76 per cent of the subsidiaries' imports are from their parent firms. These percentages are steadily increasing. In the process, the obvious happens. Exports leave Canada at relatively low prices; imports come in at unnecessarily high prices. In the process Canada loses billions of dollars, hundreds of thousands of jobs and enormous tax revenue every year.

Vital Decisions

As foreign ownership in Canada continues to expand by billions of dollars each year, so too will the following happen:

More and more of the vital decisions affecting the Canadian economy will be made outside of Canada, by non-Canadians. Decisions relating to the openings and closings of plants, the levels of wages and dividends, the levels of research and product development, and the degrees of upgrading, the sourcing of purchases, the destination of exports, pricing strategies, the application of such foreign legislation as U.S. anti-trust laws or the Trading With the Enemy Act, and countless other business decisions are already made outside our country at an enormously dangerous level.

These decisons will increase to the point where the ability to exercise effective legislative control in Canda, the ability to implement monetary and fiscal policy alternatives, will have largely disappeared.

As foreign ownership grows there will be more and more companies in Canada that are 100 per cent foreign-owned . . . more companies such as General Motors of Canada Ltd., Chrysler, IBM, International Harvester, General Foods, Continental Can, Dow Chemical, Firestone, RCA, Standard Brands, Lever Brothers, American Motors, Proctor & Gamble, Coca-Cola, Sun Oil, Chevron Canada, Mobile Oil, F. W. Woolworth, Kodak, Safeway . . . to name just a few . . . more subsidiaries in Canada, dominant in Canada, in which Canadians are unable to purchase shares.

So more and more Canadian savings will leave this country to be invested down in New York, while Canadian companies plead for new capital from our financial institutions and Canadian provincial and municipal governments and utilities journey down to New York to borrow the money back at high interest rates, guaranteed to accelerate the outflow of funds for succeeding generations of Canadians.

The very last economic strategy I would recommend as a solution is one currently being advocated by a number of Canadian public figures. That is the strategy of making it mandatory that Canadians be allowed to purchase options in the now closed or other foreign companies. This "buy back" strategy would be both prohibitively costly and financially nonproductive for several important reasons, including the diverse and legal means by which the multinational enterprise is able to adjust its profit positions. Much sounder strategies are available.

As foreign ownership grows, more and more Canadians, directly and indirectly, become reliant on foreign companies for their income. As foreign ownership grows, more and more Canadians, in absolute numbers and as a percentage, will work for foreign businesses. At the same time, in the service sector, more accountants and lawyers and architects and plumbers and cleaning ladies and wholly Canadian-owned printers and drilling companies and construction firms, and thousands of other individuals and companies, become increasingly reliant upon foreign-controlled operations in this country.

My experience over the last few years has convinced me that Canadians aren't going to be much interested in listening to advocates of policy change if they're not much interested in the problem. Quickly, though, I'll offer a small mixed bag of alternatives.

First, substantial broadening of the screening mechanism to include the entry of new foreign firms into Canada, and the expansion of existing foreign firms now resident in this country.

Toughening

Second, a meaningful toughening-up of the interpretation in the present act of "significant benefit" to include the long-term and national ramifications of foreign takeover cations of foreign takeover and expansion. The present act is at best a misleading smokescreen, in theory a joke, in application a tragedy of doing as little as possible, as late as possible.

Third, legislation requiring Canadian banks, trust companies, mutual funds, insurance companies and other managers of large pools of investment capital, to gradually shift their loans and investments by say five per cent a year, to Canadian-controlled companies. Five per cent a year! How's that for a radical policy?

Trudeau's One Word 'Dialogue'

By RICHARD GWYN

It was one of those sayings much like "A wet bird never flies by night," which no doubt conceals deep meaning. "One doesn't cross the Rubicorn," Prime Minister Trudeau told the Commons last night, "just to go fishing."

Indeed not: Even Julius Caesar only risked the crossing to go to war. The problem was that Trudeau himself, once across the other side, didn't even fish.

The occasion of Trudeau's speech — the start of the first session of the new Parliament — was the most important available to him since the election, and will remain the most important for another half-dozen months or so.

After one hour and 20 minutes, Trudeau had dealt with three subjects: reform of Parliament, bilingualism, federal-provincial relations. Then he looked up at the clock, looked down at his notes, paused, and said: "There are other subjects I could deal with: Native rights . . . the status of women . . .um. . .inflation." Then he sat down. Silence. Another pause, the Liberals applauded.

One word, literally one word, about the problem that dwarfs all the others into insignificance. This from a prime minister who the day before had promised to "dialogue" with Canadians about their economic ills.

Editorial comment is superfluous. Ed Broadbent, the New Democrat House Leader said it better than any columnist could: "Nero himself would have been embarrassed".

Nero, in fact, would have been smarter. Trudeau left untouched a half dozen pages of notes on inflation when he cut short his speech.

The blunder was so glaring, so harmful to the government's post-election momentum, and so elementary that the only explanation that makes any sense relates not to any policy decision on the matter but to Trudeau's personality. "He hates to bore people" a Toronto Liberal MP offered later by way of mitigation. "He realized he had lost the attention of the House and cut short his speech — at an unfortunate point."

An odd inconsistency has marred Trudeau's post-election style. He has stayed mostly out of sight, to the point where his staff have been pulled onto the public stage by reporters desperate for a personality to attach a quote to. Like Foreign Affairs Assistant Ivan Head who told a journalist Trudeau intends to follow a "moralistic" foreign policy. (His pronouncements are known around town as; the view from Ivan's head.)

Yet Trudeau is very much the man in charge. He is operating with a self-confidence quite unlike his mood after 1968 when he was new to the game, or after his near-defeat in 1972. Trudeau, never given to self-mockery, now tells the occasional joke at his own expense. At a celebration part at 24 Sussex for two dozen Liberals shortly after the election, Trudeau said to them, "I'm glad I won a majority. Now I can go back to being arrogant, and telling everyone to fuddle-duddle off."

The change is sharpest in the realm of politics. Once uncertain of his political skills, Trudeau now moves with complete self-confidence. He has set in motion a program of consultations with the Liberal Party, a body he once pretty well ignored, that's designed to map out a four-year legislative program that will, he hopes, ensure victory in the next election.

This self-confidence carried over into his speech. On the subjects he dealt with, he spoke strongly that the government now could tackle "long term tasks". These included a "radical" reform of parliamentary procedure, needed not only for efficiency but because "it is essential that Parliament be at the heart of the country".

Lamb's Navy Rum The Rum of the world.

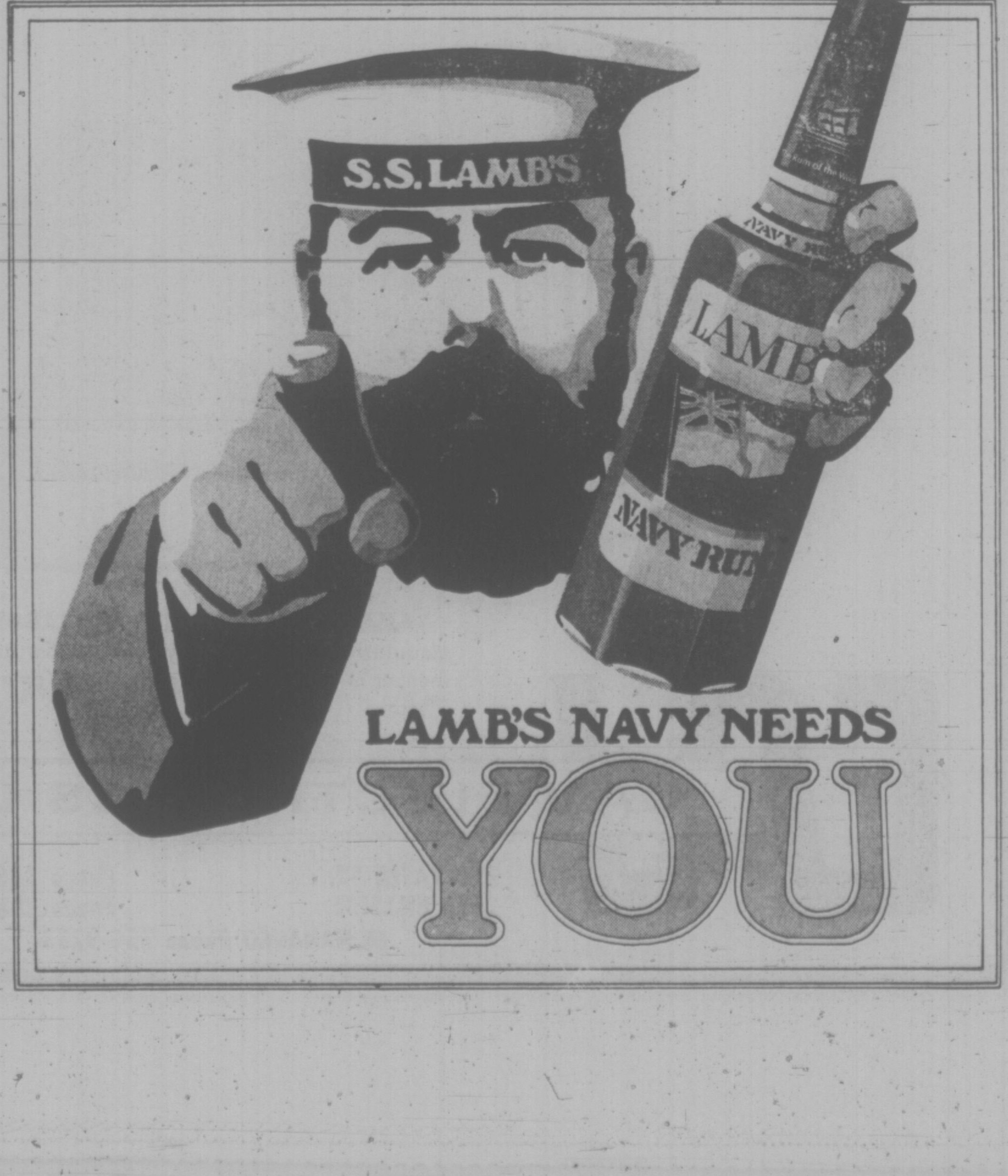

Air Fare Hikes Flounder on Charters

VANCOUVER (CP) — A refusal by charter airlines to co-operate with 40 North Atlantic airlines belonging to the International Air Transport Association (IATA) has torpedoed the association's new increased fares agreement.

The agreement, intended to cover fares for the next 16 months, starting Nov. 1, was junked at a meeting Wednesday in San Diego, Calif.

Representatives of the airlines were to meet again today to see if they can work out a temporary agreement for the winter.

The agreement crumbled under pressure from six charter airlines including Wardair Canada Ltd., who refused to go along with charter fare increases of about 20 per cent proposed by the IATA carriers.

The IATA airlines wanted a charter fare that would economically protect scheduled flights, which must depart whether all seats are filled or not. For scheduled flights they had proposed fare increases for the Vancouver-London route would have ranged from around 10 to 25 per cent.

Members of government regulatory bodies of Canada, the U.S. and Europe met informally in Montreal earlier this week on the North Atlantic fares impasse but came to no agreement.

The Canadian Transport Commission stood by its policy of accepting the lowest charter fare offered by a Canadian airline as the minimum for Canada, a commission spokesman said.

This left the way open for Wardair, which has proposed an eight per cent fare increase, to firm up its prices and for other carriers like Britain's Laker Airways to match Wardair's fares

Air Canada was understood to be among the carriers seeking the 20 per cent charter increase. Air Canada is an important charter carrier as well as scheduled airline.

The IATA fares agreement, worked out in weeks of negotiations in Fort Lauderdale, Fla., and Geneva, Switzerland, depended on an agreement being worked out with the charter carriers. Since this was obviously not possible, several carriers, including CP Air, moved Wednesday to rescind the Atlantic package. IATA fares agreements depend on unanimity, so even one carrier can cancel them.

Wine Cheaper, But No Bargain

VANCOUVER (CP) — A liquor store manager here said Thursday he was deluged with customers following a report Wednesday that the price of a French wine, Medoc Chailou, was being reduced in price to $2.25 from $4.70 for a large bottle.

Customers hoping for a fine wine at a bargain rate were disappointed, though.

The British Columbia Liquor Administration branch in Victoria confirmed Thursday that the figures were wrong. The wine was in fact reduced to $4.70 from $7.25 a bottle.

The erroneous figures were in a story distributed by the Canadian Press Wednesday.

Who invented the Moscow Mule?
Smirnoff
The Vodka that leaves you breathless.

Why do Yamaha Audio owners feel so confident that you'll own NS equipment someday?

Human Nature!

Even the most hard boiled, skeptical, obstinate person usually comes around. First of all, the "Hurumph, they're all alike" changes to "Hmm, not bad, but I'm still happy with mine"; then a long silence. Next thing you know, you get a call, "Want to come over and listen to my new system?" Guess what kind!

If the feeling comes over you to come down and listen to Natural Sound for yourself, don't fight it. It's only human nature!

YAMAHA AUDIO'S natural sound

YAMAHA 5 YEARS PARTS AND LABOR WARRANTY
Manufacturer warrants any tuner, audio amplifier, receiver, speaker or turntable bearing the name Yamaha for a period of 5 years.

CAV
CAV ELECTRONICS LTD.
758 YATES ST. Phone 388-6564
1686 HILLSIDE Phone 388-5222
IN NANAIMO Phone 754-9233

CAPITAL FALL VALUES
SHOP FRI. 9-9, SAT. 9-5:30

SAFETY RAINWEAR
RANGER fluorescent safety red nylon/PVC pants and jackets — oil and chemical resistant with sewn and welded seams. Pants and jackets priced separately. Sizes S.M.L.XL Ideal for hunters, construction workers, etc.
EACH 9.95

WORK SHIRT
CHAMPION heavy red 100% cotton flannel work shirts with two button down chest pockets. Very warm. Great for the cool fall days and nights ahead. Sizes S.M.L.XL. ONLY 5.95

DENIM SHIRT
Canadian made 100% pre-shrunk cotton denim work shirts with double chest pockets. Heavy duty denim for rugged wear. Sizes S.M.L.XL. EACH 12.95

DOWN VEST
Goosefeather and down-filled working vest to keep warmth. Great for hunters, truck drivers, mill workers, mechanics, etc. 100% reversible, green/red nylon outer shell. Available in sizes M.L. or XL. Regular 18.95 each.
SPECIAL 15.99

STANFIELD'S UNDERWEAR
The best for the cold weather ahead. Long sleeved shirts and drawers. All wool — the best on long underwear. Double breasted button front on the shirts. Shirts in 36 to 46 and drawers in sizes 32 to 46.
YOUR CHOICE, EACH 10.50

WORK JACKETS
Medium weight all wool work jackets for the outdoorsman. Red/black, green/black or blue/black checks with full zipper front and zippered chest pocket. S.M.L. and XL. Regular 18.95 each. SPECIAL .. 15.88

"DRY BAK" JACKET
Renowned PIONEER "DRY BAK" jackets. Double sleeve, back and front. Sizes 36 to 44. EACH 24.95

Red Strap OVERALLS
G.W.G. heavy duty denim RED STRAP overalls. Fully washable with well proportioned fit. Ideal for truckers, warehousemen, etc. Sizes 32-44.
PAIR 15.98

Not Exactly as Shown

SLEEPING BAG SPECIALS
A great selection of 4- and 5-lb. polyester fill sleeping bags for fall hunters, skiers, etc. at good savings! All have full zippers and sport flannel linings. Discontinued models, travellers' samples, etc. at a good saving, but shop early for the best selections as some are ONE OF A KIND or in TWOs or THREEs ONLY!

EXAMPLES:

4-lb. POLYESTER
Cut size 36"x-80". Full zipper. Reg. 24.95. SPECIAL 19.99

5-lb. POLYESTER
Cut size 36"x-88". Full zipper, storm welt. Reg. 34.95 SPECIAL 27.95

NEW FALL FABRICS

ACRYLIC 60"
Washable 100% acrylic. A woven fabric in a good weight for slack suits, jackets, vests, etc. in plain colors and co-ordinates to mix and match. Five lovely fall shades to choose from. ONLY, YD. 6.49

POLYESTER/ACRYLIC KNITS 60"
In mottled look plains to co-ordinate with check or bias check in colors of grey, red green, beige, navy. Ideal for pant suits, skirts and vests, jackets. PRICE, yd. 6.95

HOLIDAY LUSTRE 45"
Arnel and nylon jersey with that sheen look that is perfect for that long or short dressy dress or slinky tops for pant suits. Choose from 11 colors including white. PRICE, yd. 4.49

FREE PARKING IN CAPITAL'S LARGE PARKING LOT
CAPITAL
1832 STORE STREET
385-9703
IRON & METALS LTD.

Unique Sanctuary in Nearby Park

THE PARKS AROUND US

By HUMPHRY DAVY
Times Staff

Thetis Lake Park offers a wide variety of plants, birds and animals for nature watching—and it's just outside the city limits.

There are 412 species of herbaceous plants, shrubs and trees in the Park: a total of 94 species of birds have been observed there in summer or winter, and 200 varieties of mushrooms and fungi and 69 species of moss have been found in its wood and grassy knolls.

A complete list of lower plant forms, ferns, reptiles, amphibians and mammals found in the park, is contained in the booklet, Natural History of Thetis Lake Park, published by the Thetis Park Nature Sanctuary Association.

The park is owned by the city and comprises 1,370 acres of land and water. It is probably the most important recreational area in the capital region, since it is located no more than five miles from heavily populated urban areas.

Accesses to the park are from Trans-Canada Highway and Highland Road.

At one time, the park was used mainly by swimmers. Today, walking or hiking has become the park's chief all-year-round form of recreation, even in winter.

On the east side of the lower lake, the TPNSA manages a 400-acre nature sanctuary — the first of its kind established in Canada.

Hikers interested in upgrading their outdoor knowledge should attend the association's nature tours in spring. It will give them a start on identifying plants and birds.

The history of the city's management of the park is anything but inspiring. It allowed logging, permitted the erection of power lines in the park, and turned a blind-eye when the former provincial government sold the publicly-owned watershed on the west side of the upper lake, to a private concern.

The land was bought back by the government last month.

And only two years ago, an alderman suggested selling a section of the park on the south side of the Trans-Canada Highway. To arouse public resistance to alienation of any further areas of the park, the association was formed in 1967. Since then it has acted as a watchdog.

Serene park waters ideal for canoeing.

UNPAID BILLS BLAMED ON TOO FEW PUNCHERS

The provincial government's unpaid bills are the result of a shortage of keypunch operators, according to the provincial finance department.

"Government policy is to pay all accounts as quickly as possible, and under ordinary circumstances his would not take longer than 30 days," said a department spokesman.

But a shortage of keypunch operators in B.C. and across Canada has created delays in processing provincial government accounts, he said.

The unusual number of unpaid accounts came to light when Saanich Conservative MLA Hugh Curtis said he had learned of at least six unpaid accounts from B.C. Ferries and other accounts from several government departments.

"The whole thing is a mess," said Curtis. "Some of the accounts date back to the spring."

One bill, dating back to April, is for $14,000 and another from the spring involves $11,000 owed by the department of highways.

Transport Minister Bob Strachan said bills from B.C. Ferries are processed and sent to the department of finance within a week and after that it's up to finance to send out cheques.

Finance department staff have been working overtime and on weekends on a voluntary basis to cope with the backlog of bills, according to the spokesman.

The public service has been advertising for keypunch operators for months, he said, and attempts to utilize outside keypunch services have not been too successful because of shortages throughout the industry.

Curtis said the shortage of keypunch staff was a "phoney excuse" and the lack of payment is apparently a sore point with many B.C. companies.

Representatives of accounting services in town confirmed Thursday there has been a shortage of operators for months.

One spokesman said businesses are experiencing problems because of the shortage and she knew the government had a huge backlog of work.

The province is trying to find anybody it can to work as keypunch operators, she said, and is even paying them while they train.

Curtis said the backlog simply reflects poor business practice on the part of the government.

Early Death For Turkeys

ABBOTSFORD (CP) — About 250 turkeys bound for Thanksgiving dinner came to a premature end Thursday.

The birds, part of a shipment of 1,440 turkey destined for a processing plant, were killed when the farm truck they were loaded on collided with an armored truck on the freeway, about 35 miles east of Vancouver.

Driver of the armored van, Robert Webster, 28, of Burnaby, was treated at MSA General Hospital for multiple cuts and bruises and a dislocated hip. The $10,000 van was described as a write-off.

Farm truck driver Louie Joseph Hoffer, 22, of Matsqui, escaped injury. Damager to the truck and loss from the dead birds totalled about $8,000.

Your Garden
SOIL
TESTED
FREE
by
Reindeer
SUN. OCT. 13th
11 a.m. to 5 p.m.
Just bring a small container of soil from your garden
ALSO
25% OFF
All Reindeer's Products
- Flower Shower
- Natural Harvest
- 2-4-10
- Maxicrop
- Treewash

Bill Bayley
GARDEN CENTRE
IN THE COLWOOD FARMERS MARKET
1610 Island Hwy.
478-8822

Now
Peoples Jewellers can offer a 74-piece tableware set for an amazingly low price-$29.88

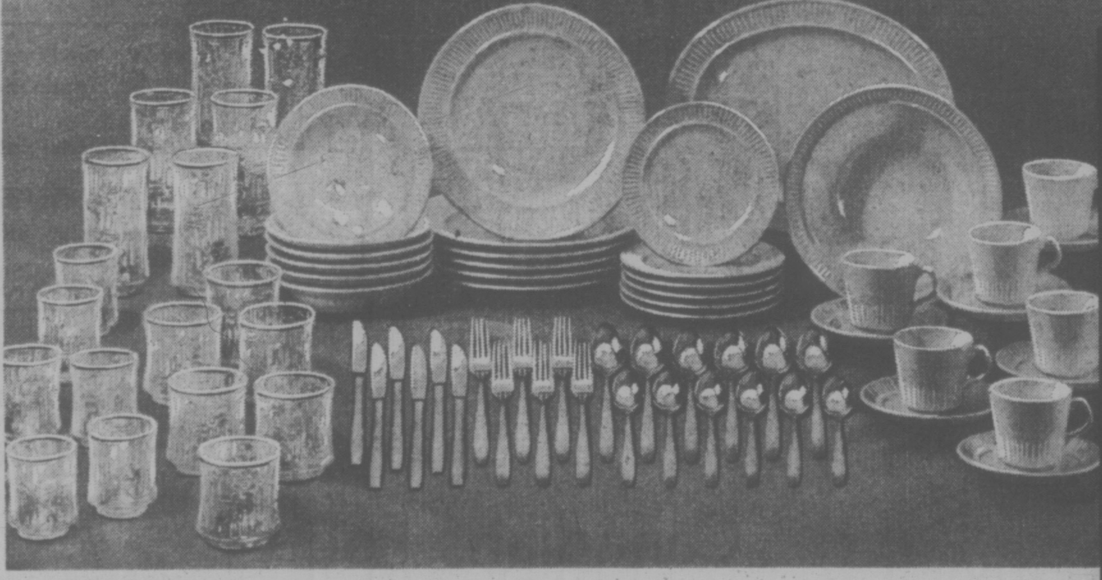

Peoples Jewellers is offering you an unbeatable value. Now you can set a beautiful table for 6, with 74 pieces in all.

32 pc. APOLLO Ironstone dinnerware...a rich creamy-white reminiscent of the classic beauty of the columns of Greece. Tough, dishwasher-safe dinnerware manufactured by Crown Lynn's Philippines factory. Includes: 6 cups, 6 saucers, 6 bread and butter plates, 6 soup/cereal bowls, 6 dinner plates, 1 open vegetable bowl, 1 meat platter.

18 pc. Textured Glassware from Libby...cool and refreshing with reinforced rims...includes 6 beverage tumblers 13 oz., 6 old fashioned 9 oz., 6 juice glasses 6 oz.

24 pc. Classic Flatware by Imperial International. Heavy gauge bright stainless steel with brushed handles, clean shapes: 6 dinner knives, 6 dinner forks, 6 teaspoons, 6 dessert spoons.

This outstanding value is made possible by Peoples 125 store buying power, and it is your chance to set a beautiful dining table with matching pieces—without setting your budget back. Another exceptional value from Peoples Jewellers.

29.88

PEOPLES JEWELLERS

Mayfair Shopping Centre 386-2986
Open Monday, Tuesday, Wednesday, Saturday, 9:30 to 5:30
Thursday and Friday, 9:30 to 9:00

Hillside Shopping Centre 382-3169
Open Monday, Tuesday, Saturday 9:30 to 5:30
Wednesday, Thursday, Friday 9:30 to 9:00

TORONTO MARKET TRADING

A—B					
Abby Glen	3400	255	245	245	−5
Aby Gln w	1000	75	75	75	
Abitibi	4100	$9¾	9¼	9⅜	−⅜
Acklands	145	$10¾	10¾	10¾	−¼
Acres Ltd	100	$5⅝	5⅝	5⅝	−¼
A.G.F.M	500	160	160	160	
Agnico E	300	$6⅜	6⅜	6⅜	+⅛
Agra Ind	350	495	490	495	−5
Akaitcho	400	175	175	175	
Albany	5000	27	27	27	
Alt East G	1500	460	425	460	+30
Alta Gas A	6492	$11¼	11	11	−¼
Alta G C p	z50	$60	60	60	
Alcan	11190	$23⅜	22⅝	22¾	−⅜
Algoma St	1391	$24⅞	24¼	24½	−¼
Alliance B	300	440	430	440	+5
Alminex	200	480	480	480	+5
Alpa Ind	200	$9¼	9¼	9¼	
Alum 4½ p	z150	$31½	31½	31½	
Am Bonza	550	140	135	140	+5
Andres W	850	$8	7¾	8	+½
Ang CT 315	z15	$31	31	31	
Aquitaine	1076	$16¾	16⅝	16¾	+⅛
Argus B pr	z45	$26	25½	26	
Argus C pr	100	$9½	9½	9½	+¼
Args 260 p	z20	$26	26	26	
Asamera	1450	$7⅞	7⅝	7¾	−⅛
Asbestos	200	$14⅞	14⅝	14⅞	+¼
Ashland C	115	$6¼	6¼	6¼	−¼
Atco A	100	$10½	10½	10½	−¼
Atl C Cop	1504	45	45	45	+8½
Bad Boy	100	365	365	365	−10
Banister C	1300	490	480	490	+15
Bankeno	2950	240	220	225	−5
Bank Mtl	8149	$13½	13¼	13⅜	
Bank N S	1471	$35¾	35½	35¾	+¼
B Cdn Nat	100	$14	14	14	
Beavr Eng	100	330	330	330	
Becker B p	1000	310	310	310	+10
Belding A	100	$7	7	7	+⅜
Bell Canad	3726	$41¾	41⅜	41⅝	+⅛
Bell C pr	800	$25	25	25	
Beth Cop A	z30	$10¾	10⅜	10	
Big Nama	z250	10	10	10	
Block Bros	200	290	285	290	+5
Bovis Cor	2300	114	110	113	−2
Bow-m pr	z40	$39	39	39	
Bow Valy	1640	$14	13¾	14	+¼
BP Can	430	$10⅞	10⅞	10⅞	−⅛
Bralsa	200	325	325	325	
Bramalea	200	300	295	295	−2
Brameda	3000	41	39	41	+8
Brascan A	1643	$12¼	12	12⅛	−⅛
Brenda M	300	425	425	425	
Brinco	1350	$6⅞	6⅞	6⅞	
BPh one	470	$45½	45¼	45½	+¼
BCPh 6.80	115	$17	17	17	
BCP r	2162	53	42	51	+6
Brunswk	575	435	430	435	+15
C—E					
Cad Frvw	100	$10⅜	10⅜	10⅜	−⅛
CAE Ind	400	$7	6¾	6¾	
Cal Pow	240	$19	19	19	+¾
Cal P r	15689	29	22	28	+6
Calvrt Dle	2000	125	125	125	
Calvert	3000	14	14	14	+1
Cambridg	500	$10½	9½	10½	+1⅛
Camfl o	2300	$11⅛	11	11	−⅛
Cam Chib	104	440	440	440	−15
Camp RL	195	$33¼	33¼	33¼	
Campau A	500	475	470	470	+10
C Nor West	1350	264	255	255	−7
C Pakrs C	100	$18½	18½	18½	−½
Can Perm	600	$15⅛	15	15	
CS Pete	11500	269	251	259	−1
C Tung	300	400	400	400	+5
Cdn Arrow	500	25	25	25	+1
C Cable w	500	120	120	120	+5
Cdn Cel	750	445	425	440	−25
CC Man A	1600	$18½	18½	18½	+½
C Ex Gas	550	220	215	215	−5
C Homestd	300	310	310	310	+10
CHydr	100	490	490	490	
CImp Bank	703	$23¾	23½	23½	−¼
C Ind Gas	1015	460	460	460	
CIL	1200	$18⅞	18⅝	18⅝	−¼
C Int Pow	1050	$11	11	11	−¼
CMalart	1000	17	17	17	−½
CP Inve	860	$14	13¾	13¾	−⅛
CP Inve pr	z105	$28	27⅜	27½	
CPIn w	76425	26	22	26	
CP Ltd	6245	$13⅜	13⅛	13¼	
CReserve	1000	250	250	250	+5
Cdn Tire A	1121	$34	33½	34	+½
Canbra	1900	250	250	250	
Canron	230	$17½	17½	17½	+½
Canron pr	z25	$93	93	93	
Capit Div	z100	27	27	27	
Carl OK	6700	260	253	260	+5
Carl OK A p	135	$16½	16½	16½	+¼
Carma D	300	$7¼	7⅛	7¼	+⅛
Cassiar	500	410	405	405	
Cassidy p	100	$6½	6½	6½	−⅛
Celanese	3400	450	445	450	−10
Ctl Fund A	z50	$9½	9½	9½	
Charter Ol	1000	400	400	400	
Chieftan D	1700	$5⅜	5	5	−¼
Chimo	z5	85	85	85	
Chrysler	2570	$11¾	11⅜	11⅜	−¼
CHUM B	550	450	450	450	−25
Coch Will	200	125	125	125	
Cokfield	100	325	325	325	
Coldstm	500	130	130	130	+5
Cominco	800	$24¾	24½	24½	−½
Com Cap	250	150	150	150	
C Holiday I	1100	375	375	375	+10
Computel	z20	490	490	490	
Comtech	500	305	300	300	−5
Conduit A	100	300	300	300	
Con Bath	550	$25	24¾	24⅞	−⅜
C Bath 78 w	200	$9	9	9	−¼
Con Bldg	1100	225	220	220	−5
ConF ardy	1800	77	76	77	+2
CDurham	2000	69	68	68	−1
C Marben	500	35	35	35	
C Morisn	300	120	120	120	
Cons Prof	2000	50	50	50	+3
CRambler	4700	305	250	300	+45
Con Textle	247	265	265	265	+15
Con Distrb	4417	$7½	6⅞	6⅞	−¼
Cons Gas	700	$14⅛	14	14	
Con Gas A	125	$61	61	61	−3
Conwest	100	255	255	255	−15
Corby vt	200	$16½	16¼	16¼	−¼
Cornat Ind	3175	380	370	370	−5
Coseka R	700	175	170	170	−5
Costain R	1100	$5½	5½	5½	
Craig Bit	200	225	225	225	−50
Craigmt	2000	405	400	405	+15
Crain R L	900	$9¼	9	9¼	+¼
Crestbrk	334	295	295	295	
Crush Intl	350	$5½	5½	5½	−⅛
Cuvier M	1000	85	84	84	−3
Dicknsn	200	$6¾	6¾	6¾	
Distl Seag	3720	$30⅞	30⅜	30¾	+¼
Dome	z25	$47⅝	47⅝	47⅝	
Dome Pete	3750	$19	18¾	18¾	−½
[illegible]					
F—J					
[illegible]					
Gerin 1st p	400	$6½	6¼	6½	+½
Genstar L	1172	$14⅜	14¼	14¼	−¼
Gnstar L w	z70	400	375	400	
Gnt Masct	1000	72	72	72	−3
Giant Yk	1650	$10¼	10	10⅛	+⅛
Gibraltar	6725	$5½	5⅜	5½	
Granduc	700	190	185	185	+5
Gt Oil Sds	400	$5⅜	5⅛	5⅜	−⅛
GL Nickl	2000	60	59	60	+2
Gt WLife	147	$42½	42½	42½	−1½
Gt West S	300	380	380	380	−5
Green A L	600	130	130	130	+25
Grey G	1000	300	300	300	
Greyhnd	400	$14¼	14	14	
GSW C pr	z15	$70¾	70¾	70¾	
Guar Trst	1430	450	440	440	−10
Gulf Can	650	$23¾	23½	23¾	−¼
Gulf Corp	z30	$18	18	18	
Gulfstrem	1000	20	20	20	
Hambro C	100	250	250	250	+10
H Group	800	410	400	400	
Hand Chm	100	375	375	375	
Hardee	500	100	100	100	
Harris JS	40	435	425	425	−10
Hawker S	550	490	490	490	+10
Holinger A	1600	$24½	24½	24½	+½
Home A	1115	$22¼	21¾	22¼	
Home B	250	$20¾	20	20¾	+1¼
Houston O	700	130	130	130	−5
Hud Bay A	4910	$17¼	17	17	−⅛
HBay C	22250	$13⅜	13⅜	13½	−¼
H BOil Gas	z168	$25½	24⅝	25⅜	
Husky Oil	3250	$14½	14¼	14¼	−½
Husky E w	600	440	435	440	
Hydra Ex	1000	49	49	49	−1
IAC	1025	$16¾	16¾	16¾	
Imasco A	605	$24	24	24	+½
ImascoA p	205	310	310	310	−10
Imp Gen w	z300	1	1	1	
Imp Oil A	8800	$27⅜	26⅝	27⅜	
Inland Gas	421	$8	7⅞	8	+¼
Inter-City	400	410	410	410	+10
Intrmetco	300	430	430	430	
IBM	42	$170	170	170	−5
Int Mogul	100	330	330	330	+5
nlco A	5414	$24	23⅝	23¾	
Int Obaska	1000	17½	17½	17½	
Intpr Pipe	2800	$13½	13¼	13⅜	+⅛
Int Pipe w	1100	260	251	251	−9
Ipsco	1235	$13	12¾	12¾	+⅛
Inv Grp 5 p	100	$12¾	12¾	12¾	−⅛
IT Lind	800	120	110	110	−10
ITL Ind pr	100	$11	11	11	+1
I UIntl	4975	$10	9⅞	10	+⅛
Ivaco Ind	1000	$11⅜	11¼	11⅜	+⅛
IW CCom	6500	110	108	110	+5
Jannock	300	$5⅛	5⅛	5⅛	
K—N					
Kaiser Re	8400	420	375	375	
Kaiser w	8400	183	160	160	
Kaps Tran	5100	230	220	225	
Keeprite B	300	$5½	5½	5½	−¼
Kelsey H	100	$7⅜	7⅜	7⅜	−⅛
Kerr A A	z70	$8⅞	8⅞	8⅞	
KAnacon	1000	23	23	23	+2
Labatt A	525	$17⅞	17¾	17⅞	+¼
Labatt A p	z80	$17½	17½	17½	
Laidlaw T	2500	400	385	395	
LOnt Cem	200	263	263	263	+8
Lau Fin	650	$6¾	6½	6¾	+⅜
Lau F 1.25	z50	$12¼	12¼	12¼	
Lau F 2.00	250	$18¾	18¾	18¾	
Leigh Inst	200	220	220	220	−4
Leons Frn	100	$6½	6½	6½	
LL Lac	230	175	175	175	
Lob Co A	500	$5	5	5	+5
Lob Co pr	z50	$23⅞	23⅞	23⅞	
Lochiel	1200	140	138	138	
Lost River	450	180	180	180	
Maclarn A	650	$26¼	26	26	+½
M BLtd	175	$21¾	21¾	21¾	−¼
Madeline	1000	395	395	395	+5
Madsen	2800	66	65	65	−4
Magnason	100	185	185	185	+10
Magnetcs	z200	33	33	33	
Man Bar	1000	105	102	102	+2
M Lf Gard	500	$25	25	25	+1
Markboro	z31	$9¼	9¼	9¼	
Martin	10000	28	27	28	−½
Mass Fer	3685	$13⅞	13¾	13⅞	
Mattgmi	500	$14¼	14¼	14¼	+⅛
Mc Adam	3500	33	32	32	
Mc Intyre	520	$26½	26	26	−½
McLaghin	500	$8	8	8	−¼
McLagn w	700	160	145	160	+40
MDS Helth	100	160	160	160	+5
Mentor	300	125	125	125	
MEPC w	1000	175	175	175	+25
Mercantil	952	$15	14⅝	14⅝	−⅜
Mindamr	5000	41	38	38	−2
Molson A	600	$16⅞	16¾	16¾	
Monarc W	100	140	140	140	+40
Moneta P	z50	46	46	46	
Moore	0210	$38¼	37½	38¼	+¼
MTS Inter	4000	35	32	32	−2
Multi-Mi	1000	40	40	40	+1
NaChrs I	3700	$5¼	5⅛	5⅛	−⅛
Nat Pete	500	22	22	22	
NB UMine	1300	200	282	200	
Neonex	1700	145	140	140	−5
N Sen	15000	21	19	20	+2
N Yok Oil	3000	40	40	40	
Nfld LP	100	$11	11	11	
Noma Ind	200	$5⅜	5	5	−⅜
Noranda A	2990	$32	31½	31¾	−⅝
Norlex	See list below.				
N COils	500	350	340	340	−10
N Canada	1400	48	48	48	+3
Nor Ctl G	1060	$9	9	9	−⅛
Nor Ctl B p	140	$17¾	17¾	17¾	−¼
Nor Ctl w	800	200	190	190	−10
Nor Elect	640	$20	20	20	+½
NS Savngs	z30	$13	13	13	
NSI Mark	1700	52	50	52	−1
Numac	2225	$10⅞	10⅝	10⅞	+⅛
Nu-Wst A	300	475	460	475	−5
O—S					
Oakwood P	2000	77	75	75	−1
Oceanus I	z80	34	34	34	
OilP atch	100	155	155	155	+10
OSF Ind	z20	400	400	400	
Oshawa A	6535	460	460	460	−5
Oshawa w	z400	22	22	22	
Osisko	1000	19	19	19	+1½
Pac Coper	1000	52	52	52	−1
Pac Pete	4200	$17¼	16⅝	17	+¼
Pamour	500	$9⅞	9¾	9⅞	−⅛
Pancana I	500	95	95	95	
PanCdn P	600	$8½	8½	8½	+⅛
Pan Centr	2800	82	80	80	−2
Pan Ocean	5398	$8⅜	8	8⅜	+⅜
Patino N V	1850	$17⅞	17½	17½	−1
Paulin	1000	295	295	295	+5
Pennant	200	105	105	105	
P Dept S	4800	490	480	480	−20
Petrol	100	118	118	118	−2
Peyto Oils	400	290	290	290	−5
[illegible]					
T—Z					
[illegible]					
Wcoast w	700	160	159	159	−4
W Decalta	7800	420	405	405	−10
West Mine	500	210	210	210	
Weston	1100	$21⅜	21	21⅜	
White P A	150	$15½	15½	15½	−¼
Winco S	100	400	400	400	−20
Woodwd A	3050	$18½	18½	18½	
Yk Bear	300	220	220	220	−10
YR Prop	200	$6	6	6	+⅛
Trust Units					
BM-R tun	750	$10⅜	10¼	10¼	−⅛
C Perm un	200	$8	8	8	−⅛
Heitman u	300	$7	7	7	+⅛
TD Rlt un	895	$22⅞	22⅝	22⅞	−⅛

Sales to noon: 664,180.

Primary Distribution

The shares of the following companies may be considered as being in primary distribution through the facilities of the Exchange pursuant to a Statement of Material Fact.

e — previously issued shrs.

Norlex	4500	18	17	18

COMMODITIES

Gold (Winnipeg, per oz., U.S.)

400-Ounce Contracts

	Open	High	Low	Close
Oct 74	157.10	157.10	155.70	155.75B
Jan 75	161.75	162.60	159.70	160.00B
Apr 75	167.00	168.00	165.50	165.50B
Jly 75	173.00	173.25B	170.80	171.00A
Oct 75	178.40	178.60B	175.85	175.85

Thursday's volume: 363 contracts.

100-Ounce Contracts

	Open	High	Low	Close
Nov 74	157.60	158.80	156.20	156.25A
Feb 75	164.40	164.70	160.50	161.40B
May 75	170.40	170.40	166.80	166.80
Aug 75	175.90	175.90	174.50A	174.50A
Nov 75	181.30	—	—	181.30A

Thursday's volume: 109 contracts.

Live Beef (Winnipeg, per 100 lbs.)

Nov	—	—	—	47.00A
Jan	—	—	—	46.90N
July	—	—	—	48.50N

Thursday's volume: no contracts.

Silver (Chicago, per oz.)

	High	Low	Close
Oct	4750	4490	4540
Feb	4750	—	4630-40
Apr	4960	4720	5720

Copper (New York, per 100 lbs.)

	High	Low	Close
Dec	6440	6260	6290
Jan	6450	6340	6340
Mch	6600	6460	6480

Lumber (Chicago, per 100 lbs.)

	High	Low	Close
Nov	1100	1056	1075
Jan	1153	1116	1135-36
Mch	1211	1171	1195

Pork Bellies (Chicago, per 100 lbs.)

	High	Low	Close
Feb	7152	6852	6910
Mch	6825	6850	—
May	7220	6935	6970

Plywood (Chicago, per 1,000 s.f.)

	High	Low	Close
Nov	1086	1040	1058
Jan	1105	1066	1075
Mch	1130	1090	1104-05
May	1150	1115	1117

$ EXCHANGE

[illegible]

London Metals

[illegible]

TODAY'S GRAIN PRICES

WINNIPEG (CP) — Grain prices dropped sharply in a wave of profit-taking after mid-season today on the Winnipeg Commodity Exchange.

Rapeseed was down as much as 20 cents at the close, although some Thunder Bay contracts made major recoveries before the closing bell.

Feed wheat was down the limit, and barley also recorded major losses.

Losses were less severe in flax, Montreal corn, oats and rye.

WINNIPEG (CP) — Grain quotes today (basis Lakehead):

	High	Low	Close
Flax			
Oct	1269	1259	1259
Nov	1270	1239	1239
Dec	1225	1210	1210
May	1206	1195	1195
Rapeseed Thunder Bay			
Oct	1019	990	998
Nov	997	976	992½
Dec	961	945	956
May	986	960	960
Rapeseed Vancouver			
Nov	1056¼	1022	1026
Jan	1015	979¾	987
Mar	997¾	957¾	962½
Jun	974	941½	941½
Corn (basis Montreal)			
Dec	413	412	413
Mar	—	—	416
May	—	—	421
Jly	—	—	420
Rye			
Oct	347	338	344
Dec	346	332	341
May	355¾	342½	351
Jly	354	343¼	349
Barley			
Oct	311½	300½	304½
Dec	306½	298	300½
May	317¼	309	311
Jly	320½	315	317
Oats			
Oct	210	201¼	201¼
Dec	198	191	195
May	202½	196½	199
Jly	—	—	202
Feed Wheat			
Oct	414	398	398
Dec	405	388	388
May	413	399½	399½
Jly	—	—	400

CHICAGO (AP) — Farm commodity futures came under strong selling pressure on the Board of Trade Friday and most pits closed with limit declines.

The limit falls included 20 cents a bushel in soybeans, 100 points in soybean oil, $10 a ton in soybean meal, 10 cents a bushel in new crop corn and six cents in oats. Wheat futures fell about four cents.

Prices opened on an irregular tone to somewhat lower as the trade attempted to interpret an agriculture department report of crop production estimates based on conditions as of Oct. 1. The figures were lower than the Sept. 1 estimates, and sharply below 1973 production in the case of corn and soybeans. Some active buying occurred and prices shot ahead, but profit-taking set in briefly, then expanded.

In addition to Canadian Press stock reports, bond and mutual fund prices, market quotations also are supplied by the following firms or agencies: Investment Dealers' Association of Canada, Richardson Securities, Royal Bank of Canada, Pemberton Securities, A. E. Ames & Co., Annett Mackay Ltd., Bongard Leslie & Co. Ltd., and Vancouver Stock Exchange.

VANCOUVER

Light Trade Up

Prices were up in light trading at Vancouver today. Volume was 512,911 shares.

In the industrials, Venture was up .02 at .10 on 7,000 shares. Jolly Jumper was down .01 at .19 on 4,400, Ionarc was unchanged at .30 on 3,000 and B.C. Tel rights was unchanged at .42 on 1,153. IU International was down .25 at $10.00. Key Industries was unchanged at .07.

In the mines, Grandora was up .03 at .53 on 124,500 shares. Bieco was unchanged at .17 on 32,000, Gladiator was unchanged at .14 on 22,000 and Sonesta was down .02 at .20 on 19,500. Barrier Reef was up .01 at .97. New Privateer was up .01½ at .07.

In the oils, Payette was unchanged at .17 on 8,500 shares. Coseka was up .05 at $1.75 on 5,700, Sunlight was unchanged at $2.75 on 5,200 and Earlcrest was unchanged at .02 on 5,000. Rand A was down .02 at .70. Seneca was down .05 at .70.

Volume on the curb exchange was 137,597 shares. Tapin was down .05 at .54 on 22,500. Yellowstone was up .03 at .64 on 21,000, Thor Explorations was up .05 at $1.55 on 13,500 and Mark V was up .03 at .72 on 13,000. Decade was unchanged at .08. Action was unchanged at .12.

EARLY QUOTES

VANCOUVER 10:15 A.M. STOCKS
By The Canadian Press

Following are 10:15 a.m. PDT prices by the Vancouver Stock Exchange. Net on a selected list of stocks provided change is from previous day's close.

Stock	Sales	10:15	Ch'ge
MINES			
Grandora	90500	51	+1
Vieco Res	25000	17	
Sonesta	19500	20	−2
Gladiator	19000	14	
Gunn	12000	22	
B XDev	11500	70	−5
Barrier Rf	10100	96	
Coppr Giant	8000	8	
Colt	8000	8	
San Jacintto	8000	22	+2
L Pindust	7000	43	+1
Con Beaumt	7000	28	−1
Dollly Vard	6000	18	
Northair	5100	156	+4
Sicintine	5000	13	+1
INDUSTRIALS			
Venture	5000	10	+2
Jolly Jumper	4400	19	−1
Ionarc	3000	30	
BCT rts	11111	42	
Key Ind	1000	7	
IU Intl	1000	$10	−¼
OILS			
Payette	8500	17	
Earlcrest	5000	2	
Rand A	4500	70	−2
Coseka	3500	166	−4
Cop Ex	3000	17	−½
Seneca Dev	2553	73	−2

Vancouver Close

THURSDAY

Stock	Sales	High	Low	Close	Net Ch'ge
MINES					
Aalen	500	25	25	25	
accent	3000	5	5	5	
Aex	2800	250	238	250	+10
Anglo Bo	33500	46	40	46	−1
Arcdia	1500	19	19	19	+1
Avino	4000	30	30	30	+2
Uzura	500	11½	11½	11½	−½
Bulfouc	2500	15	15	15	
Bariec R	44200	102	96	96	
Bath N	11400	73	71	72	+1
Bily Got	3000	6	6	6	
Bow Rvr	500	18	18	18	
Brend	17500	11	10½	11	+1
Bmac	2500	23	22	23	+3
BX Dev	34600	75	68	75	+8
Calico	3000	4	4	4	0
Calivi	500	35	35	35	
Canwx	7000	20	18	20	+2
Carolin	14000	250	240	245	+3
Casino	14000	22	21½	22	
Chrmx	3500	31	30	31	
Colby	7500	91	90	91	+1
clman B	400	600	600	600	
Col A pr	000	67	67	67	+3
Colt ltd	9600	45	42	42	−2
C bamt	8202	30	25	29	+3
Con Ct Sl	2500	13	13	13	
Cons Col	z100	15	15	15	+4
C Ftn Ch	2000	15	14	15	
C Stndrd	13000	8	7	8	
Coralta	1000	40	40	40	−5
Cream	1500	12	12	12	
Cutlaus	6500	22	21	21	−1
cypres	9200	39	38	38	+2
Dalton	4500	4	4	4	
Demsy	1500	4	4	4	+½
Dol Var	05000	18	18	18	+½
Dynsty	400	800	800	800	
Equat	1000	11	11	11	
Flgstne	1500	5½	5½	5½	
Fosco	2500	16	14	16	
Frntier	3500	4	4	4	+1
geo Jyn	3000	11	11	11	
Giant Ex	1000	7	7	7	
Gnt Vent	500	7½	7½	7½	−½
Gbritar	2300	555	550	555	7
Gladiat	55000	15	12	14	+2
G Gate	1000	25	25	25	
Gld Rvr	5000	18	16	18	
Grando	150500	51	47	50	+3
Grn Eag	10000	12	10	11	−1
Gsu Res	2000	65	62	62	−2
Henriet	42000	31½	27½	30	+3
Hihawk	3500	16	15	16	
Imp Met	6000	24	24	24	
Initial	500	21	21	21	
Joy Ind	6500	65	64	65	+5
Kalco	2000	7	7	7	
Kamad	6000	15	15	15	
Larong	500	8	8	8	
Lemac	2000	10	10	10	
Leisure	2000	21½	21	21½	−½
Lon Cr	2500	27	26	26	−½
Lori E	500	11	11	11	
Lornex	1800	500	500	500	
LP Ind	11500	43	42	42	−1
Meteor	1000	4	4	4	
N Cinch	3000	20	20	20	
N Privtr	5000	5½	5½	5½	
Newvn	6500	9½	9	9½	+½
Nthair	12700	154	145	152	−7
North Isl	1000	6	6	6	+½
N Home	1000	3	3	3	
NW Vent	1200	38	38	38	+5
Oro	2500	3½	3½	3½	
Prism	500	15	15	15	
Purcel	1000	100	100	100	
QC Exp	4500	7	7	7	
Rackla	1000	12½	12½	12½	+1½
Rac Ind	1000	13	13	13	
Reako	3000	25	25	25	
Rio Plat	2500	38	37	38	+1
Ryslo	4000	35	35	35	
Sabina	3000	51	51	51	
Seaforh	7500	23	22	23	
Sicintin	1000	12	12	12	
Sir City	2000	6½	6½	6½	
S Spring	3000	33	33	33	+1
S Stndrd	16500	90	85	90	+5
Sonesta	12000	22	20	22	+1½
S Seas	1000	8	8	8	
Spectro	1000	10	10	10	
stall Lak	1000	73	73	73	
Texal	5000	4	4	4	+½
Trwest	5000	8	8	8	
Tyee	1500	6	6	6	
Unt Chef	500	14	14	14	+½
U Hrne	5000	37	35	35	−2
Un Ravr	1300	75	75	75	
Vally Cu	546	550	525	550	+50
Vntrl	2500	7	6½	7	−1
Vestor	3650	99	99	99	+7
Wlcom	2000	55	55	55	+5
W buff	500	1	1	1	
W Mines	2500	210	210	210	
Wharf	875	79	79	79	+4
Whipsw	z100	15	15	15	+5
Whit Rv	3000	6	6	6	
Yukn Gd	2000	24	22	22	−2
Znith	4000	10	9	9	
Warrants and Rights					
BX A	4500	35	32	32	+2
INDUSTRIALS					
IBC Un	200	$10½	10½	10½	+¼
Block	800	290	285	290	
BC pak b	1000	$27	27	27	
BCT 6 pf	48	$67	67	67	
C P	1100	$13⅜	13⅛	13⅜	+⅛
Cor Ind	7300	380	370	370	+5
EDP Ind	5000	9	9	9	
Four Sns	700	51	51	51	
Gestalt	1000	50	50	50	
GN Land	600	88	88	88	−2
Hys Cda	1000	345	340	345	+15
INat Gas	200	$7¾	7¾	7¾	
Ionarc	2100	30	30	30	−3
IU Intl	7100	$10¼	10¼	10¼	+⅛
Joly Jpr	2000	21	20	20	−1
M B	100	$21½	21½	21½	
Neonex	300	150	150	150	+10
NW Spts	1300	400	400	400	
PN. Gas	160	250	250	250	
Potter	00	350	350	350	
Sony	500	$5⅜	5⅜	5⅜	−⅛
Vnture	2000	11	8	8	−2
W Redek	300	145	145	145	
Wardr	540	135	135	135	−5
Webb	1000	30	30	30	
Wdwrd	100	$18⅝	18⅝	18⅝	
Warrants and Rights					
BCT Rt	1425	40	38	39	+9
OILS					
August	7000	19	18	19	+2
Bison	12275	410	400	410	+10
C Hdgs	500	130	150	130	+5
Charltn	z100	16½	16½	16½	
Cop Ex	5500	17½	16	17½	+1
Coseka	4500	175	170	170	−5
Coynex	1000	85	85	85	
Davnpt	7500	40	38½	40	
Davoil	500	23	23	23	+2
Frehld	505	44	44	44	−1
Galvstn	3000	102	102	102	
Mntry A	2000	15	15	15	+2
Pytte	10200	17½	16	17	+1
Prince	5000	14	13	13½	+3½
Rainier	3000	32½	32	32	−1
Rand A	5500	72	69	72	
Seneca	10900	75	70	75	+3
S Christl	1000	25	25	25	
Skat Res	500	60	60	60	
Stampd	1600	60	60	60	+3
Tc Res	1000	58	58	58	
West Ex	2000	3½	3½	3½	+½
Wms Gd	6000	8	6	6	
CURB EXCHANGE					
Action	000	12	12	12	
Benpel	2000	128	128	128	−1
Bnvsta	1000	27	27	27	
Brent	3500	30	23	30	
CXH	18500	27	21½	24	+1
Crdwell	4500	14	12	12	
Cedr Cty	5500	45	40	45	
Clayme	11000	15	13	15	
Comnd	3500	4	4	4	
Con Altr	4000	9	9	9	
Dasher	19167	47	36	46	
Dean s	500	80	80	80	
Drcstr	3000	4	4	4	
Far Est	2500	45	40	40	−4
GBS	2000	30	30	30	
Geor	6500	32½	31	32½	+½
Gold Vly	000	9	9	9	
gren bluf	23000	63	60	63	
Groton	500	14	14	14	
High Str	3000	22	22	22	
Hoko	2000	50	45	50	
Hope	1300	205	195	200	
Juniper	7000	26	25	25	−1½
Kndahr	2000	12½	12½	12½	
Kariba	1000	20	20	20	
Kendal	5000	13	12	13	
Lion Mn	5000	8½	8½	8½	
Mark V	26400	69	65	69	+1
Mns Dor	4500	48	45	48	
Radiat	500	100	100	100	
Remar	2000	5½	5½	5½	
Rich Hil	4500	16½	15	15	
Rio Sera	5000	13	11	13	+2
Uanta	4000	25	22	24	+1½
Sea Chm	500	50	50	50	
Skyline	1000	20	20	20	+3
Spirt Ex	2000	6	6	6	
Starlett	1500	4	4	4	
Tapin	55000	59	55	59	+2
Thor Ex	19000	152	140	150	+5
Van Silr	2500	54	54	54	+1
Weland	1000	20	20	20	
Wstley	43000	50	40	50	
Yelstn	25000	2	58	61	+6

Surge Encouraging At New York

The stock market rode out an early wave of profit-taking and resumed its best rally in months today.

The 2 p.m. Dow Jones average of 30 industrials was up again extending its gain since the start of the week to more than 73 points.

The record weekly gain for the average is 51.55, set in early June of this year.

Gainers led losers by close to 2 to 1 in moderate trading at New York.

Great Western United was the volume leader, up 1⅞ to $15⅛ in trading marked by a 100,000-share block at $14½.

Moore-McCormack Resources was up 1⅞ to $27½ in active trading. The company reported on a mineral deposit of "potentially commercial significance" in Canada.

The NYSE's 2 p.m. composite index was up .60 at 37.37.

Offshore Co. was the Amex volume leader, up ⅝ to $16⅝ in trading marked by a 100,000-share block at $15¾.

Toronto

Prices at Toronto were generally higher in light mid-afternoon trading today.

Advances outnumbered declines 196 to 145 with 161 issues unchanged.

Volume by 2 p.m. was 1.15 million shares, down from 1.53 million at the same time Thursday.

Canadian Tire A rose 1½ to $35, Home Oil B 1½ to $21, Cambridge Leaseholds 1⅛ to $10½. Maple Leaf Gardens 1 to $25 and Union Carbide 1 to $18?.

Ford of Canada fell 2 to $57, Union Gas ⅛ to $7⅞, Alcan ¼ to 22⅞, Hudson's Bay Co. ⅜ to $13⅜ and Royal Trust A ⅛ to $20.

Denison Mines gained ⅞ to $37¾, Hollinger A ¾ to $24¾ and Consolidated Rambler 45 cents to $3. Patino lost 1 to $17½ and Placer ⅞ to $16.

Francana increased ⅞ to $10 and Pan Ocean ⅝ to $8⅝. Ranger slipped ⅜ to $13⅞.

Montreal

Prices were mixed in light trading at Montreal today.

Volume at 1 p.m. was 246,900 shares, compared with 505,800 shares at the same time Thursday.

Maclaren Power and Paper rose 1 to $26, Pan Ocean Oil ½ to $8½, Royal Bank ½ to $30, Simpson's Sears class "A" ⅜ to $14, Hudson Bay Company ¼ to $13¼, Pacific Petroleums ¼ to $17, International Nickel class "A" ⅛ to $24 and Zeller's ⅛ to $7⅛.

Reader's Digest fell ½ to $8½, Toronto-Dominion Bank ⅜ to $36⅜, Macmillan Bloedel ¼ to $22 and Husky Oil ⅛ to $14⅜.

Among speculative issues, Tagami Mines fell one cent to 13 cents after trading 5,500 shares.

London

Prices at London eased in quiet trading today.

Dealers said the Labor Party victory in Thursday's election prompted some selling. The Financial Times index was down 5.7 points to 189.7 in mid-session trading.

Canadian issues were fractionally lower.

BOOK NOW . . .
Banquets, Receptions, Parties, etc.
from 25 to 1100 people
STARDUST
385-1031

STAFF DIETITIAN
Temporary position (3 months) available for staff dietitian to work half-time in 450-bed, acute care general hospital with centralized food service. C.D.A. membership required.
Apply to:
Director of Employee Relations
VICTORIA GENERAL HOSPITAL
841 Collinson Street, Victoria, B.C.

NOTICE
GARBAGE COLLECTION
SAANICH MUNICIPALITY
All householders and business premises are advised of the following regulations concerning the collection and removal of garbage.
Garbage must be placed in a water-tight galvanized iron or rigid plastic receptacle, circular in design, in good repair and having a capacity of not more than 3.5 cubic feet.
No regulation garbage receptacle shall be filled beyond a point two inches from the top and its gross weight shall not exceed 50 pounds.
Compliance with these regulations will assist in reducing problems in garbage collection.
C. T. Warren, P. Eng.
Municipal Engineer.

You Can't Go Wrong with 'ONE-WRITE'
PEGBOARD ACCOUNTING SYSTEMS
FROM
Accountamatic 'ONE-WRITE' SYSTEMS LTD.
386-6211
YOUR LOCAL MANUFACTURER
• PAYROLL • ACCOUNTS PAYABLE
• ACCOUNTS RECEIVABLE • CASH RECEIPTS
• JOB-COSTING • CHEQUE DISBURSEMENTS
You Can't Go Wrong With Accountamatic

OPEN SAT. 1 - 5
2186 EASTLEIGH
Asking price is $48,700. Suggested financing with approx. $8,000 down, max. 1st mortgage of approx. $34,000, 12% interest, approx. $350 monthly payment and vendor will carry approx. $6,700 at 10% interest, approx. $64 per month. This Sidney home has 3 bedrooms, living room, separate dining room plus full basement with 4th bedroom and rec. room. Ideal for airport worker or Gov't project at Pay Bay. (MLS 939). Take airport turnoff, along Canora to Weiler, to Sharples and Eastleigh.
LINDA FAHEY
386-3231 656-1520 (res.)
BLOCK BROS. REALTY LTD.

A FIRST FOR VICTORIA!
Individually Owned
Motel Condominium Units
You can invest in B.C.
as well as Hawaii, Spain, etc.
OPEN HOUSE
SAT., OCT. 12 — 1 to 5 p.m.
Penthouse Manor
2930 Washington Ave.
(Off Gorge Road just behind the Coachman Inn)
Brand new, ultra modern, many extras.
PRICED FROM $28,000 to $33,500. MLS.
Vaughn L. Thompson in Attendance
MELTON
REAL ESTATE (B.C.) LTD.
912 Douglas St. 386-7551
Melton — Bringing more than their name to Victoria

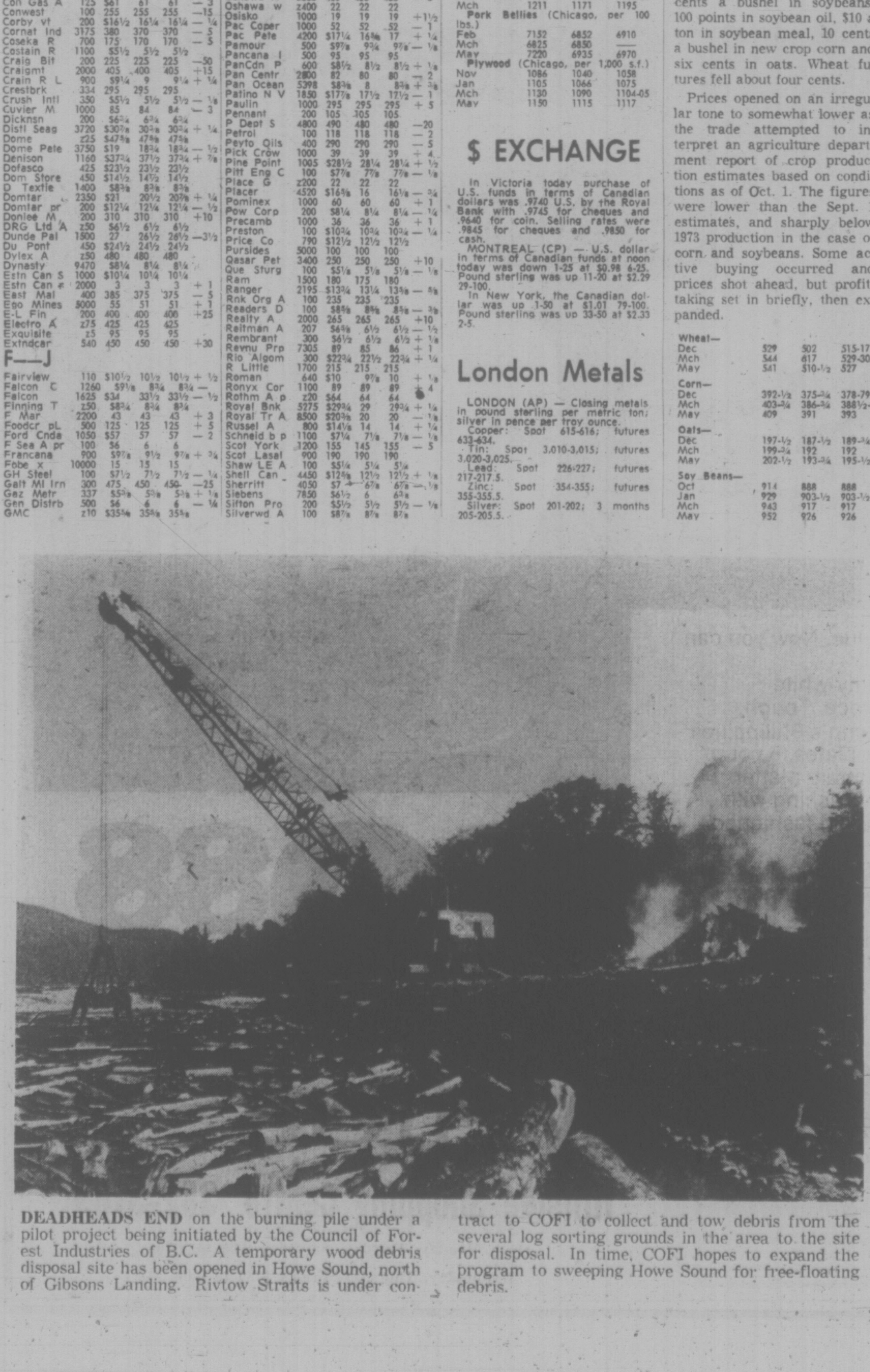

DEADHEADS END on the burning pile under a pilot project being initiated by the Council of Forest Industries of B.C. A temporary wood debris disposal site has been opened in Howe Sound, north of Gibsons Landing. Rivtow Straits is under contract to COFI to collect and tow debris from the several log sorting grounds in the area to the site for disposal. In time, COFI hopes to expand the program to sweeping Howe Sound for free-floating debris.

Canadians Feel Ford Too Soft

TORONTO (CP) — The Canadian business community generally expressed disappointment with the 10-point inflation program announced Tuesday by United States President Ford.

Businessmen and economists said it might have had more teeth to it, but said they were encouraged by Ford's monetary and fiscal stance.

"I think it was another reflection of the bankruptcy of leadership in the Western world," John Crispo, dean of the University of Toronto's business school said Tuesday.

Harry Nerlich, investment analyst with Bongard Leslie and Co., a Bay Street broker, said: "It came as a disappointment to all those who had built it up as the 11th commandment."

Canadian businessmen were most surprised by the one-year temporary five-per-cent surcharge on corporations and individuals earning more than $15,000 a year.

B. V. Gestrin, vice-president and economic adviser at the Canadian Imperial Bank of Commerce, said the tax pressure was "surprising" because the U.S. is weak in terms of personal consumption and investment.

"I had expected instead a tax reduction for the lower-income brackets," he said.

Douglas Peters, vice-president and chief economist at the Toronto Dominion Bank, said easing of the monetary policy and tightening of fiscal policy is encouraging. An easing of the federal reserve policy will mean a lowering of the interest rates.

Peters said Ford's intention to stimulate housing will be a shot in the arm for Canada's sagging lumber industry.

Canada's resource industries, disgruntled by federal-provincial disputes over tax revenues, were pleased with the U.S. incentive program suggested by Ford.

R. S. Aberg, general manager of corporate planning for Shell Canada Ltd., said "the president recognized the need to invest in the energy sector.

"The 10-per-cent investment tax credit and the fact that all dividends on preferred stock will be fully deductible is at least the right advice in a general direction."

DELAY ADDS $18M

OTTAWA (CP) — Delay in construction of an extension to an oil pipeline from Western Canada has added almost $18 million to the cost of the project, an official of Interprovincial Pipelines Ltd. said today.

H. H. Buckley, an engineer with the company, told the National Energy Board (NEB) that the cost of the extension now is estimated at $160 million, compared with $140 million forecast last spring.

About $2 million was added to the cost by additional pipeline required for a new route selected into the city of Montreal, but the major part of the increase resulted from inflation.

The board heard the evidence as it resumed sittings on the application from Interprovincial to build a 520-mile extension to its pipeline from Sarnia, Ont., to Montreal.

CORDOVA BAY ACREAGE

1) 40.32 Acres — $336,000. Down Payment $45,000
2) 19.85 Acres — $116,500. Down Payment $23,500
3) 24.07 Acres — $268,400. Down Payment $37,250
4) 76.60 Acres — $555,000. Down Payment $72,200

Balance carried by owner at 8 ½ % per annum, Semi-annual interest installments, 5 to 6 year terms.

D F Hanley Agencies Ltd

Pat Vickery
385-7761 (24 Hrs.)
592-6192 (Res.)

Paper Costs Must Rise: Industry

WINNIPEG (CP) — The president of the Canadian Pulp and Paper Association said Wednesday the cost of paper must continue to increase if the paper industry in Canada is to grow and fulfil its Canadian and world market requirements.

Howard Hart, speaking to the annual meeting of the Graphic Arts Industry Association, said inflation is "horrendous" but a the same time the paper industry in Canada must catch up and improve on the "positively disgraceful" profit picture of the last decade.

Hart said labor costs increased 12 per cent last year and will rise another 12 per cent this year. Wood costs have increased 50 per cent in the last six months and the cost of wood chips has risen sharply too.

Chemical prices have "gone through the roof" and the chemical industry has made it clear that it will require substantial price increases to justify the investment it will have to make to meet future demands by the paper industry.

"We don't know where it will end but we must have a profitable paper industry to meet demand. Paper will have to go up in price," Hart said. Paper companies had an obligation to shareholders and to customers to put the industry on a sound footing.

Hart said the paper industry has not had a satisfactory profit picture for "at least 10 years — a situation not peculiarly Canadian but world-wide." The main reason was the industry built too much capacity too soon.

He said the users of paper around the world have become accustomed to paper at less than its economic value, a situation that "cannot go on forever".

William Brown, director of sales for Rolland Paper Co. Ltd., told the delegates the paper industry's average return on total assets over the last five years was 3.1 per cent, compared with 7.8 per cent for the manufacturing industry.

For Rolland, there were returns of 2.2 per cent on sales and 2.8 per cent on capital employed, compared with the manufacturing industry's returns of 4.4 per cent on sales and 6.9 per cent on capital employed.

Brown said the printing, publishing and allied industries had a 10 per cent return on capital employed. Returns in the paper industry were improving but were still below related industries and are too low for capital-intensive industry.

Thomas Birchall of Abitibi Paper Co. Ltd. said since the reduction of tariffs, competition has intensified and small versatile machines must be replaced by wide, fast specialized machinery that boosts capital costs sharply.

"Another fact of life is the end of the era when paper plants can dot the countryside," he said. "Now the new machinery must be close to the source of fibre."

Inflation was another key factor. Previously, the industry spoke of $100,000 in capital costs to provide a daily ton of produce but now it was a matter of $200,000.

Birchell said pollution abatement costs have edged up the capital expenses of existing mills, while expansions and new investments require an additional 10 to 15 per cent for unproductive expenses.

He said these rapidly increasing costs and the shortage of materials have forced paper manufacturers to sacrifice cosmetic qualities in paper, but the performance quality and the ability to turn out a consistent product have improved.

ALBERTA

THURSDAY

Stock	Sales	High	Low	Close	Net Ch'ge
Abacus	200	450	450	450	
Consol Alcor	7000	60	58	59	—1
Kintla	1500	45	40	40	+4
Omega	21000	15	9	15	+6
Terra	2400	350	325	350	

REALTOR OF THE MONTH

PHIL WARREN

D. F. Hanley is proud to announce that Phil Warren has achieved this well deserved award. Phil is a systematic and conscientious salesman representing D. F. Hanley in its best "Golden Rule" tradition. With all sincerity we can say, "If you want the very best in real estate service give Phil a call at:
Office 388-4294

D F Hanley Agencies Ltd.
Two Locations to Serve You
3021 Shakespeare
3293 Douglas

business

Murphy Oil

A major Saskatchewan producer of heavy crude oil has decided to wind down its production facilities near Lloydminister, saying federal tax measures have made the marketing of heavy crude difficult.

Murphy Oil Co. Ltd. has notified the National Energy Board that it was proceeding to shut down its terminal, pipeline and plant facilities at Lloydminister.

The Calgary-based firm asked the board to consider further reductions in export tax on heavy and medium crudes and to make the already-announced reduction effective this month rather than in November.

Kaiser Resources

Kaiser Resources Ltd. reports consolidated net earnings of $6,785,000 or 28 cents a share on sales of $36,488,000 for the third quarter of 1974. The figures compared to a profit of $450,000 or two cents a share on sales of $22,158,000 in the same period last year.

The 1974 figures include an extraordinary income tax credit of $3,632,000 or 15 cents a share from tax losses carried forward.

Edgar F. Kaiser Jr. said in a news release higher coking prices and increased shipments were the primary reasons for improved earnings.

Canadians Value Lives More

TORONTO (CP) — Canadians seem to value their lives more every year.

The amount of life insurance owned by Canadians continued to rise during 1973, says the latest information published Thursday by the Canadian Life Insurasce Association.

Relative to national income, Canadians own more life insurance than residents of any other country.

During 1973, there was an average of $7,320 worth of life insurance owned by every man, woman and child in Canada compared with $6,680 in 1972.

By the end of 1973 the average amount of life insurance owned by each Canadian policy-holder was $13,000 compared with $12,000 in 1972, and every household had about $25,300 worth of insurance compared with $23,000 in 1972.

The figures are contained in Canadian Life Insurance Facts 1974, issued annually by the trade association representing Canadian life insurance companies.

Ontario residents owned more life insurance than residents of any other province: $8,100 per individual in 1973. Quebec households were the most heavily insured with $28,300.

Canadians owned $163 billion of life insurance in 1973, up $18 billion from the previous year. On a worldwide basis Canadians rank third in life insurance ownership, behind the United States and Japan respectively.

Group insurance ownership is increasing the most, comprising 51.7 per cent of the total.

Of the individual life insurance owned by Canadians at the end of 1973, 60 per cent was permanent, cash-value insurance and 40 per cent was term insurance.

The publications indicates that two-thirds of every dollar paid out by insurance companies goes to living policy-holders. These payments totalled $991 million of a total $1.6 billion in total benefit and dividend payments.

LAND WANTED
for condominium development
Buyers available for good (R3) zoned land for apt. type condominium.
CALL: DON WHYTE or ALEC GOWER at 592-2407
WHYTE & GOWER
Oak Bay Properties Ltd.
2227 Oak Bay Avenue
VICTORIA'S LEADING CONDOMINIUM BROKERS

WAREHOUSE
Victoria West
3,600 sq. ft. — 20 foot high concrete block building. 5 years old. Reinforced for 2nd. storey. On 57x112 light industrial zoned owner lot,
FULL PRICE $98,500.
479-3866

Your savings will grow safely with us.

9½% p.a. Standard Deposit
12¾% p.a. Monthly Income Deposit
13% p.a. Time Deposit

Lombard North Central offers a complete range of Bank Deposit Accounts designed to give sound growth with maximum safety. All interest is paid without deduction of U.K. tax at source.
Standard Deposit Account pays 9½% p.a. No minimum deposit, only 6 months notice of withdrawal. Interest paid half-yearly.
Monthly Income Deposit Account pays 12¾% p.a. on £10,000 or more for fixed period of 1 year. Sums between £1,000-£10,000 earn 9½% p.a. Interest is paid monthly.
Time Deposit Account pays 13% p.a. on £10,000 or more for fixed period of 1 year. Interest paid half-yearly. Sums between £1,000-£10,000 earn 9½% p.a.
Both Monthly Income and Time Deposits can be placed for longer periods of 2, 3, 4 or 5 years at attractive rates.
For full details of the complete range, post coupon today.

Lombard North Central
Bankers
To The Deposit Accounts Manager, Lombard North Central Ltd., Lombard House, Curzon Street, London W1A 1EU, England
NAME
ADDRESS
CDX 673
City Office: 31 Lombard St., London EC3V 9BD, England. Tel: 01-623 4111
Lombard North Central is a member of the National Westminster Bank Group whose Capital and Reserves exceed £797,000,000.

MUTUAL FUNDS

THURSDAY

NAVPS							
		Cgx Fnd	7.85	Gdn Gr	6.36	Prime Gth	3.03
		Cgx Bnd	8.84	Gdn Nth Am	2.68	Prime Vent	1.71
Acrofund	.95	Cgx Intl	5.82	Gdn Res Egy	1.83	Prov Mu	5.73
AGF Japan	4.46	Cgx Mtg	10.00	Gdn Sec Inc	9.54	Prov Stk	4.06
AGF Special	1.78	Coll Mut	4.11	Gdn Wld Eq	3.87	Purd Gth	4.90
All-Cdn Comp	4.83	Corp Inv	4.94	Harvard	3.81	Royf Inc	4.96
All-Cdn Div	4.98	Corp Inv Stk	3.68	Int Eng	1.91	Royf Ltd	5.34
All-Cdn N En	2.81	Dom Comp	5.20	Int Gr	4.51	Sav Inv Am	5.51
All-Cdn Rev	3.71	Dreyfus Inc	7.93	Int Inc	3.54	Sav Inv Cdn	5.33
All-Cdn Ven	2.19	Eaton Cwlth	10.98	Inv Gth	9.17	Sav Inv Ret	4.93
All-Cdn 400	3.26	Eaton Gth	6.53	Inv Intl	3.97	Taurus	2.35
Amer Gth	3.46	Eaton Inc	4.30	Inv J Gth	5.59	Un Acc	3.42
Andreae	4.20	Eaton Intl	4.35	Inv Mtg	4.85	Un Ac Rt	3.84
Ass Inv	4.73	Eaton Lev	2.46	Inv Mut	4.54	Un Amer	.94
Can Cum	3.41	Eaton Vent	2.20	Inv Ret	4.42	Un Hori	1.28
Can Gth	4.09	Eaton Vik	4.32	Mut Acum	4.91	Un Pen	2.22
Cdn Gas Egy	9.57	Entarea	4.55	Mut Inc	4.03	Un Sec	4.43
CIF	3.93	GIS Comp	7.11	Nat Res Gth	3.46	Un Ven	1.88
Cdn Sec Gth	4.10	GIS Inc	2.43	P H N Fund	8.83	Un Ven Rt	3.22
Cdn S A Gold	6.96	Gth Eq	4.88	Pld Res	2.92	Univ Sav	6.54
Cdn Tr	4.36	Gdn Ent	.74	Prev Mut	6.16	Xanadu	2.35

GOLD QUOTES

THURSDAY

LONDON (AP) — Closing gold prices in U.S. dollars an ounce: London, $158.50; Paris, $160.71; Frankfurt, $158.96; Zurich, $158.25; Hong Kong, $154.04; Beirut, $5,078 a kilo.

SILVER QUOTES

THURSDAY

Closing spot price in the Victoria area $4.85 U.S. bid and $5.00 asked, per troy ounce. Previous day 4.75 and 4.95.

U.S. Grain-Sale Curbs Cause Worry in Moscow

MOSCOW — The Soviet press reports "widespread concern" in Japan over a recent United States government decision to approve in advance all American grain exports.

It did not mention that this country was the primary target of the Washington decision.

Referring to Japanese press reports, the official news agency Tass said the new U.S. export mandate "has come as a blow to Japan similar to that suffered when the U.S. restricted its soybean exports."

The U.S. decision to review all grain exports was prompted by a surprise Soviet purchase last week of 125 million bushels of corn and wheat from two U.S. grain firms. The White House halted shipment of the grain to the Soviets on grounds that the American economy could not suffer such a sudden drain on reserves.

LONDON

LONDON (CP) — Closing stock quotations in new pence unless pounds are indicated: Associated Brit Foods 23½, Anglo Am of S. Africa 290, Babcock and Wilcox 32, Barlow Rand 132, Bass Charington 55, Bicc 78, Blyvoor 770, Boots 116, Bowater 87, Brit Am Tob 166½, Brit Assets Trust 25, Brit Leyland 9, Brit Oxygen 20½, Brit Petroleum 255½, Broken Hill Prop 290½, Buffels 18⅞ pounds, Burmah Oil 164½, Canadian Pac 556½, Cast 54½, Charter Cons 92, Cons Gold 175, Courtaulds 68¾, Daggafontein 18, De Beers 162, Distillers 83¾, Dunlop 29, F. S. Geduld 19½ pounds, EMI 77, Gen Elec 65¾, Glaxo 192, Grand Metropolitan Hotels 27¾, Gr Unv Strs 102, Guest Keen 135½, Hawker Siddeley 180, Hoover 140.

Hudson Bay 875, ICI 157, Imp tob 38½, Judge 20½, Kloof 955, Marks and Spencer 111, Metal Box 128½, Mim Holdings 127½, Phillips 590, Plessey 57, Poseidon 199¾, Rank A 95½, Rio tinto zinc 91, Roan Consol 260, Selk Trust 285, Second Scott Inv 38½; Shell T and T 137, Tanganyika 106, Thomson 73, horn 99½, Tubee Investments 163, Ultramar 105½, Unilever 166¼, Union Corp 332, Vaal Reef 26¾ pounds, Vickers 86¼, Western Deep Level 18⅛ pounds, Western Driefontein 37 pounds, West Mines 68¼, Woolworth 33, W. Holdings 28 pounds, Zambian Copper 59.

BONDS (in pounds): BrPit Transport 38¾, Brit Cons 15⅞, Exchange 1976 95⅝, Treasury 08-12 37⅞, War Loan 25⅝.

DISTRIBUTORSHIPS
NOW AVAILABLE IN CANADA
FOR
EON
PURE SYNTHETIC MOTOR OIL
30,000 miles between oil changes — proven over 300,000 times.
Pour point minus 60°F. — performs to 800°F.
Widely distributed throughout the United States.
INVENTORY PURCHASE REQUIRED
for further information, please contact:
MR. D. ROY ALLEN, MARKETING MANAGER
In Victoria October 11th, call 388-5111, Room 601.
SPECIALIZED PRODUCTS
Division of Canadian Hidrogas Resources Ltd.

YOUR wishes GRANTED!

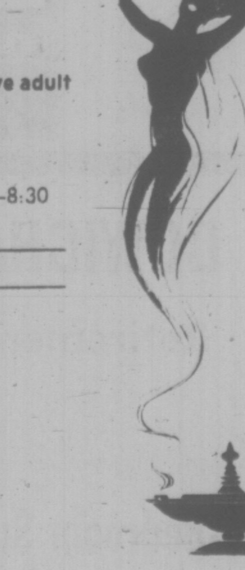

Dreams can become reality for you at
Oakdene
20 New Condominium residences for active adult living.
710 LAMPSON ST. In Esquimalt
OPEN WEEKDAYS: 2—4 and 6:30—8:30
SATURDAYS: 2—4
$27,900 — $35,200
LUXURY FEATURES INCLUDE:
2 Bedrooms, 2 bathrooms.
Master bedrooms with plush off-white carpeting.
Spacious living room and dining area.
Large private balcony.
Kitchen is carpeted for comfort.
30" Continuous clean automatic range.
13 Cu. Ft. fridge-freezer.
Superior sound proofing.
Controlled entrances — ample parking.
Easy accessability to shopping areas.
COME AND COMPARE
For further details phone Clare Brock anytime
598-3321 or Res. 592-2173
JACK MEARS
OAK BAY REALTY LTD. "the professional people"
2194 Oak Bay Ave.

TOWNHOUSES
Are the answer
for many people who want privacy, quiet surroundings, a small garden, and freedom from the worries of maintaining a large home and garden.
COME VIEW
OAK BAY VILLAGE TOWNHOUSES
Oak Bay Avenue— Yale Street
Open Mon.-Fri. 1-4, Eves. 6:30-8:30—Sat. 1-4
3 ONLY
$43,500-$45,900
Call 592-2407
WHYTE & GOWER
oak bay properties ltd.
2227 Oak Bay Avenue
VICTORIA'S LEADING CONDOMINIUM BROKERS

Pemberton, Holmes Ltd.
invites you to the opening of
UNIVERSITY HEIGHTS

A Top Quality 11 Unit Townhouse Development
LOCATED AT
1709 McKENZIE AVE.
(Between Shelbourne and the University)
SATURDAY, OCTOBER 12th, 11 A.M. to 5:30 P.M.
Two and Three Bedroom Units Priced From
$52,338 to $54,681
For Prior Information, Please Call:
384-8126 JOHN F. COLWELL 592-9828

EARNINGS

Crown Zellerbach Canada Ltd., nine months ended Sept. 30: 1974, $16,111,000, $2.02 a share; 1973, $21,537,000, $2.71.

Greb Industries Ltd., nine months ended Aug. 10: 1974, $917,471, $1.33 a share; 1973, $797,281, $1.15.

Inland Natural Gas Co. Ltd., year ended June 30: 1974, $3,889,528, $1.24 a share; 1973, $3,883,231, $1.23.

Mount Royal Rice Mills Ltd., six months ended Aug. 21: 1974, $688,500, $2.87 a share; 1973, $394,100, $1.64.

DUTCH BULBS, SMALL FRUITS, PERENNIALS

- Flowering Shrubs
- Stocks
- Wallfowers
- Ground Covers
- Hedge Material
- Ornamentals
- Pansies
- Boston Ivy

SEE THEM ALL AT
THE ROYAL NURSERY next to the Royal Oak Inn
4660 Elk Lake Drive — Open Seven Days a Week 9 a.m. - 6 p.m.

Inflation Protection Possible

EDMONTON (CP) — Inflation poses every possibility for disaster for Canada, a disaster which would be worldwide and come without warning, A. J. E. Child, president of Burns Foods Ltd., said Wednesday.

"Canada can protect itself, and come through relatively undamaged, if we are willing to undertake sensible and courageous measures," Child said in a speech to a Canadian Restaurant Association meeting, but the measures have to be initiated now.

Child said North America has had inflation on a modest scale ever since the Second World War. It was no problem as long as income increases exceeded price increases. Wages and salaries had risen by several hundred per cent since 1947 but prices generally creased productivity and supply. New technology and economies of scale had kept down the prices of such things as appliances and petroleum products and large grain harvests and been responsible for low meat prices.

But normal anti-inflation factors no longer appeared to be effective. Wage and salary increases were having an abnormal effect on costs. In secondary industry, direct labor costs and indirect or hidden labor cost increases in the form of municipal charges, supplies, materials and services were pushing up prices.

In agriculture, producers of livestock for the first time were claiming that they were being seriously hurt by cost increases other than the cost of feed grains. Coupled with cost increases were shortages of some major products, such as grains, oilseeds, sugar, plastics and paper. The prices of many foods and other products had risen accordingly.

Child said the cost increases could almost all be traced back to increases in wage rates.

There was not much relief in sight for 1975 so far as supply shortages were concerned and there appeared to be no end to the other great inflationary factor — the rise in wage rates.

This posed two dangers. One was that technology and mass production could no longer match the rise in wage rates and keep costs down. The other was that large inequalities in income were appearing.

Workers who belonged to strong unions were getting the highest percentage increase. At the low end of the scale, pensioners were getting only modest increases and some classes of workers would no doubt lag behind the strong unions and civil services.

At the upper levels, salaries to management had not kept pace percentage wise. This might not bring forth sympathy from most people, but the economy suffered if management purchasing power and incentives are reduced.

Child said there is no doubt that much of the present inflation has been due to strong demand. Most people in North America have had eight substantial discretionary income and easy credit. As prices have escalated there has been over-buying, because of fear that prices will be even higher next month or next year, or fear that goods will become scarcer.

OPEN HOUSE
SATURDAY
10 to 12 and 1 to 4

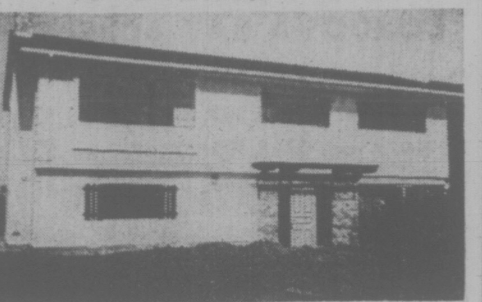

1600 WYCLIFFE PLACE
Featuring spacious entrance hall, floor-to-ceiling fireplace in the living room, sundeck off the dining room, three bedrooms, two bathrooms. Quality carpeting and fixtures throughout.
LISTED AT $54,750
Directions: Take Majestic Dr. north from Kenmore to Wycliffe Place.
BOORMAN INVESTMENT CO. LTD.
386-7521 — ERIC GRAHAM — 656-4489
1111 Government St.

OPEN HOUSE
Friday 2-4 and 7-8 p.m. — Saturday 1-4 p.m.

Be my guest at 1612 Wawthorne Street in beautiful Gordon Head, and be the first to view this exquisite family home! Featuring an entertainment size living room and dining room! Three bdrms. plus one in the full high basement. A lovely home on a large 100'x120' lot. $49,500. MLS.

WALL & REDEKOP HOMEFINDERS REALTY LTD.
SHIRLEY MOLLBERG
478-5327 or
386-2911 (office)

SKILLED AERO MEN LACKING

MONTEBELLO, Que. (CP) —The aircraft engine industry needs seven times the skilled manpower produced by technical schools to handle existing business, says D. J. Cruickshank, vice-president of Rolls Royce (Canada) Ltd. of Montreal.

Cruickshank told reporters at an Air Industries Association of Canada meeting here that the alternative is to import skilled workers from Europe. But that was a short-sighted approach if Canada wanted to maintain a strong position in the world market.

Canadian companies might find their markets eroding within two or three years unless research, development and investment was kept up.

He also suggested that Canadian subsidiaries of foreign companies, such as Rolls Royce, should be allowed to maintain ties with their parent companies. They had quick access to technical developments that would be expensive to develop in Canada.

Cruickshank earlier spoke privately to government and industry representatives about the outlook of the aircraft industry.

Air Industries Association sources said the government requested these discussions be closed to the public to allow full, free and frank talks.

The Rolls Royce executive said his company, which employs about 750 men, could hire several hundred more skilled workers immediately to handle current contracts.

But the technicians, like fitters, inspectors and machinists, were not available from technical schools.

United Aircraft of Canada, another Montreal-based company, could take many more skilled persons as it is a much larger firm, he said.

There were other engine companies like Orenda in Toronto and Standard Aero Engines in Winnipeg who could use more men.

There was no use "bellyaching" about getting more business if there was a labor shortage.

"Almost without exception, companies have been going to Europe and importing people," he said.

"This is nonsense. If we want to be in this field we have to train a work force."

Importing labor was the only solution to current needs but companies in Quebec were working with the provincial government to improve the supply of technical graduates.

On the federal STOL air passenger experiment, Gary Vogan, president of Airtransit Canada, said his company is considering a new fare plan to attract more passengers to flights where business is light.

He said 22 of the 30 flights every day on the pilot STOL (Short Take-Off-And-Landing) air service between Ottawa and Montreal are filled to about 75 per cent of capacity. The remaining eight ranged between 30 per cent and 40 per cent full.

More Charter Shipping Urged Through Vancouver

VANCOUVER (CP) — "Shipping is very much a question of personal contact — you handle vast sums by telephone and it's important to know the person," says Terje Gilje, vice-president of Canadian Transport Co., MacMillan Bloedel Ltd.'s wholly-owned shipping subsidiary.

Gilje said he is surprised that more Canadian companies are not interested in transporting their own exports. He would like to see more ship chartering done through the Port of Vancouver.

Wolf Lachman, a ship charterer for CTC, says: "You trade under extreme conditions, and you have to know if the guy's feeding you a line."

Lachman and other charterers travel and entertain extensively to build contacts.

The chartering business can move faster than the stock market, especially when calamity strikes, says Lachman.

A typical voyage of a CTC vessel could involve several days ballasting (travelling empty).

The Belstar, for example, dropped off lumber in Europe, finishing up at Algeciras, Spain, at the end of September. Unable to find any bulk cargo in Europe, CTC ordered the master to steam the United States East Coast.

As the ship sailed to the coast, a charter arranged a 33,000-ton cargo of coal for Japan to be picked up at Philadelphia or Hampton Roads. The deal, negotiated by a broker, called for the Marubeni Corp. of Japan, to pay CTC $19.50 (U.S.) a ton, which works out to $645,000.

Armed with a telephone, a desktop calculator, a Telex, and a position index listing which CTC ships are available, the charterers make their deals.

Lachman says they "buy space wholesale and sell it retail."

When a deal is close, calls may be coming in every 15 minutes and then the broker may put the shipper and the charterer on the phone at the same time.

CTC regularly uses 15 to 20 brokers in Japan, Sydney, New York, Vancouver, London, Oslo and Genoa. The calls come in 24 hours a day, often seven days a week. CTC's monthly telephone and Telex bill reaches $30,000.

The company does not own any ships—it charters them from the owners who staff and maintain them. It has 36 vessels on long-term charter, obtained the same way cargo is arranged.

The market for ships and cargo can fluctuate violently in the course of a day, because of the breakout of a war, gloomy prospects for the grain crop or labor problems, says Gilje.

The sudden release of all ships tied up in Vancouver harbor by the Grain Workers Union dispute with the grain companies could push down the rates.

Political unheavals can play havoc with chartering.

The Sheaf Royal, a British-owned vessel chartered by CTC has been held up in the port of Lourenco Marques, Mozambique, for three weeks because of political events there. The delay is costing CTC $8,200 a day in potential revenus.

EXCELLENT VALUE IN A BEAUTIFULLY BUILT FAMILY HOME
$46,900

For the young family who wants to be near schools, shops and bus, this very well-built 14-yr.-old home has three good sized Bedrooms, living room with raised hearth floor-to-ceiling fireplace, dining room and kitchen with eating nook. In the full high basement there is a large finished recreation room and drive-in garage. The lot is attractively landscaped in shrubs and lawns and is high, offering views of the Olympics and Sooke Hills. Built to last with oak floors throughout and attractive interior plaster finished walls, this home has been well looked after and is one of the best buys on today's market. MLS.

386-2111 — JEANNE LUCAS — 477-1342 (eves.)

OPEN HOUSE
955 SELKIRK — ESQUIMALT
FRIDAY and SATURDAY, 1:30 To 4:30 P.M.
MUST BE SOLD

A great chance to view this 4 or 5 bedroom full basement older home with fireplace, 2 bathrooms, 2 kitchens. O-O-M heat, situated on 2 duplex zoned lots, plenty of accommodation here. This home must be sold, open to offers on the asking price of $47,900. An existing $27,000 10% mortgage is assumable. For prior viewing call

386-2111 — C. M. "BUD" FORBES — 652-2950 (res.)

MONTREAL TRUST

PROFESSIONAL FEE APPRAISALS

For Purchase, Sale or Taxation, Current Market Value or Valuation Day. Capital Gains — Estate Settlement. Residential — Commercial — Industrial — Consultation — Feasibility Studies.

L. M. MUMFORD F.R.I., A.A.C.I.
Manager, Appraisal Department

DOUGLAS E. LEDDING R.I. (B.C.)

F.L. BUTLER F.R.I., R.I. (B.C.)

BROWN BROS. on BLANSHARD
Phone: 385-8771 (Anytime)
"Since 1918"

15-Year Term Propane Export Permit Sought

CALGARY (CP) — Amoco Canada Petroleum Co. Ltd. says a 15-year propane export permit is required to support its 24-million capital spending program on propane facilities at Sarnia, Ont., and at Fort Saskatchewan, Mitsue and Pembina in Alberta.

Amoco officials told the Alberta Energy Resources Conservation Board, which plans to limit the term of propane export permits to 10 years "under normal circumstances" to protect Alberta's own needs, that a 10-year permit would reduce the economic viability of the expansion program.

The company is seeking a 15-year permit to export 35.4 million barrels of propane, mostly to eastern Canada and the United States.

The board also heard submissions from 10 companies on the board's plan to limit expore permits to 10 years. Most of the companies asked the board not to do it because they said there is no propane shortage in the province.

One of the companies making submissions, Gulf Oil Canada Ltd., said the duration of export permits should not be reduced unless Alberta's needs are not being met. Petroleum companies are making investments on a long-term basis and a policy change by the board "can cause serious problems" for the industry, Gulf said.

The board reserved decision on both the Amoco application an dthe policy matter regarding the term of export permits.

Offshore Oil Tests Planned

BORDEAUX, France (Reuter) — The secretary-general of the Organization of Petroleum Exporting Countries, Abderrahman Khene, says the OPEC expects to start offshore oil research soon.

He told the second international conference on the development of ocean resources meeting here that off-shore deposits yielded 512 million tons of oil last year—18 per cent of the world production.

A survey circulated at the conference estimated off-shore oil reserves already located at 14,000 million tons, with a further known reserve of 60,000 million tons.

Khene expressed concern on behalf of the oil-producing countries over the risk of pollution of marine life through oil drilling.

The international conference, attended by more than 1,100 scientists and technicians from 43 countries, discussed means to get more oil and food from the sea.

Registered Retirement Savings Plan "B" Effective Nov. 1st, 1974

HIGH INTEREST **10 7/8%** + TAX SAVINGS

No Administration Charges

PLAN "A" SELF ADMINISTERED — NOMINAL FEES

please send me information on plan A
plan B
Name ....
Address ....
City ....
Mail to: 731 Fort St., Victoria. Ph. 388-9172

FARMERS & MERCHANTS TRUST
731 FORT STREET, VICTORIA, 388-9172
MEMBER CANADA DEPOSIT INSURANCE CORPORATION

925 ST. CHARLES
$125,0000

CHARMING, LUXURIOUS, TUDOR

A three-bedroom home offering everything you could desire in appointments, decorating, comfort. Spacious living room with beamed ceilings, bay windows, cozy fireplace. Large separate dining room, opening onto garden through French doors. Beautiful kitchen with every modern appliance and cleverly designed for Milady's use. Bright, cheery family room overlooks cedar-deck patio and English country garden. Three bathrooms, master bedroom suite is very large with dressing room, ample closets, full bathroom. All this in authentic Tudor styling with leaded windows, dormers, etc., on a beautifully treed landscaped lot.

for further details please call
J. C. BAXTER 386-7545 (24 Hrs.)
ISLAND HOMES LTD.

DISC Breaks Help Canadians: Turner

OTTAWA (CP) — Tax breaks for business corporations have offset any Canadian losses from a two-year-old U.S. tax program to stimulate U.S. exports, Finance Minister John Turner said.

The Canadian tax measures, introduced last year, generated enough economic activity to fill the gap created by foreign investment leaving the country when the U.S. adopted its Domestic International Sales Corporations program, he told the Commons.

DISC granted favored-tax treatment to profits from export sales of domestically-produced manufactured goods. This tended to discourage productive activity in foreign subsidiaries of U.S. companies.

The Canadian tax measures, the Trudeau government's main response to DISC, cut the corporate tax rate for manufacturing industries to 40 per cent from 49 per cent and speeded up tax write-offs for investment in new equipment and machinery.

Turner, replying to questions from Opposition Leader Robert Stanfield, said he hopes to have a report on the full effect of the tax measures by January or February.

Beef Sale Pact

BUENOS AIRES (AP) — The Soviet Union will purchase 15,000 tons of Argentine beef, and the operation will pave the way for a regular flow of meat exports to the Soviet Union, a government official reports.

OPEN (NEW) HOUSE
SATURDAY, OCT. 12
1:30-5:00 P.M.

4516 TIEDEMANN
OFF FERNDALE
NEAR TYNDALL
$79,500

Choose your own colors and carpets! Arborite cabinets, fibreglas bathroom fixtures, built-in dishwasher, intercom and vacuum system.

D F Hanley Agencies Ltd
388-4294
Hostess: MARION HAMILTON

Production and Research Assistant

The B.C. Inter-Cultural Curriculm Project requires a Production and Research Assistant for production of a multi-media Social Studies teaching kit on Northwest Coast Indian culture.

Minimum B.A. or equivalent; familiarity with audio-visual techniques and media production; Background in anthropology and education, with experience in teaching and/or curriculum development; Knowledge of native cultures of Pacific Northwest.

Starting: Monday, November 4, 1974. Salary: $10,000-$12,000 depending upon qualifications and experience. Apply to: B.C. Gillie (Director), B.C. Inter-Cultural Curriculum Project, University of Victoria, Victoria, B.C., V8W 2Y2; by October 24, 1974 with qualifications, experience and phone number.

COWICHAN BAY ARMS
Retirement Condominiums

40 Cozy 1 and 2-Bedroom Suites built and priced with the retired person in mind. Views of scenic Cowichan Bay with its year-round salmon fishing and a nearby 9-hole golf and country club awaits your enjoyment.

One-Bedroom Suites $28,500 - $36,500
Two-Bedroom Suites $31,000 - $39,000

For Further Information Call (112)748-2080
or 384-2523

GLACIER DEVELOPMENTS LTD.

Barrett Almost Called to Stand

The legislative committee studying real property taxation came within two votes of calling Premier David Barrett to its hearings Thursday.

A motion to seek information from Barrett failed 4-3 after Municipal Affairs Minister James Lorimer said such a request would be a waste of time because questions in the minds of the committee constitute "government policy (which) obviously won't be divulged to this committee."

Only opposition members on the committee favored the motion, put by Alex Fraser (SC—Cariboo) and supported by Don Phillips (SC—South Peace River) and Hugh Curtis (PC—Saanich and the Islands).

Phillips, who had attempted a similar motion last week and was ruled out of order by chairman Carl Liden (NDP—Delta), said the committee ought to know what formula the premier, who is also minister of finance, expects to use for homeowner and resource grants, for removing school tax from property and how much real property tax revenue he expects to collect.

"That's the nuts and bolts of it. That's why we're sitting here," Phillips said.

Fraser had been concerned about statements the premier was alleged to have made on his tour of the interior in reassuring people their property taxes would not be exhorbitant as a result of a proposal to set 1975 assessments at 100 per cent of property value.

The committee would not be able to make a recommendation to the legislature without knowing the wishes and feelings of the finance minister, Fraser said.

Liden allowed the motion, although he called it "totally wrong" because the legislature had appointed the committee, not the finance minister.

Later in the day, Lorimer gave the members the sobering news that no matter what the committee may recommend in the way of reform, the provincial assessment commission is going ahead on the assumption that assessments will be 100 per cent of value.

Liden was instructed to contact commissioner Percy Wright to ensure that two rolls are prepared, the second adhering to the current practice of assessing at 50 per cent of value, in case the committee is not ready to recommend or the government is not ready to undertake reforms in time for the coming tax year.

The committee was warned by several people making submissions to proceed cautiously in implementing changes.

Prof. Stanley Hamilton, a University of B.C. scholar on urban land economics, said "if you bring in half of the good ideas now in haste, you may not get the chance to bring in the rest later."

He said he feared if changes are not right initially it could mean the whole reform scheme may falter. But if there were some assurance of corrections later, a year of inequities could be tolerated.

It was impossible to come up with all the right answers, even in a long time, but the chances are even slimmer when there is haste, when all complications have not been investigated.

Final sitting of the committee is scheduled for Vancouver city hall Oct. 18.

Hamilton's brief, in which he was assisted by Peter Watts, general counsel for Genstar Ltd. in Vancouver, also called for early abandonment of the Real Property Tax Deferment Act, enabling the older owner to escape taxes until he dies or the property changes hands.

Hamilton said the act was unnecessary and needlessly complex and "will create untold problems at some future date."

He also suggested monthly payment of tax instalments to avoid the impact of an annual bill, legislation requiring local assessors to help property owners appealing their notices to gather supporting data, elimination of separate assessment categories for valuation purposes, at least four weeks be granted in which to appeal, and study be directed to the burden of taxation in B.C., about which little is known.

BRICE

Ex-Teacher in Race

An Oak Bay housewife and former teacher has announced her candidacy for a seat on Greater Victoria school board in the Nov. 16 election.

Susan Brice, 31, of 880 Island, said that as a parent and former teacher she is interested in what's going on in the schools and wants to become involved in decision-making.

"I have been attending board meetings and visiting schools," she said. She taught at Macaulay elementary from 1963 to 1970.

Her husband George is business manager at the YM-YWCA. They have two pre-school children.

Six school board seats will be contested this year.

Cridge Open House

Victoria's Bishop Cridge Centre for the Family is concerned about diminishing public involvement in its operation and directors are taking steps to reverse the trend.

Growing provincial influence in social services has left the attitude that "the government's taking care of it" so why get involved in the work of social service groups, one director said Thursday.

"We're getting out of touch with the community," Margot Ney said.

Ney and other directors invite the public to an open house at the centre, 27 Hayward Heights, from 2 to 5 p.m., Oct. 20 to find out how the centre operates.

A Tax Plan to Save Large Family Holdings

A proposal to separate development rights from raw land as a means of preserving large family holdings was put before a legislative committee on taxation Wednesday.

The plan proposed by the Gulf Islands Trust was described by vice-chairman Marc Holmes, accompanied by chairman Hilary Brown, to members of the select committee on municipal matters hearing public submissions on real property taxation.

Holmes stressed the proposal for transfer of development rights was "an extreme in imaginative thinking" that would require much more thought before it could be considered for legislation.

It was "rather rarefied economic air," he said, but it would provide for needed development while keeping intact larger parcels of land such as recreation and green belt retreats facing heavy pressure from increasing taxation.

"The holder of large land parcels, for whatever purpose, is stunned and resentful at the sudden tax increase and fearful of the implications of 100 per cent market value assessment expected to be forthcoming," the brief said.

"It can be agreed that no large property holder should expect special low tax rates while he hold land for a few years to make a killing later, accidentally or intentionally."

There are anumber of arrangements that could be made to adjust the actual tax payable if land is not subdivided, the brief said, but a further concept takes the positive step of encouraging land preservation rather than allowing it to be cut up.

Through establishment of development rights a parcel of land would be taxed as non-developable once the accompanying rights have been sold, with the transfer registered at the land titles office, Holmes said.

Such a step would be "immutable," inasmuch as any legislation is unchangeable, he said.

There could be more clustering of developable land, with resulting cheaper servicing, with those areas most suitable for housing going to that purpose, the brief said.

Owners maintaining a greenbelt would share in the developer's profits by the sale of their development rights. For example using two 50-acre parcels each with five-acre parcel development rights; the owner of one could sell his rights to the other, enabling him to double the development potential of the second parcel.

There would be 20 subdivided parcels on the one tract and the other 50 acres would remain greenbelt indefinitely.

"It followed reasonably . . . that a special act and a special trust was created to preserve the Islands. It further follows reasonably that imaginative fiscal regulations must be adopted to make this possible," Holmes told the committee.

Links Put in Rough By New Assessment

Officials of the Royal Colwood Golf and Country Club Thursday told the legislative committee on taxation the club could expect to pay $24,000 in taxes next year — double its 1974 rate — if land assessments are placed at 100 per cent of value.

P. D. Simpson, secretary-manager, told the committee for municipal matters inquiring into provincial taxation, the club's 170-acre property in 1973 was taxed at $5,900 and this year at $12,200.

With no change in the current mill rate, the proposed reassessment for 1974 will add "another $12,000 in taxes" to the club's overhead, Simpson said. Meanwhile, fees are raised to produce more revenue for higher taxes and operating costs.

Colwood is not a "rich club" he told the committee. "I might say the same for other clubs in Victoria, although I don't speak for them. We are not swanky, expensive clubs . . . although there may be one or two swanky ones in Vancouver."

Many golfers in Victoria are retired or come from working families and can ill-afford higher golf fees, Simpson said.

"Recreation is a major part of this city's wealth. Not everybody is making a big buck these days," he added.

The club has looked into greenbelt legislation that provides for remission of taxes, but had found the act "terribly ambiguous and nobody in his right mind would consider going into it," Simpson said, adding part of the difficulty lies in ministerial discretion.

Airport Job Costs Split

QUALICUM BEACH — The federal ministry of transport will contribute $175,000 to an airport paving project there, and taxpayers in the area will have to come up with $54,000 to complete the project.

But village aldermen say the 1,500 residents cannot afford to contribute $54,000 towards the cost of paving the airstrip, a taxiway and a plane parking apron.

Mayor Bruce Brown said that if the village could call for tenders it could do the work for considerably less than the MoT's estimate of $229,000.

Brown said work has recently been done on upgrading the airport and council wants this to form part of the 10 per cent Qualicum Beach would have to contribute toward the paving project if it decides to enter into an agreement with the MoT.

Hit by Car, Child Fair

Six-year-old Michelle Percival, 779 Revillo, is in fair condition in Royal Jubilee Hospital today after being struck by a car near Station and Meaford in Langford at 8:30 a.m. Thursday.

Police said she suffered several internal injuries and arm and rib fractures.

The driver of the car was Robert Toms, 22, of Langford.

OPEN HOUSE
905 RANKIN ST.
(Off Craigflower)
SATURDAY, OCT. 12 — 1:30-4:30 P.M.

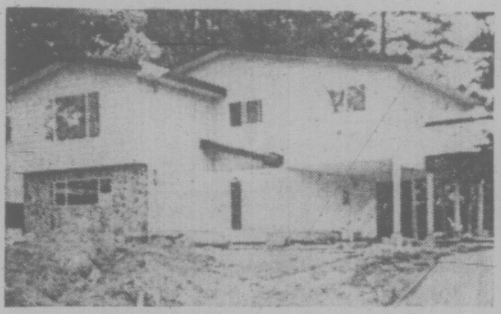

New three-bedroom home. 1400 sq. ft. on main floor, provision for high rec room with fireplace in the basement, plus 3rd bathroom. Treed area. Asking price **$64,900.** To preview call:

DAVE TAYLOR 384-2718
BILL SIDHU 477-5382

WESTMONT REALTY LTD. 386-6796

Harbour View House
625 ADMIRALS ROAD
Open Daily Except Sunday, 6 to 8 p.m.

Large 2-bedroom condominium units from $29,500. Low down payment if qualified. Range, refrigerator, drapes, and free laundry facilities included. Today's best buy in accommodation. Come and see for yourself. Some units with panoramic views. May be shown at any other hour by appointment.

EXCLUSIVE AGENTS
Pemberton Holmes Ltd. — A. J. GREENE — 384-8126 — 385-0795
Royal Trust Co. — C. and M. HAYES — 384-8801 — 477-8324

ELK LAKE
$49,900

CALL TODAY to see this large 3-bedroom, full basement home. Enjoy the fireplace in the living room or entertain in the spacious dining room. Country size ktchen, separate utility room on the main floor. Family room and 2-piece washroom down. All this on a large, well landscaped lot overlooking the lake. All this for an asking price of $49,900. MLS.

WALL & REDEKOP HOMEFINDERS REALTY LTD.
POLLY HIGGINS
386-2911
(24 Hours)

JOHN BISHOP LTD. REAL ESTATE & APPRAISALS
Now at 1318 Esquimalt Rd. (At Admirals Rd.)

UNIVERSITY AREA 3-5 BEDROOMS
TREED LOT — $67,500

Over 2,000 sq. ft. of finished living space. Big living room with raised fireplace. Large dining room—HUGE kitchen with LOTS of eating space. THREE bedrooms on main floor PLUS TWO more professionally finished down (one en suite) RUMPUS ROOM, laundry and workshop area. Lots of trees and shrubs giving lots of SECLUSION. All fenced garden, BIG WRAP-AROUND SUNDECK, partially covered. On quiet CUL DE SAC.

TO VIEW, CALL; JOHN BISHOP, B.Sc.
Res. 656-2308 — REALTOR and APPRAISER — 384-0581 (24 hrs.

BARRISTERS & SOLICITORS ACCOUNTANTS
Architects — Designers
Real Estate or General Office Space

Completely New Building, Fully Carpetted, 1,500 sq. ft., Private and Public Parking, Excellent Lighting, Private Restrooms

Drive By 367 Burnside or Phone 385-8821, 385-2296 477-3003 for Private Showing

CONTINUOUS OPEN HOUSE
— BY OWNER —
1910 Barrett Drive—North Saanich

Striking 4-level split, on half acre off East Saanich Rd. next to John Dean Park Rd. 4 beedrooms and family room, 2½ baths, one with walk-in circular shower; shag throughout; slate fireplace and front. Attached double front drive garage; heavy shake roof, large stonework patio and firepit in backyard. 2 sets patio doors, bay windows L.R. and kitchen. Built-in dish washer. Double Dutch doors and stonework floor front entrance and other super features. $49,000 Mtg. at 11%. Low taxes, sound construction, 4 years old and approx. 1,800 sq. ft. **Asking $79,500. May be seen at 1910 Barrett Drive. Phone 656-1632.**

STORE MANAGEMENT TRAINEES
Management Opportunities and a Challenging Career with EATON'S

The T. Eaton Company's Home Furnishing Stores are seeking candidates to commence on a 12-18 month training program, that will lead to a Store Manager's position.

THE JOB
Responsible for controlling the sales activity, planning, merchandising and store presentation under the supervision of the Store Manager.

THE CANDIDATES
Will have demonstrated supervisory abilities with up to 3 years work experience. Retail experience would be an asset.

WE OFFER
Opportunity for career advancement based on merit, competitive salaries and a wide range of employee benefits.

Send complete resume to:
Personnel Manager
Eaton's Western Catalogue
Personnel Department
234 Donald Street
Winnipeg, Manitoba
R3C 1M8.

AN ORGANIZED TEAM OF FULLY TRAINED REALTORS
dedicated to helping people make progress!

3293 DOUGLAS—385-7761
3021 SHAKESPEARE—388-4294

OPEN HOUSE
1562 RICHARDSON
SATURDAY, 1:30 - 4:30
Old charmer, situated on ¾ acre of beautiful treed, park-like property. MLS.
4 BEDROOMS — 2 BATHROOMS
3 FIREPLACES — SEPARATE DINING ROOM
DEN and UNIQUE KITCHEN
$99,500
In Attendance:
GRETA HOFMEISTER 592-6372 (Res.)
DOUG BAVINGTON 598-3929 (Res.)
385-7761 (24 Hours)

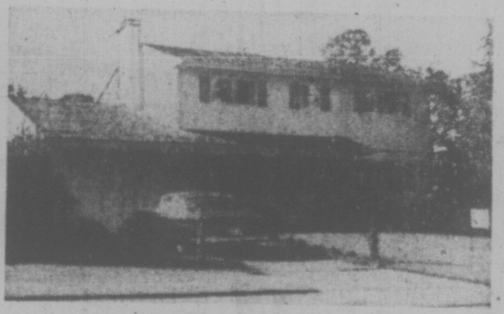

OPEN HOUSE
3550 CARDIFF PLACE
SATURDAY, OCT. 13, 1 - 4:30
4 Bedrooms, 3 bathrooms. Absolutely immaculate throughout and professionally manicured lot. **$86,900.** M.L.S. Come and see it with:
DAVID SOUTHALL, 385-7761 (24 Hrs.)

LOVELY GARDENS
This fine old Tudor-style home is set amidst shrubs and flowers from all over the continent. 4 Bedrooms, full basement, separate dining room, fireplace, new modern kitchen. Many extra living features plus one extra lot can be subdivided. All for only **$74,900.** MLS. Call:
BILL CARNEGIE
385-7761 (24 Hrs.) 652-3627 (Res.)

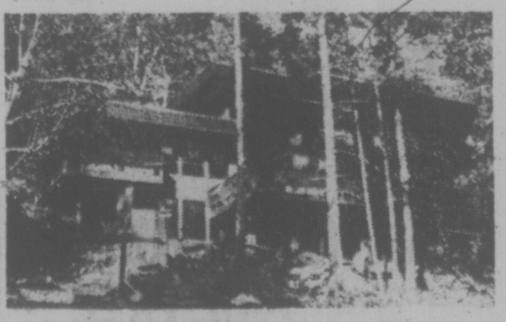

One Hundred Eighteen Thousand Dollars
A Fantastic New Concept in Living!
All the superlatives of a dictionary could not convey the message of this unusual multi-level modern home designed and built for this particular lot. Let me give you some statistics: 2,800 square feet of living area, 7 sundecks and patios, 3 bathrooms, 2 rock fireplaces, intercom, roughed-in central vacuum system, built-in Jenn-air stove, oven, dishwasher, costly new w-w carpet. Sea view. One-third of an acre lot. Seclusion on a quiet cul-de-sac. Phone me to view this veritable gem. MLS.
GEORGE HESS
385-7761 (24 Hrs.) 477-4467 (Res.)

D F Hanley Agencies Ltd.
Where Realtors Keep the Golden Rule in Mind

Super Board Not Marketing Answer

VANCOUVER (CP) — A super-marketing board is not the answer to British Columbia's food marketing problems, says the president of the B.C. branch of the Consumers' Association of Canada.

"It still leaves the premise that the marketing system is fine underneath," said Ada Brown. "We feel there should be an examination of some of the principles."

Mrs. Brown was commenting on Agriculture Minister Dave Stupich's announcement Tuesday that he wants to set up a provincial marketing council to oversee the operation of commodity marketing boards.

Stupich rejected a call by the CAC for an investigation into all marketing of food products in the province, saying he feels marketing boards have been beneficial to both producers and consumers.

Mrs. Brown said the CAC wants consumers to write to Premier Barrett in support of Consumer Services Minister Phyllis Young who Monday called for an inquiry into egg marketing. This appeal was also rejected by Stupich.

ROLL DISCOVERY in kayaks was part of required learning for 65 students from Victoria's Spectrum School last week during a six-day education experience at Strathcona Park Lodge Outdoor Education Centre. Instructors Ray Preece and Gordon Wood (rear) kept a close touch on both successful recoveries and the not-so-successful.

FAMED TRACK CLOSES

HIALEAH, Fla. (AP) — Hialeah race track, famous for a half-century as a fashionable showplace for thoroughbred horses, apparently will not open for a 51st season.

Stockholders of the financially-burdened track have voted to sell Hialeah's prime racing dates this winter, Jan. 17-March 4, to nearby Gulfstream Park for more than $7 million.

The action is subject to approval by the Florida Board of Business Regulation, but state officials say that such approval probably would be obtained.

OPEN HOUSE
SAT. 1:30 - 4:30
4096 EBONY TERRACE
GORDON HEAD - ARBUTUS

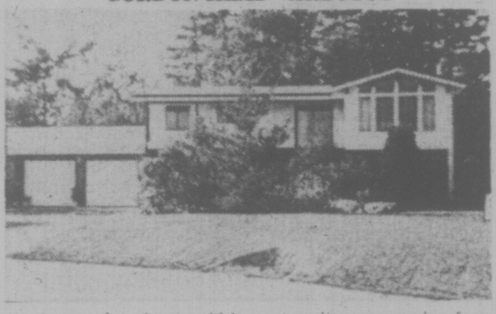

An immaculate 1 year old home to suit your growing family. Located in an exclusive area near all levels of schooling. Over 2600 sq. ft. on two floors. Large entrance foyer, carpeting throughout. Beamed ceiling living room with slate fireplace and formal dining room. Bright roomy cabinet kitchen and eating area, 3 full baths, 3 large bedrooms up, 2 down. Large rec room with slate fireplace and wet bar. 2 car attached garage with sundeck above. Views of sea and Mt. Baker. Roomy treed lot. Quality finishing and decorating. If you're planning for the future, be sure to see this sparkling home. MLS. 9194. Priced at **$89,500**. All offers will be seriously considered.

KEN MANN 592-7443

OAK BAY
OPEN HOUSE

SAT. 1:30 - 4:30—551 OLIVER ST.

Just a walk to the beach from this sparkling 2-bedroom home, 3rd down. Living room with fireplace, nice sized dining room, 2 baths, drive-in garage. Full basement, easy care gardens. Vendors have purchased. All offers will be considered.

598-5144 JACK MOEN 658-5448

T. L. MANN & ASSOCIATES LTD.
598-5144

Silver

Latest Prices

Oct. 9, 1974 Spot $4.73

QTY	BUY	SELL	CHANGE
1000 oz.	$4730.00	$4880.00	—$150.00
100 oz.	$483.00	$503.00	—$15.00
50 oz.	$246.50	$256.50	—$7.50
25 oz.	$124.50	$129.50	—$3.75
10 oz.	$50.30	$52.30	—$1.50

Survival Bag of Coins
($100 Face Value)

U.S.—BUY 315.56 SELL $340.50

Swiss Francs—Minimum quality 1000 Francs

SWISS—342.60 GOLD—$144.25

Prices do not include brokerage commission which ranges from 2 to 5% depending on amount of transaction. Normal delivery time.

WESTERN PACIFIC GOLD & SILVER EXCHANGE

The World's Largest Silver and Foreign Currency exchange with on line computer capabilities to buy or sell any amounts of silver or Swiss Francs on world markets.

395 W. Broadway
Vancouver, B.C. V5Y 1A7

CALL FOR DAILY SPOT
873-4844

Gold

FREE SILVER NEWSLETTER

CYC Needs More Money To Meet Its Demands

OTTAWA (CP) — The Company of Young Canadians (CYC) needs more money if it is to meet the demand for its services, Dal Broadhead, CYC executive director, said today in releasing the company's annual report.

The company now works out of every province, the Yukon, Northwest Territories and Labrador, is involved in 263 projects and has almost doubled its staff to 423 from 230 volunteers in the last year on a $4 million budget, he said at a news conference.

"However, due to the CYC's low budget, this expansion which would have enabled the CYC to answer the requests from citizens needing the company's resources, will not be continued," he said.

"Once again, the priorities seem to lie elsewhere and the efforts being made to repair the injustices that have been perpetrated with respect to disenfranchised Canadians, are still blatantly inadequate."

The CYC programs are aimed at helping underprivileged groups gain some sense of control over their economic and social environment. The underprivileged include the poor, the unemployed, the dispossessed and the powerless.

MONEY NOT EVERYTHING

Government programs such as Local Improvement Program (LIP) and Opportunities For Youth (OFY) are of little use to those who don't know how to go about getting the funds, he said. The CYC work involved showing the needy how to take advantage of opportunities to change their life situation.

"Giving people money is not necessarily helping them," he said. "They must be taught how to correct their life situation."

The CYC annual report included details of seven projects the organization completed, from providing the know-how to set up a co-operative television outlet in Hull, Que., to organizing farmers in the northern Alberta town of Manning into a self-help group through collective action.

The company was established by an act of Parliament in June 1966.

Inspection Services

A demonstration of the inspection services of the federal department of Consumer and Corporate Affairs will be held at the next meeting of the Victoria branch of the Consumers' Association of Canada.

The meeting will be held Monday, Oct. 21, at 1 p.m. in the National Film Board theatre, 316 Government St.

★ OPEN HOUSE—SIDNEY ★

Thursday, 1:00 to 3:30 p.m.
Friday, 1:00 to 3:30 p.m.
Saturday, 2:00 to 4:30 p.m.

Left onto Beacon Avenue, right to Galaran 'til you come to James White Boulevard, then down to

2094 AIRDALE PLACE

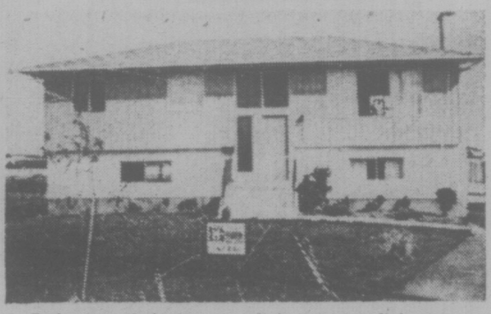

3 Bedrooms, 2 bathrooms, living room, dining room, large family room, large rec room with dance floor and unique bar. Utility room, workshop area. Very attractively decorated throughout. Asking price $55,500. Assume 9% first mortgage.

WALL & REDEKOP HOMEFINDERS REALTY LTD.

MARGARET WILSON
386-2911
or 383-4569

Beautiful Part of Rockland

Lovely Sea View

Specifically designed to offer privacy, comfort and splendid view. Artistically planned garden with numerous plants, flower beds, fruit trees. Five bedrooms, exquisite living room, guest-size dining area, superb kitchen, all located to take advantage of the view.

$105,000

W. G. MOORE
479-3748

RIM ROBERTS INVESTMENTS & MANAGEMENT LTD.

Real Estate · Mortgages · Management

702·1175 DOUGLAS · PH 388·6691

• NOTICE •

BLACKTOP DRIVEWAYS

SPECIAL FALL PRICES

MADISON PAVING CO.

385-9822

why should you build

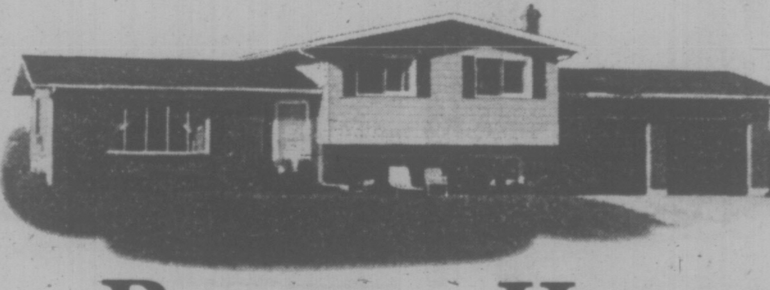

a Beaver Home?

RIGHT NOW YOU CAN *SAVE* YOURSELF . . .

5% On the total cost of a Beaver Homes *PACKAGE* when you order with cash . . . And that's *VALUE!*

Fill out the coupon . . . and get your FREE Beaver Homes Catalogue and discount details TODAY from

BEAVER HOMES
A DIVISION OF BEAVER LUMBER CO. LTD.

BEAVER HOMES
A DIVISION OF BEAVER LUMBER CO. LTD.
P.O. Box 248,
Surrey, B.C.

Name ....
Address ....
....
City .... Prov. ....
Telephone .... Occupation ....

☐ Please send me a Beaver Homes Brochure.
☐ Please send me a Beaver Leisure Homes Brochure.
☐ I plan to build in 1974.
☐ I own my own lot.

VCT 10-11

LIMITED OFFERING

ONE-YEAR TERM DEPOSITS

10 3/4 % PER ANNUM

—Minimum Depost $500
—Interest paid annually
—Interest available monthly on deposits of $5,000 or more at slightly reduced rates
—Ask about our monthly interest compounding plan.
—All deposits are guaranteed without limit

West Coast Savings Credit Union

VICTORIA	COLWOOD	SOOKE	ESQUIMALT
386-6355	478-5534	642-5233	382-8215
239 Menzies	Colwood Plaza	6689 Sooke Road	522 Admirals

MP WORTH $372,600

OTTAWA (CP) — Heward Grafftey (PC—Brome Missisquoi) filed a voluntary statement of assets and liabilities showing a net worth of $372,600 with the Clerk of the Commons Thursday.

The statement showed the Quebec MP holds marketable securities valued at $170,000 and has an estimated $175,000 tied up in "residence and personal effects."

Small items in the statement were $4,000 for automobiles, $20,000 in a mortgage receivable at 10-per-cent interest, $3,000 due on sale of land and $1,200 in cash.

The statement also showed an account payable of $500 and a bank loan of $120,000.

GRAFFETY

Broadbent Raises Dickens

OTTAWA (FP) — Waving aloft a book of 287 pages Edward Broadbent New Democratic Party parliamentary leader told the Commons Thursday it was made up of the large number of Liberal promises made during the election campaign.

"It should be entitled Great Expectation,, he told the house.

Broadbent recalled that speaking in Vancouver June 5, during the election, Prime Minister Pierre Trudeau discussing housing problems said: "Down payments are too high, interest rates too high and monthly payments too big".

According to the NDP leader, the prime minister had continued his speech by saying that action had to be taken immediately to meet the housing crisis.

How did the prime minister reconcile that statement in Vancouver with his suggestion in the House earlier this week that solution to the housing crisis could now be postponed for two to four years? asked Mr. Broadbent.

Trudeau replied: "The Canadian people are well enough informed to realize that no government can do everything at the same time. That is why they gave us a four-year mandate."

Firth Makes a New Bid To Split Big Riding

OTTAWA (CP) — Wally Firth NDP-Northwest Territories announced Thursday he will re-introduce a private bill to give his 1.3-million-square-mile riding at least two MPs.

"I represent the largest single constituency in the world," he said in the Commons.

"I think we are in the Guinness Book of Records, but it is a record of which no one can be very proud."

Firth, the first native northerner elected to Parliament, introduced bills twice in the last Parliament to give his constituency increased representation.

Like most private bills, they went no further than first reading.

Firth said it is important to take a fresh look now at the issue because MPs will soon be reassessing constituency boundaries in all parts of Canada.

If nothing is done, it will be years before the problem is tackled again, he said.

Legislation passed last year sets Dec. 31 as the deadline for MPs to devise a new formula for changing the boundaries of the 264 Commons ridings to take changing populations patterns into account.

A government proposal submitted earlier this year called for a gradual increase in the number of seats, but made no specific reference to more membership for the North.

Currently, there are only two northern MPs, one each for the Yukon and Northwest Territories.

Firth said it is impossible for one man to represent his riding. The 40,000 residents of the Northwest Territories live in 80 widely scattered communities, he said.

Including travel time, it would take eight months to visit all communities and stay for two days in each, he estimated.

He also renewed his call for a reform program to eventually give the Northwest Territories full provincial status.

It is currently governed by an elected council and a federally-appointed commissioner.

GOLD & SILVER COINS
AS OF OCT. 10

	Buy	Sell
Austrian 100 Coronas (.98)	165	174
Mexican 50 Pesos (12 oz.)	205	217
Krugerrand (1 oz.)	170	180

Canadian Silver Coins selling at below bullion value Pre 66 coins (60 troy oz. silver per $100 bag) selling for $285. 68's (37.5 oz.) selling for $180. Prices vary with market. We buy sell all coins.

MONARCH INTERNATIONAL GOLD and SILVER EXCHANGE
768 Yates St. Downstairs 384-7156

New Arms Top List

MONTEBELLO, Que. (CP) — Defence Minister James Richardson said Thursday that the equipment share of the defence budget must be increased even if it means reducing manpower.

He told the Air Association of Canada that the sixe of the armed forces is not the essential factor in defending the country.

People armed with sophisticated equipment could be more effective than soldiers equipped with inferior arms.

"i believe that the percentage of the defence budget that is used to buy new capital equipment must be increased despite our very real difficulties in financing the defence department," he said.

About 67 per cent of the budget was spent on manpower, 22 per cent on operations and maintenance and the rest on new equipment.

Mr. Richardson said in an interview last week that the budget limits may force the defence department to reduce manpower and perhaps defer or cancel new equipment purchases.

His speech to the Air Association indicates he is placing higher priority on saving capital equipment projects.

Turning to one of his favcorite themes, Mr., Richardson said the industrial imbalance between Eastern and Western Canada must be corrected.

The minister, who represents a Winnipeg riding, said that one of the best areas to apply this policy is the aerospace industry.

He said he does not suggest shifting firms from one city to another, but he wants new business built up in Western Canada.

Richardson told the conference that if delegates want to retain foreign-owned companies in private hands, these firms should be acquired by Canadian groups.

Otherwise they could be acquired by the government.

He suggested it was in the best interests of Canadians that privately-owned companies buy these foreign firms.

RICHARDSON

FUROR ERUPTS ON GAG CLAIMED ON FORCES

OTTAWA (FP)— Members of parliament protested in the commons Thursday over a newsletter sent to all members of the Canadian armed forces instructing personnel not to write to their MP's concerning any personnal problems they might have, but to write to Defence Minister James Richardson.

The matter was raised in the house by David MacDonald PC-Egmont. The instructions contained in the general newsletter were sent out by Chief of the Defence Staff General J. A. Dextraze, he said.

Opposition members shouted their objections to such a move recorded in Hansard as "Some Hon. members: 'Oh, oh' and 'shame'!"

One member interjected, "Perhaps they should write to information Canada."

Richardson said he did not know about the newsletter and had not seen it.

MacDonald said the minister should be interested. It had been generally circulated to the armed forces and advised them not to write their MPs with any complaints but to direct them to Richardson.

The opposition member suggested the minister should instruct the chief of the defence staff to send out an amending memo to all armed services personnel correcting what constituted "a serious abuse of the rights and privileges of the members of this house."

"Hear, hear," shouted opposition members.

Richardson replied, "I have to date found no difficulty in supporting the chief of the defence staff in all that he has done.

"I will certainly want to look at this in detail. I will read it and report back at a later date," he said.

MacDonald protested that this was not good enough.

He said the minister was in effect "sloughing off this serious violation of the rights and privileges of the members.

The claim, however, is a "complete misunderstanding," Rear-Admiral Douglas Boyle, commander of Maritime Command, said Thursday in Halifax.

The letter sent to all armed forces personnel in September, only "suggested" they direct their problems to their superiors before writing to MPs.

He said that in no way were servicemen being forbidden to write to their MPs.

WESTINGHOUSE
PARTS
&
SERVICE
refrigerators
air conditioners
televisions
ranges
dishwashers
laundry
363 Burnside Rd., East
382-1823
mon.-fri. 8:30-5:30

More Help For Buyers

OTTAWA (CP) — The consumer affairs department says an experiment in consumer assistance has proved so successful that 20 assistance offices across the country will be opened by the end of next March.

The department said in a news release that the first office, opened in Toronto 13 months ago, has been able to help recent immigrants the elderly and low-income families with consumer affairs.

HONDA
CIVIC

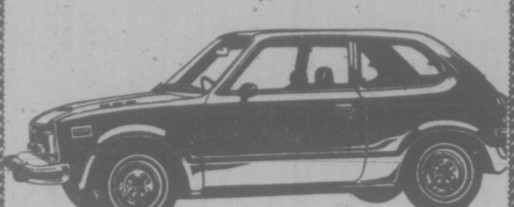

Here's what the car experts have to say about the Honda Civic:

"Honda Civic was chosen 'Car of the Year' by an overwhelming majority of our voters. Its bright design and practicality give it the potential to be a world-wide people's car. Its function and economy make it a masterpiece of its kind."
Motor Fan (Japan's leading car magazine)

"The Civic's acceleration is more than a match for that of competing 1200 cc sedans, and a few with larger engines as well; 1200 cc in the Civic feels more like the 1600 cc of, say the Datsun 510 or the Toyota Corolla (1600 cc)."
-Road and Track — May, 1973

"Many makes talk about small on the outside, big on the inside, but Honda has done it."
Road and Track — May 1973

"The suspension is surprisingly sophisticated for such a tiny package — fully independent on all wheels. All use the McPherson strut principle . . . and lower swinging A-arms. The result is an exceptionally smooth ride for such a small car."
Motor Trend — April, 1973

"How does it go? What's the Japanese word for dynamite?"
Motor Trend — April, 1973

"The rack and pinion steering makes for deft manoeuvrability, and the four-speed can be flogged mercilessly without a hangup."
Motor Trend — April 1973

PRICES START AT ONLY $2899

This amazing car is now available in Victoria. See and drive it now at

HONDA car centre
909 YATES STREET
386-6707
(Dealer Licence D 8217)

HITACHI
WHEN YOU THINK HITACHI.....

The non-conventional recorder—
TRQ-340

Straight-forward recorder engineering yields new concepts in cassette convenience.
Twin Motors and Review and Cue are two:

Twin Motors — Only the TRQ-340 makes an expensive hi-fi recorder feature possible in a cassette. This is double recorder reliability and genuinely stablized performance.

Review and Cue — Twin motors makes this feature possible also. Instant rewind and fast forward during play mode without going through "stop" at the push of a button.

Other TRQ-340 cassette convenience concepts — AUTOMATIC STOP, DIGITAL TAPE COUNTER, BUILT-IN CONDENSER MICROPHONE, LEVELMATIC RECORDING LEVEL CONTROL, LOCKING PAUSE BUTTON, 3-WAY POWER OPERATION, TONE CONTROL.

Only $110.00

. . . THINK FINBAR'S SOUND SHOP, 1319 BROAD ST.
FINBAR'S

SERVING VANCOUVER ISLAND
Sands
WE CARE
Dedicated to Service
Sensible Prices
SANDS FUNERAL CHAPELS
Your six community Chapels. Independent, Family Owned and Controlled. Sands since 1912.
A DIVISION OF SANDS
IFC INTERNATIONAL FLIGHT CARE
Specializing in shipping to or from anywhere. Call collect.
REMOVAL AND MEMORIAL SERVICE
Covering Vancouver Island
Call Collect
A DIVISION OF SANDS
VICTORIA, 388-5155
SIDNEY, 656-2932
COLWOOD, 478-3821
DUNCAN, 746-5212
NANAIMO, 753-2032
LADYSMITH, 245-3331

CLARENCE HOUSE
139 Clarence St.

Architecturally Designed
Sweeping panoramic views, spacious 1250 sq. ft. units, all corner units, containing:
- 2 Bedrooms
- 2 Full Bathrooms
- Utility room and gourmet kitchen
- Convenient to shopping, parks and restaurants
- Indoor pool and sauna
- Furnished guest suite
- Resident manager
- Financing available

Open to View Daily
10:00-11:30 a.m., 1:30-4:00 p.m., except Sunday.

PACIFIC STRATA SERVICES LTD.
201-727 Johnson Street
386-2437

Danzo and Franco Holdings Ltd.
Invites You to Inspect
Phase II of SPENCER CASTLE
LUXURY CONDOMINIUM HOMES
OPEN 7 DAYS A WEEK 9 a.m. to 5 p.m.
This Unique Condominium Development Consists of:

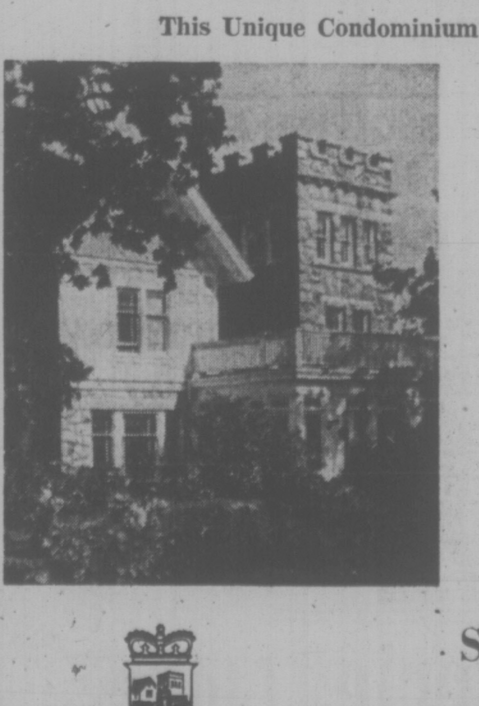

AN INCOMPARABLE SITE
—More than 4½ acres on the highest point of land in the City of Victoria.
—Superbly landscaped gardens.
—Sweeping views of the ocean, the mountains and the city.

A GRACIOUS GUEST HOUSE RECREATION CENTRE
The historic Spencer home itself providing accommodation for visiting guests.
—Spacious rooms for entertaining.
—Saunas.
—Heated swimming pool.

QUALITY APPOINTED SUITES
—All 2 bedrooms, two 4-piece bathrooms.
—Minimum 1345 sq. ft.
—Wall-to-wall carpeting.
—Vinyl wallpaper.
—Sun drapes.
—A full range of appliances.
—Each unit contains its own washer, dryer, frost-free refrigerator, range with self-cleaning oven, dishwasher, garbage disposal unit.
—Reinforced concrete and reinforced block and beam construction.

PRICED FROM $63,500

SPENCER CASTLE
2910 COOK ST.
For private showings or for a brochure, mailed upon request, call . . .
384-4013, 385-5055, 598-1060

Indian Act Shift Eyed

OTTAWA (CP) — A full-time minister of Indian affairs and allowing Indians to swear in court on a ceremonial mask or other sacred article rather than the Bible are among proposed changes in the Indian Act being considered this week by a special meeting of the National Indian Brotherhood.

The proposals are contained in an interim report of an Indian Act study team financed by the federal government and administered by the Alberta Indian Association.

Harold Cardinal, president of the Alberta group, earlier this week listed amendments to the Indian Act as one of the three main issues to be dealt with by meetings of the brotherhood, voice of Canada's 300,000 registered Indians, and a committee of the federal cabinet.

The wide-ranging changes proposed by the study team still need approval from Indian organizations across Canada before being submitte dto the cabinet.

Among the 471 proposed clauses is one that would seal off the new Indian Act from court attacks based on the Canadian Bill of Rights.

In the past brotherhoods have criticized the piecemeal changes sought and sometimes successfully based on the Bill of Rights.

If that clause were to stand, it would be the first bill passed by Parliament that would be immune from the Bill of Rights.

The proposals also would give band councils jurisdiction over welfare and would empower them to have a healthy welfare recipient work for his payments.

The changes also would continue to make income earned by Indians on reserves non-taxable and would double for Indians the income tax exemptions of other taxpayers.

"The larger deductions are needed to avoid double payment for services like education, health anl other rights which are prepaid by the lands surrendered," said the study team.

Free health care and education would be permanently established by other proposals.

Another proposal would stop the present practice of white women marrying Indians and attaining Indian status. Both Indian men and women would retain status despite marriage to a non-Indian, thereby putting Indian women on an equal basis with men.

In some other proposed changes:

—Indians would be given preference in getting jobs and promotions in the Indian affairs department. All department employees must take an oath to uphold Indian rights.

—The Canada Council would provide a sepcial division to encourage and assist Indian art.

—Indians would be allowed to practise traditional medicine on reserves and would not be liable for any damages alleged to have resulted from their practice.

—Treaty money paid to Indians would be doubled.

—No hunting or trapping fees to be paid by Indians, and Indians would be exempt from the Migratory Birds Act.

Bank Bias Cited

OTTAWA (CP) — Chartered banks are holding back on special loans to businessmen, farmers and fishermen provided under legislation to help small enterprises, John Wise (PC-Elgin) complained in the Commons Thursday night.

He said one major chartered bank granted only 124 loans under the Small Business Loans Act last year.

Wise, a dairy farmer, said that when banks are faced with demand for loans under legislation covering farmers and fishermen, they have three stock answers:

The bank manager says he has never heard of the legislation, or that it is against bank policy to provide loans under the acts, or that all funds allocated for loans under the acts have been used.

Finance Minister John Turner should persuade the banks to grant such loans or should propose requirements to compel them, Wise said.

Bud Cullen, parliamentary secretary to Turner, said the acts have played a useful role for many small enterprises.

Total loans to farmers and fishermen under the legislation had reached more than $3 billion by last year, while $30 million had been made available to small business.

But Cullen said lending has declined under these acts in recent years, probably because the allowable interest rate has diverged more widely from commercial rates.

New Federal-Provincial Talks To Determine Future Oil Price

OTTAWA (CP) — Further federal-provincial talks are expected this winter to decide what the price of oil to Canadians should be, Energy Minister Donald Macdonald said Thursday.

The minister said during throne speech debate that the freezing of domestic oil prices last winter gave Canadians the lowest average crude oil price in the western industrialized world.

The price will continue at $6.50 per barrel, compared with international prices of about $11.70, until next June under an agreement reached at a federal-provincial meeting last March.

"There is also the prospect in the coming months of further federal-provincial consultations ... to determine where the single oil price for Canadians should go," he said.

Funds from an export tax, which covers the difference between the domestic and international prices, are being used to subsidize the cost of crude bought on the international market for Eastern Canada.

The minister said Canada, as a consumer, "is in full support of any attempt to negotiation a reduction in the international price for oil."

Macdonald said he now is awaiting completion of a National Energy Board report on crude oil supplies and demand.

The report, expected by the end of the month, will give "a sound foundation to continue to tailor federal energy policies to the future requirements to Canadians."

He also said talks were "advancing steadily" on a treaty with the U.S. to ensure the security of pipelines running through each country.

An American company, The El Paso Gas Co., questioned the security of a pipeline through Canada to bring Alaskan gas to market. El Paso proposes a competing pipeline and tanker system.

"With these unfounded criticisms laid to rest, the two countries will be better able to judge the merits of a joint gas pipeline through the Mackenzie River Valley."

Macdonald said the federal government also had been active in research and development of prospects for shipping coal from Western Canada to eastern markets.

Western coal now is more attractive in view of a 50-per-cent increase in cost of coal imported from the U.S. as well as higher railway freight rates.

Ontario Hydro, a major importer of U.S. coal, has focussed its attention on locating reserves of high volatile bituminous coal reserve in Western Canada, the minister said.

He added that domestic demand for coal last year was 27 million tons, but he expected that figure "will increase greatly in the years ahead."

★ ★ ★

WATER EXPORT PLEA DAMMED

OTTAWA (CP) — Charging that Canada is considering exporting water to the United States, a freshman MP said Thursday he is determined to barrage several cabinet members with questions until he gets some "strong statements."

Bob Wenman (PC—Fraser Valley West) raised the issue in the Commons, saying the government "is preparing to go forward with the export of water."

"We need to develop a firm policy against water export," he said. "We need strong statements from the prime minister and from his chief ministers responsible for energy, resources and environment."

However, Energy Minister Donald Macdonald later told the House no such proposition had been made to cabinet and "there is no grand scheme."

Since he took over the energy portfolio he had not seen any basis for Canada ever agreeing "to export so fundamental product as water," he added.

Wenman said outside the House he bases his charges on a confidential report prepared by former environment minister Jack Davis, who was defeated in the July 8 election.

The U.S. needs vast quantities of water if it is to become self-sufficient in energy, as proposed by President Gerald Ford and his predecessor, Richard Nixon, Wenman said.

He said the U.S. will have to turn to gasification of coal in Colorado and Arizona and that the Colorado River will not be able to meet the demands for huge quantities of water needed for the gasification process.

SIMPLY HAIR-RAISING

SAN FRANCISCO (AP) — Barbers here may not be able to put hair on a man's chest, but if he's got it, they'll dye it, curl it, or even landscape it.

"Haircuts are definitely moving down the body these days," said stylist Mr. Eckhard who operates two parlors. "I've had to put in two extra booths to keep up with the demand."

Most men who want their chest hair dyed are "somewhat on in years and don't want to give away their age when they're out sunbathing."

But some clients have more exotic motives, like Irish-born businessman James McCarthy who had his chest hair trimmed into the shape of a shamrock.

"I'm living proof the Irish shamrock can grow in America," McCarthy said.

Fall Specials at CASHWAY

BI-FOLD DOOR SALE

1'6"x6'8" Full Louvred	24.65	1'6"x6'8" Plain Mahogany	12.65
2'0"x6'8" Full Louvred	26.65	2'0"x6'8" Plain Mahogany	15.30
2'6"x6'8" Full Louvred	29.65	2'6"x6'8" Plain Mahogany	18.00
3'0"x6'8" Full Louvred	32.65	3'0"x6'8" Plain Mahogany	20.65
4'0"x6'8" Full Louvred	52.00	4'0"x6'8" Plain Mahogany	28.90
5'0"x6'8" Full Louvred	57.90	5'0"x6'8" Plain Mahogany	33.90
6'0"x6'8" Full Louvred	63.50	6'0"x6'8" Plain Mahogany	38.65

Think ARBORITE DECORATIVE LAMINATES
8 Great patterns at one great low price. 18.95 sheet

PANELLING
STOCKADE • Grey • Brown • White each 4.95
PECAN No. 1 Wood — Prefinished each 5.55

PLYWOOD
This Week's Special!
4 x 8 x 5/16 U/S D Fir Plywood 3.95 each
4 x 8 x ¾ Sanded D Fir Plywood 9.85 each
4 x 8 x ⅝ D Grade T & G Fir Plywood 7.95 each

Carpet
Indoor/Outdoor
Hard wearing, easy care.
Rubber Back Sq. Yd. 3.39
Latex Back Sq. Yd. 3.19

RANGE HOODS
One Color — Avocado
One Speed
ONE LOW PRICE
19.95

PRE-HUNG DOOR UNITS
2'0" x 6'8", 2'4" x 6'8", 2'6" x 6'8" ONLY.
23.95 each

CEILING TILES
12 x 12 — 60 Sq. Ft. PER CARTON 9.85
16 x 32 — 71.11 Sq. Ft. PER CARTON 14.25

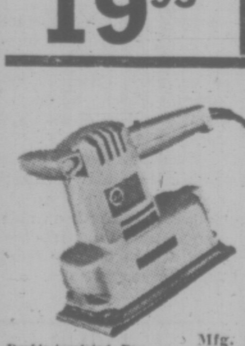

FALL TOOL SALE
This Week's Feature
Black & Decker's Model 7404 Finishing Sander
Double insulated. Perfect for fine finishing wood, metal, plastics.
Mfg. Sugg. Retail 19.95
Fall Tool Sale 16.95

INSULATION
2½" Thick R-7
Per Roll
6.95

No Wax Floor Tiles
That's right! 100% Pure vinyl floor tiles in 4 decorator colors. Do a 9 x 12 room for only 42.12.
PRICED RIGHT AT 39c each

LUMBER SPECIALS
No. 1 Grade CEDAR POSTS 4 x 4 x 6 — S4S 1.95 ea.
2x4x6 Only 50¢
2x4x7 Only 80¢
Framing Special 2 x 4 x 8 UTILITY STUDS, ONLY, each 75¢

GYPROC WALL-BOARD
4 x 8 x ⅜ Canadian made. ONLY, each
2.85

SLEGG'S LUMBER
3995 QUADRA ST.
Phone 479-7151
Cashway Prices are Lower Prices

SIDNEY — NORTH SAANICH
Shop at Our Sidney Store
5th St. 656-1125

CASHWAY

Pre-Cut COMPOST BOXES
9.95 each

Fall Planting Time

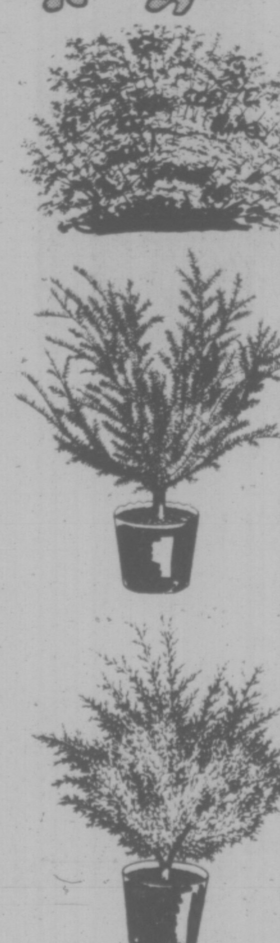

STOCK REDUCTION Sale

Big Reductions on Fresh, Quality Stock, in Time for Your Fall Gardening Savings!

JUNIPERS — 15 Varieties
CAMELLIAS — 10 Varieties
FLOWERING SHRUBS
HEDGING SHRUBS
PAMPAS GRASS

Sale Price, each 1.40

THANKSGIVING SPECIAL
ELWOODI CYPRESS Each 1.15

Personal Shopping Only

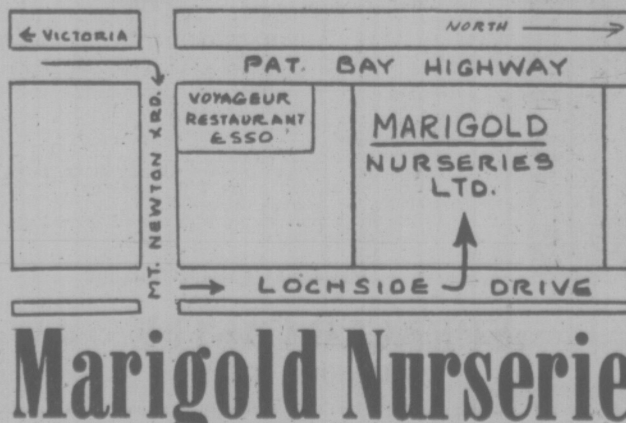

OPEN DAILY
8 A.M. TO
4:30 P.M.
Including Sundays
OPEN THANKSGIVING DAY

Marigold Nurseries Ltd.
7874 Lochside Drive

Citizen Beefs Invited By City

EDMONTON (CP) — City council unanimously supported a motion Wednesday to establish an office of municipal ombudsman, with the ombudsman appointed by the provincial government.

Duties of the ombudsman would be to take citizen complaints and inquiries to city council and the civic administration.

"It's becoming more and more clear that the office of municipal ombudsman is necessary with the increasing bigness of the city administration" said Ald. Una Evans, who introduced the motion.

"Citizens are taking their complaints more and more frequently to self-styled Ralph Nader types."

Woman Bilked Firm Of $30,000

EDMONTON (CP) — A 21-year-old Edmonton woman was sentenced to one year in jail followed by two years probation when she appeared in court Thursday on charges of defrauding an insurance company of more than $30,000.

Sylvia A. McIntosh was charged after 31 cheques totalling $30,350 were issued from the files of the Co-Operative Fire and Casualty Co. between Jan. 23 and Dec. 8, 1973.

Provincial Judge C. H. Rolf ruled the term would be served at the Fort Saskatchewan Correctional Institute.

The woman was charged with seven other people after 177 fraudulent cheques, in amounts ranging from $200 to $5,250 to a total of $239,917 were issued from 94 company files.

the prairies

Probe End Near

EDMONTON (CP) — A judicial inquiry into civic affairs approached conclusion Thursday but Mr. Justice William Morrow of the Northwest Territories supreme court said he doesn't expect to complete his report before mid-January, 1975.

The inquiry, requested by city council, has covered 36 days of public hearings spread over more than two months. Forty witnesses have been called, 122 exhibits filed and 36 volumes of testimony containing more than 3,000 pages of evidence compiled.

Snow Help Promised

REGINA (CP) — Rural municipalities in Saskatchewan who spent lots of money on snow removal last winter will be getting some help from the provincial government.

Municipal Affairs Minister E. I. Wood, the minister responsible for the municipal road assistance authority, said that cheques totalling $2 million are being mailed to rural municipalities to help defray snow-removal costs, which were three or more time above normal last year.

Election Voided

WINNIPEG (CP) — The election of New Democrat Harvey Patterson to the provincial legislature in June, 1973, was declared void Thursday by the Manitoba Court of Queen's Bench.

Mr. Justice James E. Wilson and Mr. Justice A. C. Hamilton ruled that the election in the Winnipeg riding of Crescentwood was full of irregularities and mistakes.

Patterson was declared the winner by one vote over Conservative L. O. Pollard after an electoral dispute and a decision in the Manitoba Court of Appeal last fall.

Grain Damaged

WINNIPEG (CP) — Manitoba Pool Elevators says much of the grain being harvested in the province this month is tough or damp and shows signs of frost damage.

In its weekly crop report, the producer-owned co-operative says some progress in harvesting was made last week. Farmers were able to combine for three to five days in most areas. Snow which fell on the week-end, however, halted operations for several days.

Watergate Defence Now Smiling

WASHINGTON (WP) — Watergate prosecutors are becoming increasingly worried over the prospect of getting a jury at the Watergate cover-up trial that might balk at the thought of sending anyone to jail.

A growing number of prospective jurors are apparently telling U.S. District Court Judge John Sirica behind closed doors that they think it unfair to prosecute former President Nixon's aides and campaign advisers now that Nixon himself has been pardoned.

Judge Sirica has evidently been accepting them for jury duty so long as they add that they still think they can decide the case solely on the evidence presented during the trial and on Sirica's instructions in the law.

Special prosecutor Leon Jaworski had asked earlier this week for automatic dismissal of any prospective jurors who said the Nixon pardon left them with a firm distaste for prosecuting his old subordinates, but Sirica seems to have rejected the suggestion.

Now the only way prosecutors can keep such prospects off the jury is through the exercise of so-called "peremptory challenges." They have only six of these.

Jaworski hinted at the government's problem Wednesday in voicing fears that lawyers for the five cover-up trial defendants may yet wind up with "an unwarranted advantage" in the selection of a trial jury.

The special prosecutor asked Judge Sirica to offset that possibility by changing his plans for the final stage of jury selection when "peremptory challenges" are to be exercised.

It was the first clear indication that a certain and perhaps substantial number of prospective jurors may be inclinded to look with disfavor on continued prosecution of the scandal.

Before this, defence lawyers have been the ones contending that they cannot get fair and impartial jury because of all the pretrial publicity about the Watergate case. But this week, they have been emerging from each day's sessions with broader and broader smiles. The reactions to the Nixon pardon appear to have brightened their mood.

Nixon Gets Legal Aid

WASHINGTON (AP) — The United States justice department has offered to defend former president Richard Nixon and three of his top advisers in civil suits accusing them of improper political harassment, department officials say.

Assistant Attorney-General Henry Petersen made the offer about two weeks ago in letters to lawyers for Nixon, former attorney-general John Mitchell and former presidential advisers H. R. Haldeman and John Ehrlichman, officials said Thursday night.

Mitchell, Haldeman and Ehrlichman currently are being tried on charges of trying to cover up the Watergate scandal which forced Nixon's resignation.

All five pending civil suits involved in the department offer resulted from aspects of the Watergate scandal.

Petersen's deputy, Kevin Maroney, said in a telephone interview that some of the five men have accepted the offer but declined to say which ones.

"It's normal to represent a former official who is sued for acts when he was an official of the government," Maroney said.

Expert Sees Inflation Ebb

Times News Services

WASHINGTON — President Ford's chief economist says the country can look for the rate of inflation—now 12 per cent—to decline 2 or 3 percentage points by springtime.

Alan Greenspan, chairman of Ford's Council of Economic Advisers, volunteered that figure when asked to supply a number for the president's Tuesday prediction of "a meaningful reduction" in the rate of inflation by early 1975.

Meantime, much of the economic news pointed toward higher—not lower—prices.

The agriculture department said the early frost would yield a corn crop 16 per cent below last year's—pointing to still higher meat prices in 1975 and 1976. The soybean crop was disappointing too.

The labor department said wholesale prices, which recently had been rising at an annual rate of 35 per cent, had virtually levelled off in September. The rise reported Thursday was one-tenth of 1 per cent.

Although last month's wholesale price increases was small, the over-all index was still 19.7 per cent above a year ago and farm prices have turned back up again since the department sampled them in mid-September. The one-month levelling-off is thus not likely to be mirrored any time soon at the retail level.

Nevertheless, the good news on inflation was the first in many months and both the White House and the depressed stock market were heartened by it.

However, Arthur F. Burns, chairman of the Federal Reserve System, said the dropoff was only temporary. "I don't consider that more than one of the ripples on a wave," he told a congressional hearing.

Burns suggested Congress might want to go beyond Ford's anti-inflation program.

The chairman said he worried over the amount of money—$80 billion so far—that oil importing countries have to pay oil exporting countries since oil prices quadrupled.

This is "a problem that is simply unmanageable," he said.

The White House issued a statement saying Ford favors decontrol of domestic oil prices.

U.S. Election Reform Curbs the 'Fat Cats'

WASHINGTON — The House gave final approval, 365 to 24, to the most far-reaching campaign spending reform bill in U.S. history Thursday and sent it to President Ford for his expected signature.

Effective next year, the bill would impose strict limits on the amount of money that any person or interest can give and on the amount candidates can spend in campaigns for president, House and Senate. It would provide for public financing of presidential campaigns — but not for House and Senate races — and create an independent commission armed with civil enforcement powers to police the law.

The centre for public financing of elections which lobbied for public financing of all federal elections, called the bill "the only decent legacy of Watergate. Congress has taken the most important step yet toward reducing the influence of the fat cats and special interests."

House Minority Leader John J. Rhodes (Rep. Ariz.) said he still considered the measure "a bill to preserve Democratic majorities in Congress," on grounds that spending limits favor better-known incumbents with built-in ways to get publicity. But Rhodes and most Republicans voted for the measure for the same reason that Ford is expected to sign into law — the huge sums of sometimes tainted money raised by the 1972 Nixon campaign and exposed by the Watergate story makes opposition to reform politically very difficult.

Several members raised questions as to whether limits on contributions might violate the constitutional right of free speech by limiting the extent to which a person could express his views of a candidate in a paid advertisement. Sponsors of the legislation admitted this was a difficult question but argued that if the limits are to be effective they must be applied across the board.

The bill provides that no individual can give more than $1,000 to one candidate in a federal election (for president or Congress) and not more than $25,000 for all candidates for federal office in one campaign season. This maximum could be given for a primary election, again for a run-off and again for the general election. No organization could contribute more than $5,000 to a candidate. No individual could contribute to his own campaign more than $15,000 for a House race, $35,000 for a Senate race and $50,000 for a presidential race during the entire campaign. Presidential camaigns would be limited to $10 million per candidate for primary elections, $2 million for national conventions and $20 million per party for general elections. House candidates would be limited to spending $70,000 in primary and general elections. Senate spending would be based on voter-age population and would range from $150,000 in the smallest states to $1.7 million in California. In each case an extra 20 per cent could be spent for fund raising.

Major party nomineers for president automatically would be assured $20 million for their general election campaign and minor parties would qualify for an amount in proportion to their past voting strength. Presidential candidates would also qualify for matching federal aid in primaries after they had raised $100,000 in small contributions spread among 20 states. Presidential candidates need not accept public financing, but if they go the private route, they must still abide by the contribution and spending ceilings.

BUCKS DROP GARRETT

MILWAUKEE (AP) — Milwaukee Bucks have asked waivers on guard Dick Garrett, a five-year National Basketball Association veteran who was signed as a free agent last Jan. 8.

LIBERTY A PET

DETROIT (UPI) — President Ford prefaced his speech at a $50-a-plate Republican fund-raising dinner Thursday night with what he described as a "shaggy dog" story about his new house pet, a golden retriever named Liberty.

Pulling a dog biscuit out of his pocket and waving it to the crowd of 4,000, Ford explained his daughter, Susan, and White House photographer Dave Kennerly presented him with the dog this week as a gift.

But he said they told him it took a lot of persuading to convince the kennel owner where they bought the pet it would have a good home.

Apparently, Ford said, the kennel owner still wasn't satisfied, because he asked the two: "Does the guy have a steady job?"

The president said the pair was at a loss to come up with an answer for that one.

Ford said he named the dog "Liberty" in honor of the U.S.'s 200th birthday in 1976.

Elk Lake
Garden Centre
CHILTERN HOUSE LTD.

NOW LOCATED AT

5450 PAT BAY HIGHWAY

North of Elk Lake
Between Hamsterly and Sayward

OPENING SPECIAL
HEATHERS, Each ...... 95¢

POTTED ROSES, in bloom, each 2.00
EVERGREEN SHRUBS, from 2.35 to 17.50
RHODODENDRONS, large, from 7.95 to 15.00
PERENNIALS, each, from ...... 69¢
PANSIES, winter blooming, Pkg. ...... 59¢
WEIGELA, FORSYTHIA, spring blooming, each 2.50

Come and browse through our new location, fully stocked with hardy specimens, ready to plant and thrive!

HEDGING SPECIALS
CUP. LEYLAND! SPECIAL, 10 FOR 20.00
LAUREL and PRIVET Green, each .... 85¢
GOLDEN PRIVET, Each .... 95¢

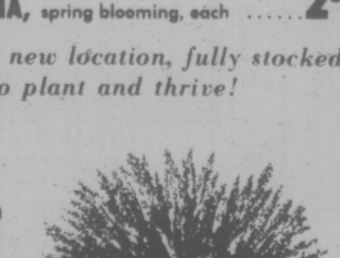

OUR GIFT TO YOU!
Every purchaser of $5.00 worth of stock will receive a gift of a miniature rose, for as long as they last.

HERE'S A HUNDRED DIFFERENT WAYS TO COOK A HUNDRED DIFFERENT MEALS.

New
Budget Planner
Menu-Recipe Cards
Exclusive
from Chevron

"mmmmm"

Here is your chance to collect one hundred exciting "Budget Planner" recipe menus for today's prices. For the second time, Chevron offers you a brand new way to plan your budget, plan your meals, and have more fun cooking. (If you collected the first set, you'll certainly enjoy this new set of menu cards.)

And it's a bargain!

In ten weeks you can get all one hundred full color illustrated menu recipe cards with pictures of the meal, cooking time, and ingredients required – total price – $2.90 plus tax with any gasoline purchase. Also available a handy filing box and card holder. Only 29¢*

Take the guess work out of preparing delicious dishes like ... Hash and Squash Bake, Turkey on a Skewer, Chicken Linguini – and Stuffed Flank Steak.

The recipes are easy to follow. So that even if you're a novice today, you could be an expert tomorrow. With a hundred new ways to serve delicious meals. Start your collection today, because this offer is for a limited time only.

10 Cards a week only 29¢*

Chevron at participating Chevron Dealers and Standard Stations Lower Mainland and Victoria areas only.

* Suggested retail price plus tax with any gasoline purchase

Analyst Rates Ford's Program Disappointing

By HOBART ROWEN
Washington Post

WASHINGTON — President Ford's economic program is more notable for its omissions than the ten points the President ticked off to "put our . . . economic house in order."

For all the talk about the need to cut energy consumption, the President not only ducked the politically-sensitive issue of gasoline taxes, but shied away from mandatory conservation measures in favor of the same old batch of voluntary suggestions.

To raise revenues, the president failed to ask Congress to plug some of the outrageous loopholes that favor special interests, but proposed to sock a 5 per cent tax surcharge on middle and upper income groups.

Thus, people who have been paying their fair share of taxes all along are asked to pay even more. That's not the right approach so long as the whole tax system is distorted by loopholes.

Moreover, there is considerable justification for the quickie judgment of a labor leader like Jerry Wurf, who says it looks as if Ford would tax the middle-class so as to provide a heftier investment credit for corporations.

The most serious omission of all is the absence of any plan to deal vigorously and directly with the key economic problem of the moment, the festering wage-price spiral.

As Ford surely must know, labor leaders who kept wage demands at a moderate level for a year or more, can no longer do so because of a raging price inflation.

The explosion in the cost of living, creating a double-digit pattern that will probably last into 1975, will force a new wage-price spiral unless something is done about it.

Yet, President Ford not only failed to equip his new Council on Wage and Price Stability with real powers or with suggested wage-price guidelines — he didn't even ask business and labor not to raise prices and wages to unconscionable levels.

The president apparently followed the advice of those like former Treasury Secretary George Shultz, who warned Ford at the summit meetings not to tinker in this area.

"This program," said the current secretary of the treasury, William Simon, "is aimed a minimizing government controls." So for the time being, ideology has won out again, and the public will suffer with high inflation rates. How long will the public be patient?

Having rejected the help of direct action in restraining wages and prices, the president could not take stimulative action to get the country moving out of recession. At least, the policy is consistent: Ford offers no dramatic initiatives against either the inflationary or the recessionary side, which means that the nation will continue to suffer from "stagflation."

The cost of this deficiency can be seen not only in the weak program of tax relief to the poor (most was already in the works via the House Ways and Means Committee), but in a pallid version of the Jacob Javits-Arthur Burns publicy service jobs proposals.

Is the Ford program a complete bust? I think not. The president at least recognized the complexity of the inflation-regession problem, one of the lessons of the sumit. He laid stress on expanding new energy sources, and warned Detroit that it must produce more efficient cars.

He properly demanded a beefed-up anti-trust law, and paid lip service to doing away with Prof. Hendrick Houthakker's "sacred cows" that gouge consumers through antiquated Government regulations. But most of these deal with problems in the long run, not the crucial questions of 1974, 1975 and 1976.

During the summit sessions, Economic Council Chairman Alan Greenspan, who pulls no punches in his economic analyses, said the economy would suffer higher unemployment and a no-growth pattern for a year. He warned that it would take up to three years to subdue inflation.

Former Economic Council chairman Walter Heller and his associate, George Perry, speak in the Minneapolis National City Bank letter of a 1974-75 "policy-induced recession (that) will be the longest and most costly one we have suffered since the Great Depression."

Measured against economic problems of this magnitude, President Ford's program has to be rated a disappointment.

Freighter Robbed

Three young men are suspected of stealing more than $1,500 worth of goods off a Librarian freighter loading grain at Ogden Point Tuesday.

Victoria police said the three — described as in their early 20's blond and wearing jeans — asked to come aboard the MV Ogden Importer for "a look around."

The crew invited them aboard but after the trio left, discovered three $500 walkie-talkies were missing from the bridge area and some vitamins, drugs and syringes taken from the ship's hospital.

A seaman also reported five bottles of whiskey had been stolen from his cabin.

No Extension On Grants

Deadline for B.C. Cultural Fund grant applications will not likely be extended past Oct. 15 despite a request from the Arts Access committee which claimed it was not informed of the deadline.

Committee members sent a telegram to the provincial secretary Tuesday protesting that their group wasn't notified.

Every community arts council and every group which applied for money last year were informed, a department official said today, and this is the usual procedure.

ANNUAL FALL STOREWIDE SALE AT DOMAN'S

Where You Always Save

DO YOUR SUNDECKS BEFORE THE RAINS COME

STRETCH STRETCH

Super-touch coating for: sundecks — patios, porches any wood, concrete, metal or fabric surface!

It's uncomplicated. The original "one can" component for elastomeric coating. Doubles the life of your porch and eliminates panel painting. No other special ingredients necessary. Stretch is easy to apply—remains flexible and elastic, and dries to a super-touch, non-glare, non-skid, permanent finish.

SPECIAL 13.60 gal.

REAL WOOD PARQUET TILE

For lasting beauty. Packet 10 sq. ft.

25% Off REGULAR PRICE

Discontinued Line of SPINDLE-TEX

For that winter project: Bookshelf, Table, Component Stand, etc.

BUY NOW AND SAVE 25% OFF LIST PRICE

ARBORITE OR FORMICA

THE IDEAL COUNTER TOPPING FOR BAR, KITCHENS, BATHROOMS.
4 x 8 SHEETS
Present Stock Only

SAVE $$$ AT 16.95 Sheet

WE STILL HAVE FANTASTIC SAVINGS ON BENJAMIN MOORE PAINTS

LUMBER SPECIALS
6'0"

1x3 S4S	27c
1x4 Resawn	30c
1x6 Resawn	56c
1x8 Resawn	70c
2x2 S4S	42c
2x3 S4S	44c
2x4 S4S	60c
2x6 S4S	90c
2x8 S4S	1.20

PATIO SCREEN BLOCKS

Perfect for making bookshelves, patio wall, garden screen or privacy wall. Take advantage of this low,, low price.

NOW ONLY 55c each
12"x12"x4"

VINYL FLOOR COVERING 3.49

For kitchen or bathroom. 6'0" wide. 2 colors left.
Reg. 6.95 sq. yd. NOW ONLY, sq. yd.

PEEL-N-STICK FLOOR TILE 29c

9 Modern Colors. 12"x12"
SPECIAL LOW PRICE, EACH

EMBOSSE FLOOR TILE 25c

In 4 shades. 12"x12". EACH

HARDING "MISTY LAKE"
RUBBER BACKED CARPET 4.95

12' Wide. 4 Colors left.
Reg. 9.95 sq. yd. ONLY, sq. yd.

HARDING
"INVITATION" HEAVY SHAG 7.95

A truly luxurious hard wearing carpet.
Reg. 15.95 sq. yd.
ONLY 4 ROLLS TO GO AT, SQ. YD.

ECONOMY 2x4 STUDS

4.99 Bundle of 10

SIMULATED OAK SHELVING

11½"x36"	1.35
11½"x48"	1.80
11½"x60"	2.25
11½"x72"	2.70

ASPENITE

The versatile panel. Very useful for fences, interior and exterior walls.

PRICED AT ONLY 4.89 SHEET 4x8-¼"

install your own wrought iron

20% off Regular Price

Beautify your home interior. Add graceful railings to stairways, landings, balconies, etc. Distinctive columns, used as room dividers or planter supports, can add charm and luxury to every room. No special tools or skill required.

Only Versa PHOS-FUSED offers:

- high strength heavyweight spindles
- heavy duty channel top and bottom rails
- electronically fused construction
- rust-resisting phosphated and painted posts and column frames
- choice of many attractive designs

Unusually versatile . . . adjusts on the job to fit your specific architectural requirements. Come in and see the Versa PHOS-FUSED Wrought Iron TODAY.

PARTICLE BOARD

4 x 8 x ⅜	3.19
4 x 8 x ½	4.19
4 x 8 x ⅝	4.59
4 x 8 x ¾	6.89

FIR PLYWOOD

4 x 8 x ¼ Sanded Ply	5.80
4 x 8 x ⅜ Sanded Ply	6.95
4 x 8 x ¾ Sanded Ply	9.85

We also have a good supply of PLYWOOD CUTTINGS

2½" Fibreglass Insulation

ROLL CONTAINS 100 SQ. FT.

6.95 ROLL

BATHTUB ENCLOSURE

These sliding door natural "Mist Shade" enclosures will beautify any bathroom . . . and are being sold at a fantastically low price.

BE 'ON THE BALL' AND SAVE NOW!

29.95 EACH

Still a FEW SAVINGS LEFT from Last Weekend's SALE OF THE YEAR

FIBREGLASS SHEETS

FOR ROOFS OR SCREENS

Available in White, Green, Yellow or Clear

Of Strength and Appearance

26" x 96"	26" x 120"	26" x 144"
5.50	6.95	8.25

Moulding Strips and Nails in Stock

Chargex Welcomed or Use Our Convenient Credit Account

280 BAY

DOMAN'S

Just Over Point Ellice Bridge

OPEN MONDAY THROUGH SATURDAY 7:30 - 5:30

386-2151

The Bay is where it's at

THE NONSUCH BUFFET on the lower main where you can treat yourself to a cup of coffee or tea, soft drink, have a snack or full meal. . . . or refresh your shopping day at the Malt Stop on the third floor with a malt, hot dog, cone, sundae, coffee or soft drink.

GIFT WRAPPING. For a nominal charge you can have gifts beautifully wrapped by experts at the Customer Services Counter on the third floor.

PARADE OF BAZAARS. This Saturday in the 4th floor Douglas Room, you can support the following community organizations: Lake Hill Women's Institute; St. Mary's and St. Phillip's Knitting Group; St. Nicholas' Ukranian Church; St. John Ambulance Cadets; Victoria Parents of Twins and Triplets; Esquimalt Pre-school Co-op; Victoria Dollology Club; Victoria Women's Institute.

TELEPHONE ORDER BOARD. If you can't make it down to shop in person, just phone your order in by dialling 385-1311.

POST OFFICE. Located on the third floor where you can mail your letters and parcels, buy stamps and purchase money orders.

THE BAY RENT-A-CAR. Conveniently located at the Fisgard Street entrance to the Bay Parkade.

MEN'S HAIR STYLING and BARBER SHOP. Employing modern hair cutting and styling techniques, Eric Remes and Erwin Felchner, invite you to visit their shop on the main floor of the Bay. Open Tuesday through Saturday, 9:30 a.m. to 5 p.m., closed Mondays.

THE BAY BEAUTY SALON. Offered is a complete beauty service given by qualified operators and stylists. We also specialize in expert styling of wigs and hair pieces.

. . . and you can use your Bay Account Card.

Hudson's Bay Company

Glued-Beam Failures Threaten Ontario Buildings

TORONTO (CP) — Some schools, churches and arenas are among at least 30 buildings in Ontario where wood beams and columns may be deteriorating because of failure of a glue bond, the technical standards division of Ontario's Ministry of Consumer and Commercial Relations announced Thursday.

The division said in a news release that all owners of affected buildings have been notified that glue-laminated parts produced by Glulam Products Ltd. of British Columbia between 1967 and 1971 show signs of increased rates of deterioration under high or fluctuating humidity.

Other manufacturers' glue-laminated parts are without this problem, the news release said.

Problems with the Glulam products were first found in 1972 and the Ontario government advised building owners to inspect beams and columns. The effect of humidity has just been discovered.

Rev. J. A. Goldsmith, pastor of Pineland Presbyterian Church, Burlington, one of three churches affected, said he got a letter and a telephone call from the ministry this week.

He said he was told an inspector would visit him in a month or six weeks.

Rev. Goldsmith said the beams inside the church show no sign of deterioration, although two that are under the eaves had to be repaired because the glue joints had broken down and the boards were warping away from one another.

He said provincial inspectors checked the beams about two years ago.

LIONS GIVE SERVICE

Esquimalt Lions Club members participated in a worldwide service day Tuesday by carrying out minor repairs at the Lions Lodge and entertaining the residents.

Twenty-eight club members gathered at the Fleming St. lodge for the work bee, and local Lionettes helped with entertainment in the lounge afterwards.

Tuesday marked Lions Service Day when club members throughout the world were asked to engage in some special service for their fellow men.

the Bay

mansland

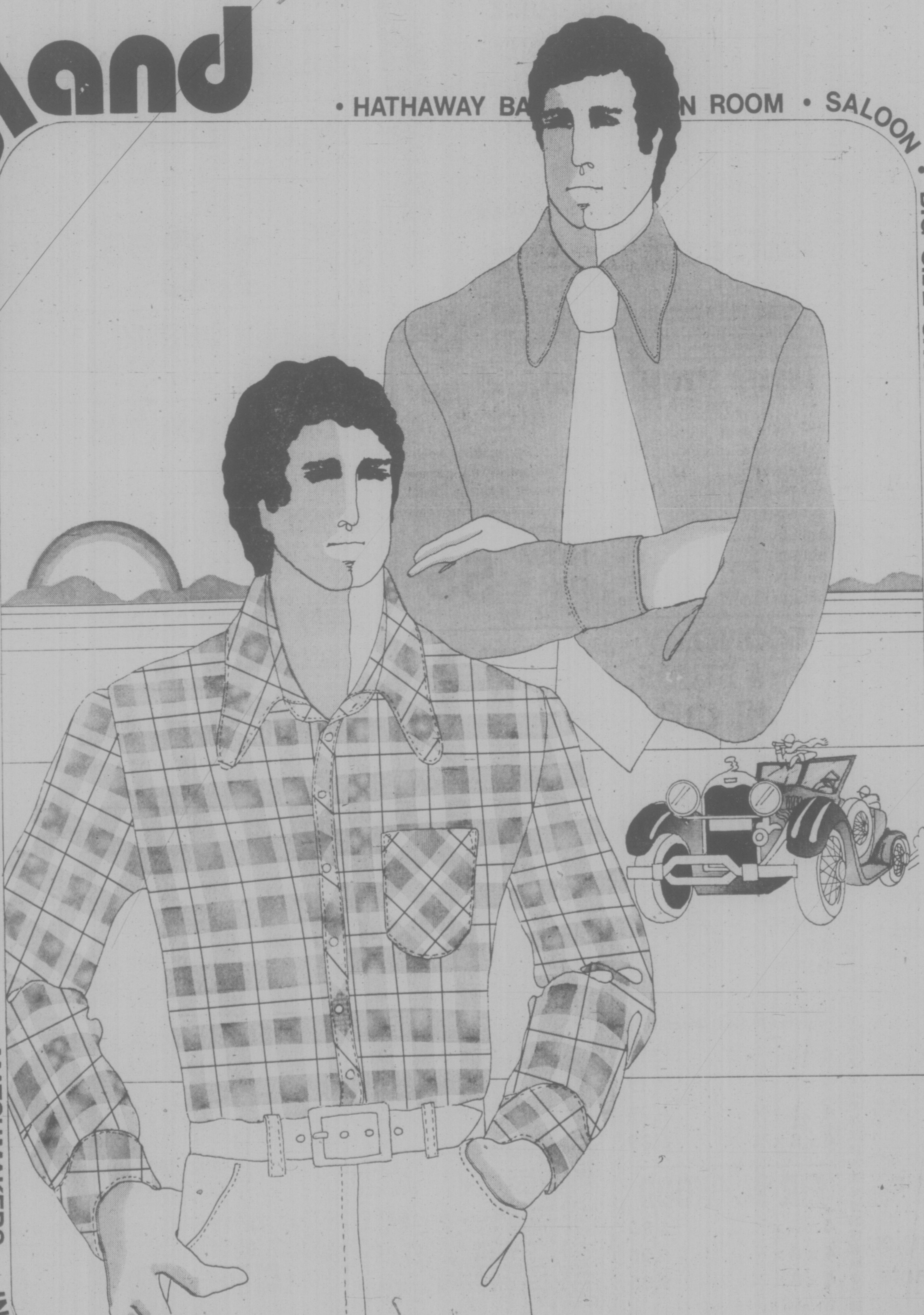

The Shape of Things to Come

Baggy shirts are like narrow ties and crewcuts. They don't belong in your life today. Fortunately, **Arrow** has put an end to the shapeless shirt once and for all. The result is a great new collection of lean, tapered, body-hugging shirts that make you look and feel like a new man. And that's exactly what you are.

Arrow's Image II and Mach II shirts. Like Mansland, it's the shape of things to come.

Mach II tapered dress shirts in plain shades and fancy prints, 14½-16½, 32-35. $12-$20.

Image II tapered sport shirts in plain colours and irresistable patterns, S.M.L. $12-$22.

Mansland, Downtown (Main floor) Lougheed, Richmond, Surrey, Champlain, Victoria

Downtown

DAILY STORE HOURS 9:30 A.M. TO 5:30 P.M. THURSDAY AND FRIDAY TO 9:30 P.M.
PHONE 385-1311. FREE CUSTOMER PARKING.

Hudson's Bay Company

Victoria Times
FRIDAY, OCT. 11, 1974 19
SECOND SECTION

Faculty Funds Screened

By KIT COLLINS
Times Staff

University of Victoria Faculty Club directors are under special scrutiny from provincial government auditors because of "inadequate accounting procedures."

Club director Bill Pfassenberger said today he received a reprimand from the province's controller general's department for "the absence of adequate control of revenue."

The letter said auditors were "unable to express an opinion on the finances of the club" and further review will continue.

Pfassenberger said there had been no change in accounting procedures during the last six years.

He said the department was "questioning the accounting procedures, not the figures in the books" and problems arose this year only because "the department sent a different person than has normally audited the books."

He said the directors had been asked by club members if there was any money not reported in the statements, and the "only thing we didn't put down was $1,500 gratuity donated by members individually to the staff at Christmas.

"It wasn't revenue or an expense so we didn't list it."

Because the club is listed as a society under the B.C. Societies' Act, it is eligible for auditing by the province, he said.

All members of the club, which has a budget of $104,900 this year, will receive a report on the matter when further information is provided by the provincial auditors.

Pfassenberger predicted the club will probably have to change its accounting procedures and "if the department actually insists we might have to start a duplication billing system" to satisfy the department.

Members have been designated to check their own accounts, he said.

Elderly To Audit Classes

Senior citizens will be eligible to sit in on University of Victoria courses next year for free, UVic officials have decided.

A special classification for the student "listener" also allows any person under the age of 60 to audit classes on payment of a $20 registration fee.

Dr. M. J. Ashwood-Smith, who headed a special senate committee which made the recommendation, said Thursday any individual who receives permission from the department or division concerned, may register next year.

Listeners may participate in a maximum six courses, but will not receive credit for any work undertaken.

An extra $20 will be charged, he said, if the course involves laboratory facilities.

Ask The Times

Q. What is the highest settlement in Canada? O.P.

A. Mountain Park PO, Alta., at 5,819 feet. But the highest town is Rossland, B.C., 5,150 feet above sea level.

Q. What was the first military action fought by Canadians? B. G.

A. The Northwest Rebellion, 1885, in which there were 3,323 troops, 38 of whom died in action. The last remaining veteran lived until 1971.

Bill Halkett photo

WATERFALL gushing from bow of bulk carrier Ogden Importer tied up at Ogden Point is sign to landlubbers that clean-ship procedures are in full flood. The 576-foot vessel is taking on 2,400 tons of wheat for China.

Loitering, Littering Protested by Banker

By PAUL MOSS
Times Staff

The Bank of Montreal's busy main office at 1225 Douglas is suffering from "unwarranted street congestion, public access obstruction, loitering, littering, as well as fire and security hazards."

All because one of the city's main bus stops is located outside its premises.

A strongly-worded letter of complaint from bank manager J. A. Baines has been received by City Hall, and will be considered Tuesday by the public works and traffic committee.

But committee chairman Ald. Alf Hood today held out little hope that any short-term solutions to the bank's problems can be found.

"Short of moving the bus stops I think the situation is difficult to control," Hood admitted.

"If we do move them we're probably creating a less desirable location as far as B.C. Hydro and bus passengers are concerned, and also creating a fresh problem elsewhere."

Baines' letter points out that the whole of the 1200-block Douglas is a five-unit bus station on either side of the street. Doorways of business premises are clogged with "non-customers blocking the access of would-be customers."

In the case of the Bank of Montreal, he says, the city has "seen fit to compound the congestion and the litter by providing 25 feet of benches on either side of the doorway."

Baines complains that young people "use the benches as step ladders to their pigeon perches," and although patrolling police remove them it has no permanent effect.

BAINES
. . . even set bonfires

"Recently one group built a bonfire up against one of the window frames," which was discovered and reported to the bank management by window-cleaning personnel.

The bank manager argues that his is the only building in the block "prejudicially discriminated against in this manner," and says the result of a "test run" agreed a year ago with city and transit authorities is totally unsatisfactory.

"The 'trial' period is over and the situation remains unkempt, obstructive, a denial of ethical privilege and prejudicial to business," he says in his request for remedial action.

But Baines' reference to a test period today had both Hood and city traffic engineer Dave Campbell puzzled. Neither was aware of any such agreement, although Hood noted he wasn't chairman of the traffic committee a year ago.

Hood said the only practical long-term solution may lie in the provincial government's promised overhaul of the city transportation system, which might relieve some of the congestion at the Douglas-Yates site.

Campbell said he could think of no other more suitable location for a main bus stop and downtown transfer point.

N.I.P. Plan All-Inclusive

Much to the relief of community associations in James Bay and Victoria West, city council Thursday designated those entire areas as neighborhood improvement areas eligible for $2 million in federal N.I.P. funding.

The city's original intention was to select and concentrate on certain districts within the two neighborhood areas, mainly to avoid spreading the available cash too thinly and to ensure the best possible improvements.

This argument was based on the assumption that areas not tackled under the current program might well qualify in future years.

But the community associations strongly opposed the selective spending approach, pointing out that under N.I.P. rules, unless the entire areas were designated, many residents would be denied the loans and grants provided for rehabilitation of older homes.

James Bay N.I.P. co-ordinator Kay Lines said today every indication points to stringent federal economies ahead, which might well curtail the N.I.P. program or at least deny Victoria another opportunity.

"We all felt we should get the money while we can," she added.

The associations' suggested lists of priorities under the program are included in a detailed report which the planning department is preparing for city council.

* * *

Prepaid Tax Incentive Up

To encourage more property owners to take advantage of its property tax prepayment plan, the city of Victoria is jacking up the interest rate offered by two per cent.

For years, residents have been able to pay up to 90 per cent of their property tax bill — due June 30 — during the period between Jan. 1 and April 30.

The advance payment applied against the bill accrued interest, but for a number of years the interest rate has remained static at six per cent, and city officials believe inflation-minded taxpayers have been finding the plan less and less attractive.

This year, for example, the city collected $840,000 in advance payments up to the end of April, whereas the figure last year was more than $1 million.

A bylaw given first readings at the city council meeting Thursday will raise the interest rate from six to eight per cent.

An official in the comptroller's department said other core municipalities offer seven and a half per cent, "but are considering going to eight."

Schools Complaint Probed

An officer of the B.C. Labor Relations Board is in town today to investigate a complaint by the Greater Victoria School Board about its maintenance staff.

The school board has charged members of Local 382 of the Canadian Union of Public Employees with limiting services by refusing to service evening activities in the schools.

The officer will report to the labor board upon completing his investigation.

Today 38 school custodians and janitors have booked off sick, compared with an average off sick of 12. Eleven maintenance workers have also called in sick.

School custodians last month began refusing to open doors for evening activities in the schools, as a protest against failure of the school board to "rate" the schools to equalize workloads.

The school board says it is now rating the schools and has promised CUPE the rating will be completed by Oct. 31.

However, a CUPE spokesman said Thursday the rating dispute must be settled by Oct. 25 or the union will refuse to discuss the servicing of school rentals and night school functions by custodians in negotiations for its 1975 contract.

Those negotiations have begun and another meeting is scheduled for Tuesday.

SHIP MOVEMENTS

MINISTRY OF TRANSPORT

Camsell, Douglas and Vancouver in port, Racer in Comox, Ready in Kyuguot, Rider at Kitsilano Base, Quadra en route to Victoria.

NAVY

Thunder in Yarrows; all other ships in port.

Disposal Goes Too Far

Phone service was to be restored today after a Cypress Disposal Ltd. truck knocked down four poles on Boleskine Avenue Thursday night.

A B.C. Tel spokesman said 50 to 60 residences were cut off around Whittier Avenue north of Tolmie.

Group Planned to Smooth Stroke Victims' Recovery

An organizational meeting will be held later this month to launch a society of victims.

Like the Open Heart Society which originated in Victoria, it will aim at smoothing the road to recovery.

Mrs. Corinne Tench, 1298 Camrose Cres., said today the meeting will be held at the YM-YWCA Oct. 25 at 7:30 p.m. and people, particularly stroke victims, who are ready to help are welcome.

Mrs. Tench 42, is former head nurse of the coronary care unit at Victoria General Hospital. Almost two years ago she suffered an attack which left her completely paralysed.

Since then she has recovered use of her left side and can walk a little with a leg brace.

In a Times article six weeks ago she described how she had found no co-ordinated program for helping stroke victims and their families during lengthy recovery periods.

Most stroke victims, and family or friends trying to care for them, don't know what to expect or what's available, she said.

Examples: not even the victims know depression, withdrawal and crying jags are common problems and to be expected.

There are new bathroom habits to be learned, special spoons and plates available to assist in eating, and some stroke victims may be eligible for pensions, she said.

She said many people have responded to the newspaper article but attendance by others ready to work would be appreciated at the meeting in two weeks.

FIRST HOPEFUL

First aldermanic hopeful to file nomination papers in Esquimalt municipal election Nov. 16 is real estate marketing consultant Robert L. Peden, 28, of 676 Grenville Ave.

Peden, who works at Pacific Strata Ltd., stressed the need for getting people "involved in the planning of their neighborhoods.

"I'd like to see the people sit down and talk in their own separate neighborhoods; decide on what they'd like to see happen so council could prepare an over-all plan for Esquimalt. Then the people would know what to expect."

Peden, who's a member of the Esquimalt Lions Club and the Esquimalt Curling Club, has lived in the municipality for eight years.

Zap: Ailments Found With Gamma Camera

By DON VIPOND
Times Staff

Royal Jubilee Hospital has added a $118,000 gamma camera to the weaponry it uses in probing for trouble — and depending on what you feel a life is worth, it's already paid for itself.

The camera, which has just gone into use after some teething problems, produces moving or still pictures of blood flow through brain, heart, lungs, liver, spleen, kidneys or placenta by recording the passage of minute quantities of radioactive material injected into the bloodstream of a patient.

It's a painless and swift procedure, linked to a futuristic data system housing a computer and alive with lighted switches, spinning tape and a TV monitor which will replay flow studies in slow motion, stop the action, measure flow and vary intensity of the image.

The camera operates from the basement of the Richmond Pavilion where the hospital's department of nuclear medicine is located.

Dr. A. G. Richards, head of the service, said Thursday it was used recently on a man who had been in an accident and complained of a slight headache and a little double vision.

A brain scan quickly and clearly revealed a blood clot and an operation which saved the man's life was under way within hours.

The flow studies give useful information which can't be gathered any other way, Richards said. The camera, which can also take skeletal pictures, will reveal bone cancer, for example, long before it appears on any x-ray picture.

When a skeletal picture is sought, the injection is a minute quantity of radioactive phosphorus which bodily functions naturally draw to the site of the bone problem. On the TV screen, the trouble spot glows like a beacon.

In fact, the gamma camera technique relies on the body's organs doing what comes naturally. The liver and spleen, for example, screen any foreign material from the bloodstream and so gather up the injected material, letting the camera measure the gamma rays it emits and make a picture.

The minute quantities of radioactive material used are harmless, have a short lifespan and are naturally excreted by the body.

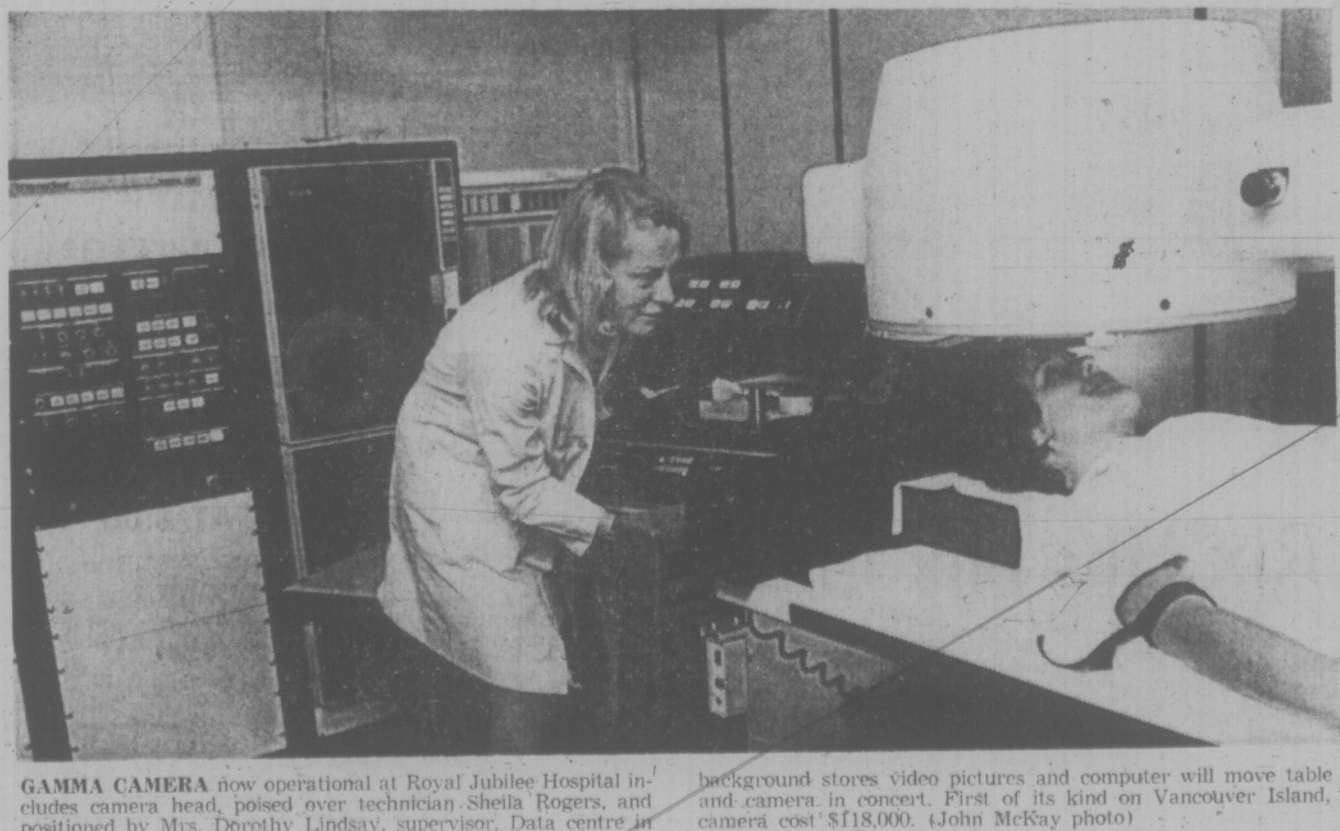

GAMMA CAMERA now operational at Royal Jubilee Hospital includes camera head, poised over technician Sheila Rogers, and positioned by Mrs. Dorothy Lindsay, supervisor. Data centre in background stores video pictures and computer will move table and camera in concert. First of its kind on Vancouver Island, camera cost $118,000. (John McKay photo)

BASEALL BOOTS CFL OFF SCREEN

TORONTO (CP) — The CBC television network announced Thursday it will delay the broadcast of Saturday's Canadian Football League game in Ottawa in favor of showing the first game of baseball's world series.

The Ottawa CFL game, with Winnipeg Blue Bombers visiting the Rough Riders, is scheduled for 11 a.m. PDT and would be over about 1:30 p.m.

The CBC had considered cancelling the football telecast but decided Thursday that it will be broadcast on a delayed basis beginning at 8:40 p.m., PDT Saturday.

The baseball game begins at 1 p.m. PDT.

Jake Gaudaur, CFL commissioner, said the decision to give American baseball priority over Canadian football was indefensible and added that the baseball game would be shown on American NBC channels available in most major Canadian cities.

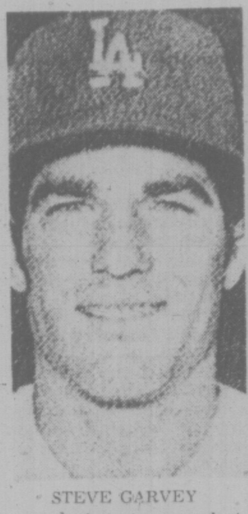

STEVE GARVEY
. . . Dodger farm product

Fine Crops From Farms

LOS ANGELES (AP) — The minor leagues, say many, are all but dead, a relic of baseball's past. The system in which a player worked his way through a series of minor league teams is certainly not what it was.

But that is not to say that today's system can't work.

Evidence that it can will be available here Saturday when World Series rivals Oakland A's and Los Angeles Dodgers seek their sport's greatest prize with lineups that show a harvest from down on the farm.

Although starting pitchers Ken Holtzman for the A's and Andy Messersmith for the Dodgers came to the teams via trades ,the fellows backing them up are products of the clubs' own minor league systems:

"This all started for us in the minor leagues," said catcher-outfielder Joe Ferguson of the Dodgers. "We've played together a long time."

Ron Cey, the third baseman, put it this way: "Sure, we're young, but we've been playing together a long time."

The entire Dodger infield came up through the system, and for a long time the question was where manager Walter Alston would play the youngsters.

It wound up this year with Cey at third, Bill Russell at shortstop, Davey Lopes at second and Steve Garvey at first.

In the outfield, Bill Buckner in left and Willie Crawford in right have been Dodgers since the day they signed a professional contract.

Centrefielder Jimmy Wynn is the lone exception among the starters. He came from Houston last winter in a trade.

Gene Tenace, the hero of Oakland's first World Series title two years ago, came up through the ranks. So from first to third, the A's are home grown with Dick Green at second, Bert Campaneris at shortstop and Sal Bando at third.

Arizona State University can join in the A's pride, numbering Bando, the team captain, and Reggie Jackson, the American League's Most Valuable Player last year, among its products.

Sixteen of the 25 A's were originally signed by the team, although two of them, Paul Lindblad and Ted Kubiak, have returned after seeing service with other clubs.

Those with the A's system throughout their careers are Tenace, Green, Campaneris, Bando, Jackson, Joe Rudi, Vida Blue, Catfish Hunter, Blue Moon Odom, Dave Hamilton, Glenn Abbott, Rollie Fingers, Herb Washington and 20-year-old rookie sensation Claudell Washington.

The Dodgers have reaped such major league harvests as Garvey, the first baseman who was the most valuable in the all-star game, Yeager, Cey, Von Joshua, Ferguson, Lopes, Tom Paciorek, Russell, Don Sutton, Buckner, Crawford, Doug Rau, Lee Lacey and Geoff Zahn.

So they have 15 up from the farm, where the crops have grown well for both these champion teams.

They take to the field here Saturday in the first game of the World Series starting at 4 p.m. EDT. The game will be televised on the CBC national network.

Sunday's second game also starts at 4 p.m. and the next three games at Oakland on Tuesday, Wednesday and Thursday, are set for 8:30 p.m. starts.

bill walker

The Numbers Game: Let's Get Mystical

Well, I see where Jack Scott, when he wins his packet, is off on a world cruise or, if not the full gamut, a trip to anywhere and back on a slow, slow freighter.

It isn't any secret that almost everyone else would like to say "me, too." And why the heck not, it might just happen.

People will try anything to get a windfall. And now governments are getting in on the gravy and making sweepstakes of all kinds fair game even if they can't agree why some are officially legal and others not.

However, who cares, especially if the money is there? And because people are basically superstitious to a certain extent, maybe that's the bag of tricks that should be explored in search of a winner. It takes no longer than dreaming of that moonlight cruise through the Caribbean to learn of some of the science of numerology, today's numbers game.

But first, remember, this is not to be construed as an invitation to gamble, or to invest in a sweep ticket of any sort. Heavens, no! Now for the figure filberts.

It can be recalled when racing at Sandown was a part of the local scene, one way to beat the horses was to stay at home, another was to bet the system. And in one case the system worked, right from the first flagfall to the final finish. And one happy duo, who would prefer not to be identified, once hit it for plenty.

Their method was ridiculously simple. They had charted previous Sandown meets and found that No. 2 was the post position which produced most horses in the money and more winners, too. So basing their system on No. 2, and picking their spots — Bingo! It worked — beautifully. Of course, at Sandown, it was easier, because at the tail end of the season there often wasn't a full field, the fewer starters the better the odds, and on a bull-track the inside horse, if it has any speed at all, has the edge; and if they didn't exactly win a retirement fund, they had ample spending money for the winter.

From the Mysterious Past

Not true numerology? Well, maybe not. But people do believe in special numbers — their marriage licence, age, phone number, house address, car licence, the cute little number at the office — and how often have they used that system to pick out a ticket. Almost always.

Then of course, there are the mystical numbers from ages past. Maybe they will make you a winner or at least a believer.

For example:

THREE — Three cheers — faith, hope and charity, the three graces . . . third time lucky.

FIVE — The five fingers on each hand . . . the five toes on each foot . . . the five senses of man, sight, hearing, taste, smell, touch . . .

SEVEN — This has to be the most popular of all mysticals . . . the game of dice . . . seven come 11, seven days of the week . . . seven wonders of the world . . . the seven colors of the rainbow . . . and "seventh heaven" wherever that is?

Or how about **TWELVE** — The hours on a clock . . . the months in a year . . . the 12 apostles . . . the 12 signs of the Zodiac . . . does it have some special power?

TWENTY-ONE — This has its favorites, too . . . the coming of age (sorry all 19-year olds) . . . a 21-gun salute . . . and if you multiply 3x7, guess what you get?

Anyhow, sometimes it all works.

So Who Needs Skill?

There was that great grandmother in Britain who really put it together for a $130,000 packet in Vernons Soccer Pools. You know how? She used the ages of her four children, nine grandchildren, and six great-grandchildren for the 19 selections on her perm. Oh yes, she was 73, which is double lucky anyway!

Then there was another fellow who picked his selections from a toy roulette wheel, filled in the coupon and received a cheque for around $300,000.

Yet another big winner, $280,000 worth, used passing train numbers as his system.

You can safely say they all believed in numbers.

Simply put, then, the easy way is to use all the mystical numbers possible, your own private picks, and not rely on the skill of some mathematical wizard who knows how to read a racing form but doesn't know how to apply it and, if he did, the boy up would probably fall off in the stretch.

So now you get the idea, Jack.

And hey! Maybe next time we could use some of that numerology stuff, group together any two of five lines of five, perm any eight from 10 at eight goes a penny, and get the whole entry for only 56 pence.

Perhaps we could pop the pools that way. If we did, then we'd be in that "seventh heaven."

See you on shipboard, mate.

—AP Wirephoto

MESSAGE FOR MIKE is delivered by Philadelphia defenceman Andre Dupont (6) as he jolts Los Angeles winger Mike Corrigan away from puck during first period of National Hockey League game in Philadelphia. Corrigan didn't take hint and was back few minutes later to score goal for Kings, who went on to post 5-3 upset victory over Flyers.

sports

DOUG PEDEN - EDITOR

Heated Words Help Sabres Catch Fire

By The Canadian Press

Gil Perreault and Rick Martin seem to have resolved their differences and the result is that Buffalo Sabres' French Connection line is as potent as ever.

The two National Hockey League stars, who appeared to be feuding when they had a heated verbal exchange during a pre-season game, combined for five goals Thursday night, leading the Sabres to a 9-5 upset over Boston Bruins in the season opener for both clubs at Buffalo.

Thursday's other game also featured an upset with Los Angeles Kings dumping the Stanley Cup champion Philadelphia Flyers 5-3.

Perreault's first goal of the night gave the Sabres a 2-2 tie at the end of the first period. Buffalo's star centre then helped set up Martin's two goals which, combined with scores by Craig Ramsay and Don Luce, gave the Sabres a 6-2 lead going into the final period.

Luce's goal came on a breakaway while the Sabres were killing off a penalty to Gerry Meehan.

In the third period, Perreault added two goals, one of which was assisted by Martin, and Brian Spencer added the other Buffalo goal.

Rookie Dan Gare, a 1974 draft pick from Calgary of the Western Canada Hockey League, got Buffalo's first goal in the first period and added an assist on Ramsay's goal.

The Sabres bombarded goalie Gilles Gilbert with 40 shots, while Buffalo's Gary Bromley made only 13 saves.

Phil Esposito, Ken Hodge, Dave Forbes, Carol Vadnais and Andre Savard scored for the Bruins.

Tom Williams scored two goals to lead the Kings' win at Philadelphia.

The Kings took a 2-0 first-period lead on goals by Mike Corrigan and Bob Murdoch, who knocked his own rebound past goalie Bernie Parent.

Dan Maloney scored the other Los Angeles goal at 5:08 of the second period. Tom Bladon, Joe Watson and Bob Kelly replied for the Flyers.

Bladon's goal came at the two-minute mark of the second period when he fired a 50-foot shot past goalie Gary Edwards.

Maloney made it 3-1 when he beat Parent at 5:08 after taking a pass from Frank St. Marseille.

Los Angeles held a 4-3 edge going into the final period when the Flyers pulled Parent. Williams picked up his goal when he shot the puck into the empty net at 19:40 after taking a pass from Bob Nevin.

Philadelphia's Dave Schultz, who last season served a record 348 penalty minutes, opened the new season by spending 27 minutes in the penalty box with a minor, a major and two misconducts.

Ginnell's Hopes High Because of Early Jump

"I might sound optimistic," says Victoria Cougar coach Pat Ginnell, "but I'd like to think we can come off this road trip with a .500 performance."

Cougars open a strenuous Western Canada Hockey League jaunt in Calgary tonight. It's the first of 10 games the Cats have to play in 15 days.

There's a reason why Ginnell feels the Cougars can win half of the games. It's timing.

By scheduling the tour well in advance of the league's roster-reducing deadline, the Cougar coach can count on the services of 21 players.

"The extra man may come in handy," suggests Ginnell. "It gives us depth in case of injuries. Nobody is in mid-season form at this time, and that's why I like scheduling a big trip right off the bat . . ."

The Victoria squad that left for Calgary this morning included three goalkeepers, seven defenceman and 11 forwards.

The team included defenceman Lori Gloeckner, the 18-year-old who walked out of camp a few weeks ago but requested a second chance with the team.

Meanwhile, Brandon Wheat Kings and Medicine Hat Tigers continued their unbeaten ways in league play Thursday.

Two third-period goals by holdover Rick Blight carried the Wheaties to a 5-3 victory over Flin Flon before 1,795 Brandon fans. Another holdover centre, Greg Vaydik connected twice in Medicine Hat to help Tigers to a 5-4 victory over Lethbridge Broncos.

It was the Tigers' third straight while Brandon has three victories and a tie.

* * *

BRANDON (5) — Rick Blight 2, Wayne Naka, Dale Parker, Don Bonner; FLIN FLON (3) — Jerry Rollins, Scott Williams, Rich Gosselin. Attendance: 1,795.

MEDICINE HAT (5) — Greg Vaydik 2, Barry Dean, Gary Vaughn, Don Murdoch; LETHBRIDGE (4)—Ron Delorme, Brian Trottier, Brian Sutter, Don Johnson. Attendance: 3,628.

WESTERN DIVISION	P	W	L	T	F	A	Pt.
Medicine Hat	3	3	0	0	19	8	6
Edmonton	4	3	1	0	17	11	6
New West.	3	2	1	0	12	6	4
Kamloops	2	1	1	0	7	4	2
VICTORIA	3	1	2	0	6	12	2
Calgary	4	0	3	1	14	18	1

EASTERN DIVISION	P	W	L	T	F	A	Pt.
Brandon	4	3	0	1	20	15	7
Winnipeg	3	2	0	1	12	9	5
Saskatoon	3	2	1	0	22	14	4
Lethbridge	3	1	2	0	10	11	2
Regina	4	1	3	0	11	23	2
Flin Flon	6	0	5	1	20	39	1

Next games: Today — Brandon at Regina; VICTORIA at Calgary; New Westminster at Saskatoon; Lethbridge at Edmonton.

Miffed Henri Back in Fold

MONTREAL (CP) — Team captain Henri Richard has decided to continue his playing career with Montreal Canadiens of the National Hockey League, the club announced Thursday night.

Richard, upset because he was not dressed for Montreal's home opener against New York Islanders Wednesday night, telephoned Canadiens general manager Sam Pollock shortly after 9 p.m. to inform him of his decision.

A club spokesman said Richard hoped that Wednesday's incident was closed and that the 38-year-old centre wanted to play his 20th NHL season with the club.

Richard failed to show up for a Canadiens workout Thursday afternoon after a 90-minute meeting with Pollock. There was speculation he would retire from the club.

When he found out he was not dressing for Wednesday's game against New York Islanders at a team meeting that morning, Richard stomped out of the Forum and was not on hand to watch his team-mates battle to a 5-5 tie.

He told one reporter that he felt insulted by Montreal coach Scotty Bowman's decision not to dress him.

The fiery little centre missed the last three exhibition games because of an elbow injury, but indicated after a Tuesday workout he was ready and willing to start the season.

Richard, who was critical last season during both regular-season play and in the playoffs of some of his team-mates for their attitude, currently is working on the second year of a two-year contract. After the last three seasons he has threatened to retire, and after the Canadiens were knocked out of the Stanley Cup playoffs in the first round by New York Rangers last April, Richard said he would not be back.

But Pollock persuaded him to return for one more season.

Richard has had previous tiffs with coaches — with his most famous outburst coming during the Stanley Cup playoffs in 1971. At that time he said Al MacNeil, coach now of Nova Scotia Voyageurs of the American Hockey League, was the worst coach he had ever played for.

That outburst came during the final Stanley Cup series in Chicago against the Black Hawks, a series won by the Canadiens.

Sinden's Goaltending Gets Nixons on Board

Roy Sinden came up with a solid display in goal and Larry Hansen scored two goals to help spark Victoria Nixons to their first victory in the South Vancouver Island Junior "B" Hockey League Thursday.

Nixons defeated Esquimalt 6-4 at the Sports Centre.

Sinden made 26 stops while Esquimalt's Billy Pierce handled 23 shots.

Craig Pailin, Mike Paget, Larry Donaldson and Brian Matvenko each scored once for Nixons. Murray Allen counted three times for Esquimalt while John Entzminger added the other.

	P	W	L	F	A	Pts.
Juan de Fuca	2	2	0	19	5	4
Lake Cowichan	3	2	1	15	16	4
Victoria	2	1	1	9	8	2
Esquimalt	2	1	1	8	9	2
Saanich	3	1	2	18	18	2
Fuller Lake	3	0	4	10	32	0

(Standings include interlocking games with North Island League.)

Hockey Jets' Loan Delayed

WINNIPEG (CP) — Winnipeg's civic executive policy committee Thursday refused to approve the agreement negotiated between the city and Winnipeg Jets hockey club and wants changes made before the club backers receive the $300,000 loan the city has promised.

The committee sent the loan agreement back to the city solicitor with instructions to ensure that at least two civic representatives are appointed to the club's board of directors. It also wants the loan repayment procedures clarified and is seeking guarantees that the club will not be sold.

Volleyball Leaders Make It 11 Straight

Victoria High and Spectrum continued their one-two pace atop the Victoria Inter-High School Girls' Volleyball League this week.

Unbeaten Victoria made it 11 straight by defeating Dunsmuir, 15-7 and 15-13, and Parkland, 15-1 and 15-5. Once-beaten Spectrum remained two points behind by downing Oak Bay, 15-4 and 15-9, and Esquimalt, 15-3 and 15-7.

Third-place Mt. Douglas lost ground by losing 17-15 and 15-12 to Reynolds after defeating Claremont 15-6 and 15-13.

In other games, Belmont beat Dunsmuir, 15-8 and 15-10, and Parkland, 15-2 and 15-8; Oak Bay clipped Esquimalt 3-15, 15-7, 15-7, and Reynolds bowed to Claremont, 15-7, 6-15, 15-7.

	P	W	L	Pts.
Vic High	11	11	0	22
Spectrum	11	10	1	20
Mt. Douglas	11	8	3	16
Belmont	11	7	4	14
Claremont	11	5	6	10
Parkland	11	4	7	8
Reynolds	11	4	7	8
Oak Bay	11	3	8	6
Esquimalt	11	2	9	4
Dunsmuir	11	1	10	2

Five Sharing Golf Lead

INZAI, Japan (AP) — American pros Don Bies, Hubert Green, Jim Simons and Bob Menne and Japan's Kosaku Shimada moved into a five-way tie for the lead with two-under-par 140 totals today after two rounds in the $300,000 Pacific Invitational golf tournament.

One stroke behind the leaders at 141 were defending champion Masashi (Jumbo) Ozaki of Japan; last year's runner-up, Bert Yancey of the United States; fellow Americans Bob Murphy and Gene Littler; Taiwan's Hsieh Yung-Yo and Kuo Chie-Hsiong, and Japan's Kikuo Arai and Seiichi Kanai.

WCHL Suspends Pair of Players For Two Games

SASKATOON (CP) — Two players in the Western Canada Hockey League have been suspended for two games each, league president Ed Chynoweth said Thursday.

Stan Alstad of Calgary Centennials was suspended following an altercation with a linesman.

Kelvin Melnyk of Brandon Wheat Kings received suspension for picking a stick up off the ice and spearing Alstad, the league president said.

And Lethbridge owner Bill Burton was fined $100 for entering the referees' room after a game.

SPORTS MENU

TONIGHT

FIELD HOCKEY
9 a.m.—Start of Canadian women's championships, University of Victoria.

HOCKEY
8:30 p.m.—South Island Big Six League, Stockers North Americans vs. Cowichan Lakers, Lake Cowichan Arena.

SATURDAY

FIELD HOCKEY
9 a.m.—Continuation of Canadian women's championships, University of Victoria.

HOCKEY
8:15 p.m.—South Island Junior "B" League, Esquimalt vs. Lake Cowichan, Lake Cowichan Arena.
8:30 p.m.—South Island Big Six League, Cowichan Lakers vs. Chemainus Blues, Fuller Lake Arena.

SOCCER
2:15 p.m.—Vancouver Island Premier League, division 1, Vic West vs. Duncan, Heywood Avenue Park.

RUGBY
11 a.m.—Wenman Cup tournament, James Bay vs. Vancouver Rowing Club. Windsor Park; 12 noon—Burnaby vs. UVic, Windsor Park.

Rix Has Nix in Big Six

A newly-acquired goaltender made a perfect start for Stocker North Americans of the Big Six Hockey League.

Brad Rix, a recent arrival from Edmonton, turned away 27 shots as Stockers recorded a 5-0 victory over James Bay Athletic Association Gulls at Pearkes Arena Thursday.

Bayden Robinson, with two, Perry Blanchette, Bill Gidden and Ron McNeil scored for Stockers.

Stockers, who led 1-0 after the first period and 3-0 after the second, peppered rival netminder Reg Wonnenberg with 46 shots.

	P	W	L	T	F	A	Pts.
Cowichan	2	2	0	0	11	7	4
Ingraham	2	1	0	1	7	4	3
Stockers	2	1	1	0	10	7	2
Chemainus	2	0	1	1	5	7	1
JBAA Gulls	2	0	2	0	1	9	0

Next game: Tonight — Cowichan vs. Stockers, Lake Cowichan Arena.

SOCCER
Vancouver Island League
Premier Division
VICTORIA WEST
vs.
DUNCAN POWELL'S MEN'S WEAR
Sat., Oct. 12th, 2:15 p.m.
ROYAL ATHLETIC PARK
Admission $1.00, O.A.P. 50c, Children 25c

VANCOUVER ISLAND
HOCKEY LEAGUE
"In its 14th Year"
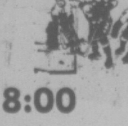
TONIGHT AT 8:00
LONDON BOXING CLUB vs.
C.F.B. ESQUIMALT
PIZZA PIEMAN SHOOT THE PUCK
CONTEST — $5.00
Admission: Adults $1.50; Children 50c
O.A.P. and Students 75c
ESQUIMALT MUNICIPAL
SPORTS CENTRE

GARY GOES GREAT IN RAIN

V.GINIA WATER, Englanc (AP) — Gary Player of Sou Africa played two great rours of golf through the pudes on Wentworth's rainlash Burma Road course Thurlay to send young Amecan Ben Crenshaw sliding c of the $72,000 Piccadilly Wld Match Play championsp.

Plær, seeking his sixth Picadilly title in 11 years, won 4 and 3 in a 36-hole first-round match.

Joining the South African as first-round winners in the eight-man tournament were Amerieans Jerry Heard and Hale Irwin and Britisher Tony Jacklin.

Heard beat veteran Australian Graham Marsh 2 and 1. Irwin, the U.S. Open champion, made a late charge and defeated left-hander Bob Charles of New Zealand 4 and 2. Jacklin crushed lanky Peter Oosterhuis 7 and 6 in an all-British match.

In today's semi-finals it will be Heard against Player and Irwin against Jacklin.

"It was difficult playing golf because there was so much water on the greens," said the 38-year-old Player.

Yet Player collected seven birdies on the back nine of the morning round and finished eight under par for 33 holes.

Heavy rain swept across the 6,997-yard, par-73 course at the start of the day, and Player took a while to reach his top form. He and Crenshaw both made the turn in the morning round at two-over-par.

COBLE'S FISHERMAN'S CALENDAR
Time for Each Day, "Tells When Fish Bite Best"

FOR THE WEEK OCTOBER 13 THRU 20

SUN	MON	TUE	WED	THU	FRI	SAT	SUN
13	14	15	16	17	18	19	20
9:05 a.m.	9:58 a.m.	10:50 a.m.	11:43 a.m.	12:38 p.m.	1:43 p.m.	2:56 p.m.	3:17 p.m.

Time Pacific Standard Time Copyright 1969

lacker the Fish — Better the Day for Fishing

Soccer Stars Play Monday

Fans will get a chance to see the cream of the Vancouver Island Soccer League's Premier Division in action next Monday, Thanksgiving Day, at 2:15 p.m. at Royal Athletic Park.

That's when the Island League All-Stars take on Bradner Red Shirts, champions last season of the Fraser Valley Soccer League.

The Fraser Valley team has an excellent playing record and boasts a first-class goalkeeper in six-foot-three Bill Fehr and a star inside-left in Gerry Larsen.

Island selectors, because it is so early in the season, have played it safe by naming two players from each of the 10 clubs in the premier division to the 20-man all-star squad.

The Island squad is: Mark Robb and Mike Sails (UVic Vikings); Peter Saunders and Steve Bowers (Oak Bay); Ray Telford and Ike MacKay (Nanaimo); Kjeld Brodsgaard and Dean Stokes (London Boxing Club); Ralph Storey and Barry Hilton (Gorge); Dave Achurch and Tom Watson (Duncan Village Green); Larry Louie and George Orchiston (Powell River); Russ Lamb and George Hyne (Cosmopolitan Royals): Robbie Williams and Dave Graas (Vic West); Mike Berryman and Tom Saunders (Prospect Lake).

Cliff Newman is the manager and Arthur Rostrom the coach.

Quebec Unbeaten

Host Esqimalt remained in contention ut Quebec looms as the tean to beat after three days f play in the Canadian Forts' soccer championships beig played at Colville Road Prk.

The Quebeientry from Valcartier scoed its third straight victcy Thursday by defeating CF1 Borden, representing Ontari, 2-1.

Esquimalt 1oved into a three-way tie ir second place by defeating previously-unbeaten AtlanticCommand 4-2. The Prairies' etry also has a 2-1, won-lost reord after a 5-2 victory over Bden-Lahr, representing thi European Command.

Striker Bob Laws paced Esquimalt with two goals while Al Gibbon and Tom Langer added one each against Atlantic. Rick Hussey and Bob Morash connected for the Halifax-based team.

The round-robin tournament continued today and winds up Saturday. If a playoff is required, it will be played on Sunday.

	P	W	L	F	A	Pts
Quebec	3	3	0	7	3	6
Esquimalt	3	2	1	9	6	4
Atlantic	3	2	1	8	5	4
Prairies	3	2	1	10	8	4
Ontario	3	0	3	4	8	0
Europe	3	0	3	5	13	0

It's Last Chance For Tennis Buffs

The Vancouver Island Lawn Tennis Association's last event of season — the Last Chance Tournament — gets under way at 9 a.m. Saturday at the Racquet Club of Victoria and some nearby courts.

Brenda Cameron of the Racquet Club is top seeded in the women's singles followed by Kathy Metcalfe of Oak Bay Tennis Club. And in the men's singles, Tony Simnett of Oak Bay is ranked first and Geoff Harris of Courtenay second.

The opening-round draw:

MEN'S SINGLES

9 a.m. — B. Hutton vs. M. Greenwood, G. Peddle vs. R. Dingwall, S. Yesowich vs. K. Mason, R. Hern. vs. G. MacMinn, R. Livesay vs. S. Braley, K. Bourdon vs. J. O'Connell, E. Rhomberg vs. B. Loftus, S. Perks vs. D. Toews, M. Seger vs. D. Bellis.

10:30 a.m. — T. Simnett vs. V. MacDonald, G. Kobley vs. P. Cowley, R. Skillings vs. M. Alemparte, P. Scott vs. D. Troftier, T. Espley vs. D. Lowden, N. Coutts vs. M. Byrnes, R. Cheffins vs. G. Harris.

12 noon — R. Wilson, G. Miller, B. Lam, J. Nichol, M. Taylor, P. Windecker, T. Davies, T. Jones, T. Cummins; all play winners of 9 a.m. draw.

MEN'S DOUBLES

1:30 p.m. — Peddle and McKenzie vs. Hern and Trottier; Byrnes and Hutula vs. Bellis and Mason; Rassenti and Wilson vs. Dingwall and McDonald; Espley and Rhomberg vs. Lam and Lembcke; Loftus and Loftus vs. Kobley and Ho.

4:30 p.m. — Skillings and Cockayne vs. winners of Fedorak and Garroway vs. Braley and Perks; Bourdon and Yesowich vs. McMinn and R. Miller; Harris and Coutts vs. winners of Miller and Cummings vs. Taylor and Greenwood; Simnett and Davies vs. winners of Nichol and Hutton vs. Lachmund and Mason.

WOMEN'S SINGLES

10:30 a.m. — Jean Horrocks vs. Joanne Stone; Mary Norris vs. Sandra Moss.

1:30 p.m. — Brenda Cameron vs. winner of Joanne Smith vs. Rose Tipper; Nina Bland vs. winner of Jennifer Bland vs. Kathy Metcalfe.

WOMEN'S DOUBLES

1:30 p.m.—Ball and Taylor vs. Wright and Hill; Moss and Von Ilberg vs. McTavish and Welsh; Norris and Stone vs. Bland and Bland; Hemeon and Cuppage, bye to semi-finals.

Lions to Stage Salmon Derby

The Central Saanich Lions Club will hold its annual salmon derby in Saanich Inlet Saturday from sunup to 3 p.m. There will be fishing prizes for the perpetual trophy and also in the women's and junior categories. The draw prize is a boat and trailer. Weigh-in stations are Brentwood Boat Rentals, Gilbert's, Anchorage and Hall's.

NATIONAL LEAGUE SUMMARIES

BOSTON 5, BUFFALO 9

First Period—
1. Buffalo, Gare (1) (Ramsay, Luce) 0:18.
2. Boston, Hodge (1) (Esposito) 4:00.
3. Boston, Forbes (1) (Vadnais) 9:29.
4. Buffalo, Perreault (1 (Korab, Lorentz) 14:23.

Penalties: Carriere (Bf) 2:31; Martin (Buf) 6:35; Hodg (Bos), Bromley (Buf) (minors, misconducts) 7:09; Orr (Bos) 7:5; Vadnais (Bos) 14:06; Savarc (Bos) 16:01.

Second Period—
5. Buffalo, Martin (1) (Lorentz, Perreault) 11:34.
6. Buffalo, Ramsay (1) (Luce, Gare) 14:10.
7. Buffalo, Martin (2) (Perreault, Robert) 14:49.
8. Buffalo, Luce (1) (Ransay) 19:21.

Penalties: Korab (Buf) 1:45; Forbes (Bos) (misconduct) 1:14; Savard (Bos) 10:29; Meehan (Buf) 17:40.

Third Period—
9. Buffalo, Perreault (2) (Marin, Robert) 2:08.
10. Boston, Vadnais (1) (Hodie, Orr) 4:55.
11. Buffalo, Spencer (1) (Lorenz) 5:49.
12. Buffalo, Perreault (3) 14:12.
13. Boston, Esposito (1) 16:28.
14. Boston, Savard (1) (O'Reilly Edestrand) 18:34.

Penalties (Korab Buf) 3:41; Marcotte (Bos) (misconduct) 11:39; Vadnais (Bos) 13:50; Schoenfeld (Buf) 16:24.

Shots stopped:

Gilbert (Bos)	10	10	11—31
Bromley (Buf)	2	7	4—13

Attendance: 15,863.

LOS ANGELES 5 PHILADELPHIA 3

First Period—
1. Los Angeles, Corrigan (1) (Brown) 2:57.
2. Los Angeles, Murdoch (1) (Murphy, Carr) 13:55.

Penalties: Kelly (P), Schultz (P) (misconduct) 4:42; Dupont (P) 9:38; Maloney (LA)16:15; Dupont (P) 18:55.

Second Period—
3. Philadelphia, Bladon (1) (Kindrachuk, Kelly) 2:28.
4. Los Angeles, Maloney (1) (Nevin, St. Marseille) 5:08.
5. Philadelphia, Joe Watson (1) (Kindrachuk, Kelly) 11:27.
6. Los Angeles Williams (1) (Murphy, Carr) 19:25.

Penalties: Schultz (P) 7:54; Schultz (P), Maloney (LA) (majors) 10:10; Kelly (P) 11:53; Schultz (P) (misconduct) 19:25.

Third Period—
7. Philadelphia, Kelly (1) (Dupont, Kindrachuk) 5:26.
8. Los Angeles, Williams (2) (Nevin) 19:40.

Penalties: Dupont (P) 1:18; Van Impe (P) 7:27; Nevin (LA) 8:57.

Stops:

Edwards (LA)	7	12	15—34
Parent (P)	9	8	6—23

Attendance: 17,007.

Marion Law Heads Slate

Marion Law of Gorge Vale has been elected president of the 276-strong Vancouver Island Senior Ladies' Golf Association.

She succeeds Dorry Camsusa of Glen Meadows.

Others elected to the executive were vice-president Sylvia Burnip of Gorge Vale; secretary Andy Drew of Glen Meadows and treasurer Nellie Ross of Cedar Hill.

Spearer Draws Indefinite Ban

KELOWNA (CP) — Forward Marty Stein of Vernon Vikings has been suspended for an indefinite period by president Bryan Couling of the British Columbia Junior Hockey League as a result of a match penalty for spearing picked up by Stein Saturday night in a game at Nanaimo.

HOCKEY TRAIL

WHA EXHIBITIONS

Long Island (NAHL) 3, Chicago 1.
San Diego 3 ,Phoenix 0.
Houston 5, Michigan 4.

AMERICAN LEAGUE

Richmond 4, Syracuse 3.

CENTRAL LEAGUE

Dallas 2, Seattle 1.

ONTARIO SENIOR

Whitby 2, Barrie 1.

QUEBEC MAJOR

Cornwall 6, Sorel 3.

B.C. JUNIOR

Chilliwack 5, Penticton 4.
Bellingham 6, Nanaimo 1.

ONTARIO JUNIOR

Peterborough 3, Kingston 3.

openings available
ESQUIMALT MIXED CURLING LEAGUE
Starts Sat. Oct. 19th.
2:00 to 4:00 p.m.
ADULTS $30
STUDENTS $20
INCLUDES 17 GAMES OF CURLING,
Prizes, Banquets
PHONE 386-3261

Jack Burgess Ltd.
Men's Store
1455 Hampshire Road, Oak Bay
Inflation Beater
1/2 Price Fall Clearance
Oct. 9, 10, 11, 12
SPORT SHIRTS
Name brand, wash and wear.
SUITS and JACKETS
Name brand, wools, blends and knits.
SLACKS
Name brand, 52 pairs, wool and double knits.
Alteration Charges Extra

Firestone
STORES
brake service
guaranteed for 30,000 miles
4 wheel drum
- Install New Linings
- Repack Front Outer Wheel Bearings
- Arc Linings to Drums
- Resurface Drums
- Complete brake inspection
$43.95
Front Disc Brakes
- Install New Disc Pads
- Repack Front Outer Wheel Bearings
- Resurface Front Rotors
- Complete brake inspection
$47.95
We Guarantee Everything

BOWLERS OF WEEK

Out-of-town bowlers Garry Fearson (above) of Youbou on Lake Cowichan and Bill Franks of Duncan have carried off men's honors in first week of 12th annual Times Bowler-of-the-Week contest. Garry topped men's tenpin division with 192-233-209—634 series in Men's League at Lake Cowichan Bowling Alleys and Bill was leading fivepinner with 295-338-229 — 862 series in Friday Mixed League at Duncan Lanes. Both qualify for Bowler-of-the-Year rolloffs at end of 26-week competition.

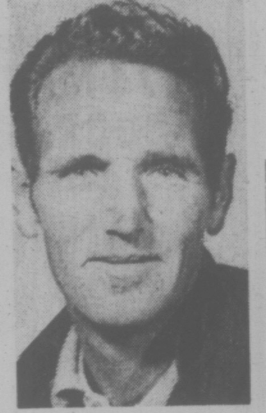

Clubs Out of Action But Stay in League

By The Associated Press

The World Football League reduced itself to 10 playing teams Thursday by removing the Jacksonville and Detroit franchises from the remainder of the 1974 schedule, but not from the league itself.

Meanwhile, two of the 10 playing teams called separate news conferences to deny what they called rumors that they would move to some other city.

Two other WFL teams have already moved in this first troubled season, and yet another— Florida Blazers—is being operated by the league, which is under a court order not to move the club.

Despite all that, WFL officials claim the league's future is strong. But it did not appear that way Thursday.

The series of developments that began in Philadelphia were concluded late in the day in California when commissioner Gary Davidson announced that the Jacksonville and Detroit franchises were being removed from the 1974 schedule with five games to go.

DRAFT SCRAPPED

But Davidson said the two teams, which between them have lost about $4 million, were not folding. He said plans to draft players from those two teams by the other franchises had been scrapped because "several potential investors have indicated that they wish to keep the teams intact for a fresh start next year."

"We believe it would be best to keep these teams together whether or not they are relocated or remain in their present cities," he said.

Davidson did not say if, when or whether Detroit and Jacksonville players would be paid, although he has previously said all contracts would be honored by the league. Players on both squads have gone weeks without getting a cheque.

In Orlando, the Blazers, who originally were located in Washington, were protected by a court order from being moved by the league. However, the team, which is deeply in debt and has tried unsuccessfully to move to Atlanta, is being operated by the league.

Braves Reject Ballard Offer

TORONTO (CP) — A Toronto group's offer of more than $8.5 million for Buffalo Braves of the National Basketball Association has been turned down.

Paul Snyder, president of the Braves, said the offer from a group headed by Harold Ballard, president of Maple Leaf Gardens, was the largest ever made for an NBA team.

THE ORGAN PEOPLE

3400 Douglas St.
388-9177
Hammond Organ Studios

Grand Duke. One of the world's 3 great vodkas.
We challenged two world famous vodkas with our Grand Duke. The judges were panels of taste testers, people like you who enjoy good vodka.
They tasted and told us: "Grand Duke's as smooth and light as the world's best."
Enjoy the best.
Corby. Good taste in Canada since 1859.
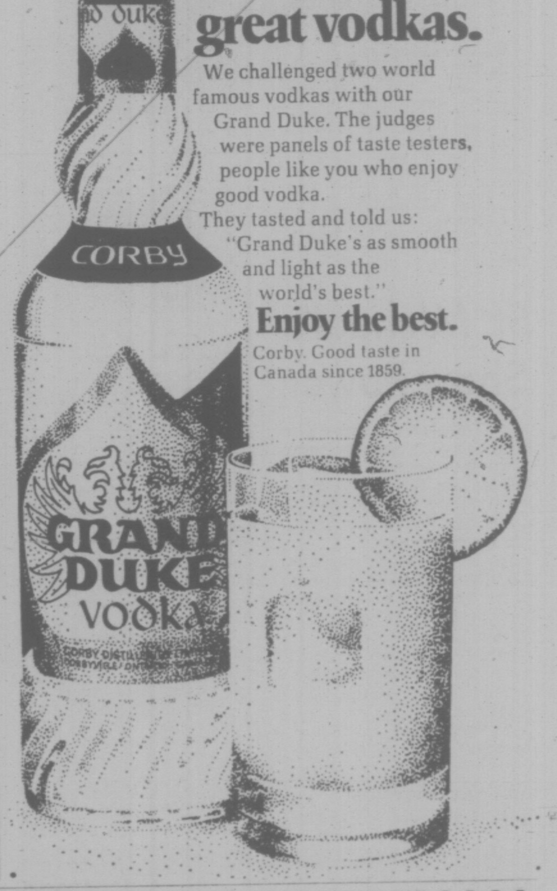

It's Our Birthday
SATURDAY OCT. 12TH.
so we're offering:
CJVI ON LOCATION
10% OFF
EVERYTHING in our STORE
INCLUDING POOL TABLES
plus special sale prices on many items
POOL CUES Regular to $5 each. SALE 1.99
SHORT POOL CUES 36" and 40", Regular to 3.95 SALE 2.49
DART BOARDS Includes 6 darts, Regular 8.95 SALE 4.50
Many Other Non-Advertised Specials to 50% Off

FREE COFFEE AND DOUGHNUTS
5 DOOR PRIZES to be given away to 5 lucky people!
PLAYMATE
HOME RECREATION CENTRE LTD.
3214 Douglas Street—383-0421

OAK BAY IN FRONT

Oak Bay took a big step forward in its bid to finish first in the Victoria Inter-High School Girls' Field Hockey League Thursday.

The goaltending of Susan Oliver and goals by Mary Cavin and Nancy Littley gave the Bays a 2-0 victory over previously-unbeaten Norfolk House.

The shutout was the sixth in seven games for Miss Oliver, and moved once-tied Oak Bay a point ahead of Norfolk House.

In another game, Julie Straith scored four goals to lead Mt. Douglas to an 8-0 romp over Belmont. Bev Gait added two goals for Mt. Doug while Thirell Murphy and Brenda Cameron added singles.

Juvenile Soccer Schedule

Teams in the Lower Island Juvenile Soccer Association are scheduled to play the following weekend matches:

SATURDAY 9:30 A.M.

DIVISION 8 North: Prospect Lake Rovers vs. Prospect Lake Toros, Prospect Lake Park; Cordova Bay Bruins vs. Gordon Head Graham's Meats, Lochside Park; Peninsula Pumas vs. Peninsula Mustangs, North Saanich High.

DIVISION 8 East: Cadboro Bay Rangers vs. Oak Bay Optimists Green, Frank Hobbs school; Victoria Boys' Club vs. Lake Hill Graham's Meats, Central Junior High; Gorge Canadians vs. Smith Brothers Foundry, Hampton Park.

DIVISION 8 West: Gordon's Plumbing and Heating vs. Codboro Bay Invaders. David Cameron School; Evening Optimists Chinooks vs. Gorge F. C., Lansdowne School: Lake Hill Radicon vs. Gordon Head Army Navy and Air Force Vets, Braefoot Park.

DIVISION 8 South: Lake Hill Cablevision vs. Van Isle Moulding, Braefoot School; Esquimalt vs. Evening Optimists Rovers. Macauley School; Evening Optimists Ramblers. bye.

DIVISION 9 South: Esquimalt Police Union vs. Prospect Lake Risers, Rockheights School; Lake Hill Jadresko Construction vs. Gordon Head Lum's Greenhouses, Lake Hill Elementry; Evening Optimists Tigers vs. South Van Isle Rangers, Lansdowne School; Oak Bay Tykes, bye.

DIVISION 9 East: Cordova Bay Tigers vs. Victoria Boys' Club, Lochside Park; Oak Bay Titans vs. Penisnsula Thunderbirds, Pemberton Park; Peninsula Cougars vs. Gordon Head Army, Navy and Air Force Vets, Wains Park; Cadboro Bay Corsairs, bye.

DIVISION 9 West: South Vancouver Island Lions (V.R.) vs. Evening Optimists Panthers, Helmcken Park; Sooke Coasters vs. Gorge F.C., John Muir School; Prospect Lake Redstar vs. Juan de Fuca, Prospect Lake Park; Lake Hill Bulford Service, bye.

10:30 a.m.

DIVISION 6A — View Royal King's Super Foods vs. Lake Hill Suburban Motors, Helmcken Park; Lake Hill Gallaugher Home Service vs. Ridley Brothers Construction, Braefoot Elementary; Oak Bay Rangers vs. Gordon Head Cosmos, Windsor Park; Esquimalt Victoria Refrigeration vs. Gorge F. C., Bullen Park.

DIVISION 6B — Lake Hill Kiwanis vs. Evening Optimists Cobras, Reynolds Park; Gordon Head Imperial Building Material vs. Peninsula Falcons, Lambrick Park No. 2; Prospect Lake Hotspurs vs. Victoria Boys' Club, Prospect Lake Park; Cordova Bay Cougars vs. Phelps Construction, Lochside Park.

DIVISION 6C—Gorge Canadians vs. Evening Optimists, Colquitz School; Ed Paul Construction vs. Cordova Bay Eagles, Brentwood Elementary; Peninsula United vs. Esquimalt Meat Market, Airport Park; Sooke Mustangs vs. Gordon Head Teamsters, Edward Milne School; Cadboro Bay Buccaneers, bye.

DIVISION 7A — Gorge F. C. vs. Gordon Head Eagles, Hampton Park; Evening Optimists Golds vs. Peninsula Jets, Lansdowne School; Lake Hill Mackenzie Esso vs. Oak Bay Bulldogs, Lake Hill Elementary; Victoria Boys' Club, bye.

DIVISION 7B — Oak Bay Bisons vs. Gordon Head Coppen Jewellers, Hollywood Park; Esquimalt Lions vs. Lake Hill Vampires, Highrock School; Cadboro Bay Vikings vs. Prospect Lake Rangers, Maynard Park; Peninsula Flyers vs. View Royal Radiant Green Ghosts, Centennial Park, (W.I.).

DIVISION 7C — Prospect Lake Northridge vs. Sooke Checkers, Prospect Lake Park; Cordova Bay Hawks vs. Gordon Head Cosmos, Lochside Park; Gordon Head F. C. vs. Langford Building Supplies (S), Vantreight Park; Gorge Canadians vs. Peninsula Sabres, Hyacinth Park; Evening Optimists Blues vs. Langford Building Supplies (W), Lansdowne School.

12:00 Noon

DIVISION 4A — Evening Optimists Olympics vs. View Royal Craigflower Motel, Lansdowne School; Gordon Head Cosmos, Tolmie Totem Towing, Majestic Park; Cadboro Bay Metro Toyota vs. Peninsula Lions, Henderson Park; Esquimalt Lunt Design, bye.

DIVISION 4B — Lake Hill Paragon Music vs. Prospect Lake Leos, Reynolds Park; Gorge F. C. vs. Cadboro Bay Marauders, Colquitz School; Langford Legion No. 91 vs. Cordova Bay Spartans, Belmont-Fisher School; Victoria Boys' Club, bye.

DIVISION 4C — Peninsula Tigers bs. Six Mile House (Jde F), Sanscha Park; Acme Commercial Painting vs. Gorge Canadians, Lambrick Park No. 3; Lake Hill Jets vs. Esquimalt Club 44, Cedar Hill School; Evening Optimists, bye.

DIVISION 5A — Evening Optimists vs. B.C. Land and Insurance, Lansdowne School; View Royal Six Mile House Kickers. vs. Gorge F. C., Helmcken Park; Cadboro Bay Pirates vs. Webb and Son Decorators, Uplands School; Langford Legion, bye.

DIVISION 5B — Madsen Motors vs. Gordon Head Shell, Glen Lake School; Gillespie Electric vs. Oak Bay Spartans, Braefoot Park (L); Esquimalt Sons of Norway vs. Evening Optimists Blues, Highrock School; Prospect Lake Cubs vs. Peninsula Vikings, Prospect Lake Park; Oak Bay Tigers, bye.

DIVISION 5C—Peninsula Hawks vs. Gorge Canadians, Centennial Park (W.D.); Peninsula Panthers vs. Victoria Boys' Club. Wains Road Park; Sooke Tyees vs. Lake Hill Pay-N-Save Gas, Edward Milne School; Gordon Head Century Inn vs. Cordova Bay Seals, Lambrick Park No. 1; Cadboro Bay Mariners, bye.

DIVISION 10 North: — Evening Optimists Pintos vs. Cordova Bay United Lansdowne School; Prospect Lake United vs. Cadboro Bay Raiders, Prospect Lake Park; Victoria Boys' Club vs. Esquimalt, Hollywood Park.

DIVISION 10 East: — Home Lumber vs. Evening Optimists Colts, Colwood School; Lake Hill Kickers vs. Oak Bay Optimists North, Braefoot Park; Gordon Head Cosmos Royals vs. Prospect Lake Midgets, Blair Park.

DIVISION 10 West: — Cordova Bay Colts vs. Juan de Fuca, Lochside Park; Evening Optimists Mustangs vs. Shelbourne Plaza Texaco, Lansdowne School; Oak Bay Optimists South vs. Reg Midgley Good Guys, Pemberton Park.

SUNDAY
11:00 a.m.

DIVISION 1: — Gordon Head Cosmos vs. Cadboro Bay United, Lambrick Park No. 4,; Lake Hill Kiwanis vs. Gorge F.C., Reynolds Park; View Royal Kamshap Service vs. Glenwood Meats, Mount View School; Evening Optimists vs. Prospect Lake Royals, Carnarvon Park; Gordon Head Vantreights vs. Matthews Heating, Lambrick Park.

DIVISION 3A — Gordon Head Cosmos vs. Oak Bay Optimists, Lambrick Park No. 3; Evening Optimists vs. Gorge F. C., Lansdowne School: Prospect Lake Lions vs. Esquimlat Metro Toyota, Prospect Lake Park; Cordova Bay Royals vs. Peninsula Wanderers, Lochside Park; iVctoria Boys' Club vs. Purvis Flack Trailer Sales, Victoria High School.

12:30 p.m.

DIVISION 2A — Gorge F. C. vs. Columbia Ready-Mix, Hampton Park; Gordon Head University Heights Esso vs. Esquimalt Shoe-Renew, Lambrick Park No. 4; Cadboro Bay Royal Trust vs. Lake Hill Meats, Henderson Park (E); Peninsula Rovers, bye.

DIVISION 2B — Victoria Optimists vs. Evening Optimists, Tsartlip Park; Prospect Lake Vampires vs. Gordon Head RCAF Association, Prospect Lake Park; Lake Hill Kiwanis vs. Cordova Bay Chiefs, Reynolds Park.

DIVISION 3B — Lake Hill Rogers Plumbing vs. Gorge Canadians, Mt. View School; View Royal Advance Collison vs. Gordon Head Cablevision, Helmcken Park; Peninsula Prowlers vs. Cadboro Bay Rovers. Centennial Park (W, 1); Sooke United vs. Colwood RCMP, Edward Milne School.

St. Michael's Show Power

St. Michael's University Boys School, which competes in the Independent Schools as well as the Greater Victoria Boys' Rugby League, had it all its own way in an exhibition game Thursday.

Reg Moore led the way with two tries and three converts as St. Michael's overpowered Burnaby South 30-3 at St. Michael's.

Dmitri Hardman counted two tries while David Waslynko and Bruce Moore each added one.

The host squad led 22-0 at the half.

REFEREE SWITCHES

LOS ANGELES (CP)—Ron Harris, who has officiated in the National Hockey League for the last four seasons, has been signed by the World Hockey Associaiation.

Cruise Features Chart Checkup

Boats belonging to the Vancouver Island District of the Canadian Power Squadron will be out en masse this holiday weekend, combining pleasure with business.

The business end of their plans is a boon to every boater in our waters and is certainly a well-appreciated assist to the Canadian government's hydrographic department.

This takes place Sunday when between 30 and 40 boats take part in the Maret cruise, which has been held annually for the past years and is part of a program carried out by power squadrons all across the country.

Oliver Summers, genial skipper of Summer Star, the boat that became the first pleasure craft to accompany yachts sailing in the Victoria-Maui race, will be one of those taking part. Oliver is CPS's national training officer.

He explains boats taking part in Maret (marine reporting) will each be given an assigned area from the southern end of Salt Spring Island up to the top of Thetis Island.

The skipper of each boat, carefully studying the most up-to-date charts, will note any errors, omissions or outdated specifics on the charts when compared to the actual area.

These will all be compiled and sent in to the hydrographers for checking.

Oliver says that although the department is aware of most of the facts, there are always some that help bring the charts up to a more accurate standard.

"The hydrographic department is very co-operative," he added, "and is right behind us in this national project."

CPS members will gather at Telegraph Harbor on Saturday and rendezvous at Bird's Eye Cove Sunday evening.

Weekend activities wind up Monday with a Boomerang Race, starting out of Bird's Eye.

Somewhat like a miniature predicted log race, boats will set out on pre-registered courses consisting on an outward and inward leg that should get them back on their starting position exactly one hour after the race begins.

AROUND OUR SHORES

By Pat Dufour

Sail boats belonging to the Royal Victoria Yacht Club will combine forces for a Thanksgiving cruise to Bedwell Harbor on south Pender Island.

Things will get under way Saturday when the boats will race from Cadboro Bay to Wallace Point at the entrance to Bedwell, beginning off Flower Island at 10 a.m.

•

There were a record 67 boats on the start line off Sidney Saturday for the beginning of the Canoe Bay Sailing Club's fifth racing season.

Flukey light winds, however, prevented 38 of them from finishing the six-mile course inside the time limit.

Gordie Inglis's Water Melon was over-all winner. Behind her were Bill Martin's Georgia Girl, Alan Dickinson's Viking, Will Jensen's Tiara, Merv Bretton's Bird of Dawning, Dave Thomas's Amigo, Cam Thomson's Cal-Lorri, Dave Fletcher's Enes Tu, Daryl Foster's Tzonqua and Graham Wilson's Alana.

CBSC types will take the weekend off to go cruising, but it will be racing as usual for the Esquimalt Squadron, Canadian Forces Sailing Association in waters off Esquimalt Harbor.

Keel boats have a race scheduled for 1 p.m. Sunday, centreboarders starting five minutes later.

Monday, the women take over for the annual Lady Skippers race. Racing will be in two sections — cruising class and Sailerettes — and start time will be 1 p.m.

Ed Haines's Lotte was top cruising boat last Sunday and 'Doc' Beaudry helmed Green Teal to top Sailerette position.

Grant Davis won all three races sailed by Fireballs, Colin Nichols won two of the three raced in Lasers, the other being taken by Pat Davidson.

•

The Victoria Canoe Club reports it has openings for five or six non-members in its series of six instructional sessions, designed to qualify participants for their Basic Paddler's Certificate. The series begins Oct. 27 and if you're interested you should phone Sylvia Luzzi at 478262. The fee is $12 and students must supply their own canoe, paddles, lifejacket or safety vest.

SUPER SAVINGS

ON BRAND NEW 1974 FORDS

EXAMPLE:
Brand New 1974 MAVERICK 4-DOOR SEDAN
SALE PRICE
$3786

Stock No. 7419

Value option package. (Includes whitewall tires and exterior decor group). 250 6-Cylinder engine, vinyl seat trim, automatic, power steering, radio.

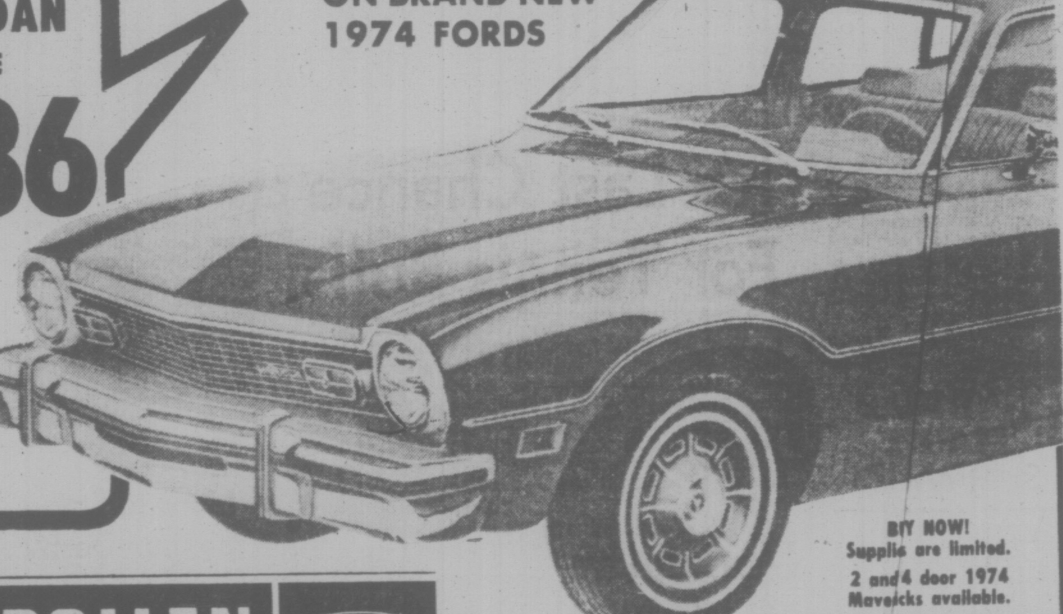

BUY NOW! Supplies are limited.
2 and 4 door 1974 Mavericks available.

PETER POLLEN FORD
CORNER YATES and COOKSTREETS
(Dealer Licence D-6830)

OUR WAREHOUSE RUNNETH OVER TOO!

Fantastic Bargains in ALL Departments — Furnishings, Appliances, Color TV, Stereo

ALL $450 Chesterfields CLEARING AT $350
ALL $600 Chesterfields CLEARING AT $450
ALL $800 Chesterfields CLEARING AT $600
ALL $1200 Chesterfields CLEARING AT $899

Kitchen, Dining Room, Bedroom Suites, Lamps, Color TV, Appliances CLEARING TOO!

SPECIAL NOTICE:
OPEN 10 A.M.-4 P.M.
Thanksgiving Day

VIC

VICTORIA'S LARGEST FURNITURE VALUE CENTRE
THE TRADERS
715 FINLAYSON ST. (Top of the Town) PHONE 388-6264
OPEN MON.-FRI. TILL 9 P.M.; SAT. TILL 6 P.M.

TONI

We'll Include a Thanksgiving TURKEY with $599 Suites

GOODBYE, DOLLY!

WASHINGTON (UPI) — The U.S. Justice Department has decided Dolly Saxbe, wife of the attorney-general, may no longer use the FBI's indoor firing range for target practice.

UPI has learned that Mrs. Saxbe, has visited the range several times during the past three months to practice.

"She's an accurate marksman — not an expert but proficient," confided one FBI source. Saxbe had mentioned Dolly's target range exploits to at least two reporters.

But the situation changed when UPI asked for a news photo of Dolly, wearing standard firing range earmuffs, banging away.

Robert Havel, a public information officer, said no picture could be taken because it had been decided Mrs. Saxbe could no longer use the range.

Neither Saxbe nor Dolly could be reached for comment.

Road Toll Staggering

WINNIPEG (CP) — Highways Minister Peter Burtniak has announced there was a staggering 25 per cent increase in the number of highway traffic fatalities in Manitoba during 1973.

I'm No Sadist: Martha

NEW YORK (AP) — Martha Mitchell says she feels sympathy for former president Nixon and took no pleasure in his political fall.

"I'm not sadistic," she said. "It was a tremendous emotional situation with me," she said. "You couldn't help but feel sorry for this poor man. . . . Here is a man that has given up everything in the world and gone to the top, the zenith, and look what happened. It's a sad tthing. No matter what they had done."

Ford Sounds Death Knell

DETROIT (UPI) — President Ford Thursday said the Republican Party is in danger of extinction and asked the voters to save it on election day.

"A catastrophic defeat as some forecasters are predicting for the Republican Party could write the obituary of the GOP," Ford told 4,000 republicans who each had $50 tickets to a fund-raising dinner.

Although he indicated he did not really believe the GOP would be wiped out at the polls Nov. 5, Ford expressed a deep concern about the growing trend of political independents in the U.S.

'TIME TO SPEAK ON ABORTIONS'

VANCOUVER (CP) — Dr. Henry Morgentaler Thursday urged "the silent majority who believe in abortion on demand" to urge the repeal of abortion laws.

In spite of majority support among Canadians for abortion becoming a private matter between a woman and her doctor, opposition is fierce, he said.

"Although these people are in a minority, they are so well organized they have convinced Parliament not to change the laws."

He cited a 1973 Gallup Poll that put 61 per cent of Canadians in favor of abortion as a private clinical matter.

Mortgentaler is currently appealing a sentence of 18 months in jail and three years probation set by the Quebec Court of Appeals for providing an illegal abortion at his clinic.

people

MANILA—A Manila newspaper columnist said today that **Mao Tse-tung** appears to be aflicted with "palsy" in his right hand, based on a film shown here of the Chinese leader's meeting with Filipino First Lady **Mrs. Imelda Marcos.**

Commentator **Emilio Aguilar Cruz** said the "candid shots" of Mao were taken by Peking's own cameramen and released by the Chinese government "which knew what they were destined for." Yet, he added, "when one comes to think of it, what could have been more natural, especially in an Asian setting, than to show an old man as an old man?"

MAO . . . aged

McLEAN, Va.—**Mrs. Joan Kennedy** must appear in traffic court Nov. 6 to answer drunk driving charges, but she will probably be allowed to plead guilty to a reduced charge and take part in an experimental program for drinking drivers. Attorney **William Bechtold** said after the court date was set Thursday that conviction on the misdemeanor charke of driving under the influence of alcohol carries a maximum penalty of 12 months in jail and a $1,000 fine along with loss of driver's licence for six months to a year.

BERLIN—Jewish historian **Joseph Wulf,** who chronicled Nazi persecutions and Third Reich art, leaped to his death Thursday from his West Berlin apartment, police said. They said Wulf, 61, was suffering from mental depression. Wulf was best known for a series of books on art, music, literature, theatre and mass media during the Third Reich. He also published works on Nazi leaders and persecution of Jews.

TORONTO—Reader's Digest Association Canada Ltd. has no intention of vacating "Canada under any foreseeable conditions," its president said Thursday. **Paul Zimmerman** said his publication has nothing to fear from the federal government which has asked both Reader's Digest and Time Canada to demonstrate they "serve the Canadian purpose" and should continue to receive tax concesions for their advertisers. The Canadian edition "is published in both of Canada's official languages," he said, and "every word of its contents is edited by a Canadian editorial team for its relevance to Canadian readers."

WASHINGTON—Representative **Wilbur Mills** has described himself as embarrassed and humiliated by his involvement in an episode during which a woman jumped into the Washington Tidal Basin. He says he is returning to work at the Capitol and then will resume his re-election campaign. The Arkansas Democrat, 65-year-old chairman of the House ways and means committee and long considered one of the most-powerful members of Congress, has not been seen on Capitol Hill this week.

PARIS—**Mrs. Stavros Niarchos,** 47, wife of the Greek shipbuilder and former wife of Greek millionaire **Aristotle Onassis,** was found dead in her Paris apartment today. A friend of the family gave no details.

THIBODAUX, La. — Radio announcer **Bob Borne** said Thursday he stretched a wad of bubble gum 235 feet, 3 inches after accidently sticking his elbow in it. "It appears to be the longest thing I've ever stuck to in my life," Borne said "I walked around the station and it followed me."

Too Dirty For Xaviera

NEW YORK (AP) — Xaviera Hollander, the self-styled Happy Hooker, has won a court battle to force the removal of her name from the title of a film she calls hard-core pornography.

State Supreme Court Justice Martin Stecher of Manhattan granted her motion for an injunction against the producers and distributors of the movie The Life and Times of Xaviera Hollander.

Miss Hollander, whose sexually-explicit books describing her life as a New York madam and prostitute sold more than six million copies, said the film "is devoid of any events or details of my life."

The Nordic Invasion

Little Denmark
Dinner Music by GLEN STEVENSON at the Piano Fri. Sat. Sun.
31 BASTION SQ.
OPEN FROM
11:30 a.m. - 2:00 p.m.
5:00 p.m. - 10:00 p.m.
Reservations 385-8833

Victoria Theatre Guild presents
HOTEL PARADISO
Feydeau's Hilarious Farce
McPHERSON PLAYHOUSE
Now through Oct. 12 8:15 p.m. nightly.
Box Office 386-6121
Season Tickets $12.00 Students $6 for 6 shows.
477-4821 for information.

OAK BAY BEACH HOTEL
is pleased to invite you to our
SPECIAL TRADITIONAL
THANKSGIVING DINNER
Monday, October 14th, 5:00 - 10 p.m.
May We Suggest You Phone for Your Reservations
598-4556
THE OAK BAY BEACH HOTEL
Victoria's Only Seaside Hotel
1175 BEACH DRIVE

DINE OUT
SUNDAY OR MONDAY
Thanksgiving Weekend
in the
FABULOUS PERSIAN ROOM
of the
CENTURY INN
SUNDAY — ROAST TURKEY
as well as regular menu
MONDAY —
Roast Prime Ribs of Beef
Vancouver Island Turkey
New York Steak
with all the trimmings.
SUNDAY — Sittings from 5 p.m. to 9 p.m.
MONDAY — Sittings from 12:30 p.m.
Reservations 383-1151
We Park Your Car FREE!

CHEF STEVEN PRESENTS
"SEA FARE"
at the
Westwind International Motor Inn
SUNDAY, OCTOBER 13th
- Alaskan King Crab Legs
- Whole Broiled Lobsters
- Baked Boneless Salmon en Crute
- Shadrow Saute Continental and many other delicacies from the sea.
COMPLETE FULL COURSE DINNER
RESERVATIONS ONLY FOR 2 SITTINGS
4 p.m. to 10:30 p.m.
in the
LONDON DINING LOUNGE
478-8334
741 GOLDSTREAM (Hwy. 1A) 478-8334

JAMES BAY INN
presents
Thanksgiving
DINNER
SUN. and MON.
from 4:30
SALAD BAR
Choice of:
Traditional Turkey
Baked Virginia Ham
Roast Prime Ribs of Beef Au Jus
Filet of Salmon Steaks
Pumpkin Pie for dessert
RESERVATIONS SUGGESTED
384-7151
James Bay Inn
270 GOVERNMENT

BASTION THEATRE COMPANY
presents
TOM KNEEBONE
and
DINAH CHRISTIE
in concert
Words and music by
NOEL COWARD and COLE PORTER
"The performers are impeccable in their many faceted roles and they convey the mood, manner and spirit of Coward . . ." — Chicago Daily News.
"It's a cinch that there is no show in town which so nicely combines good taste and good fun . . ." —Globe & Mail.
ROYAL THEATRE
October 28, 29, 30 — 8:30 p.m.
BASTION SUBSCRIBERS $3.50
Tickets $5-$4 • OAP and Students $2.
Call 385-7822

QUALIFIED DIVERS
LET'S GO DIVING
OCT 1, 1974 — JUNE 1, 1975
Join Westfall Sporting Ventures Diving Passport Members
Buy a Diving Passport — $50.00 in advance
Plus Daily Dive Cost of $5.00 per diver per day which means 10 dives will cost $100.00 total.
DIVING FLEET — 27', 38', 47' boats
Includes — Hot Drinks and Soup — Safety Boat
DIVE — 1 June to 31 August — Passport Holders
20% OFF NORMAL RATES —
For Details and Reservations — CALL NOW:
Major W. R. Westfall NAUI 96 at
386-0533 or 478-6540
WESTFALL SPORTING VENTURES LTD.
525 HEAD ST.

Magnifique...
"It speaks for itself"
Antonio's
fine cuisine
OPEN TUES.-SUN. inclusive
From 6:00 p.m.
384-7014
No. 2 Centennial Square
Next to the McPherson

GO GO DANCERS

WOULD BE NICE
BUT IT'S REAL COOL
ON GOOD ICE!
EVERYONE IS TALKING
ABOUT ALL THE FUN
TONIGHT—8 P.M.
GUYS -N- GALS
SKATING PARTY
* Free Door Prizes
* Tickets to T-Rex
* Transistor Radios
* Good Music
VICTORIA MEMORIAL ARENA

The James Bay Inn
270 Government Street
384-7151
Dance to The New Friends at THE FOGHORN

BASTION THEATRE 1974—75
SUBSCRIPTION SERIES
10 ATTRACTIONS
6 PLAYS
4 BONUS EVENTS
ONLY 5 DAYS left
OPENS OCTOBER 18th.
TREMENDOUS DISCOUNTS UP TO 50% FOR SUBSCRIBERS
THE FOURPOSTER (Marriage!?)
A DOLL'S HOUSE (Classic)
ARSENIC AND OLD LACE (Comedy)
BUTLEY (New York-London Drama)
LIKE FATHER LIKE FUN (Toronto — New York)
THE FANTASTICKS (Musical)
INVOLVEMENT
RAPPORT
REALISM
PARTICIPATION
ATMOSPHERE
COLOUR
6 GREAT SHOWS FOR THE PRICE OF ONLY 5
ONE PLAY FREE
ALL FOR AS LITTLE AS $15
PLUS!
BONUS ATTRACTIONS
25% DISCOUNT
TO SUBSCRIBERS
($5.00 seats for $3.50)
TOM KNEEBONE
DINAH CHRISTIE
return to salute
NOEL COWARD and COLE PORTER
(OCTOBER 28 — 30 ROYAL THEATRE)
TONY van BRIDGE as G. K. CHESTERTON
PATRICK CREAN in "THE SUN NEVER SETS" RUDYARD KIPLING
1975 STRATFORD FESTIVAL
(in VICTORIA MARCH 1975)
BEST SEATS FIRST TO OUR SUBSCRIBERS
ALL THIS FOR ONLY
$25 $20 $15
STUDENTS
SENIOR CITIZENS
HALF PRICE
STROLLERS CLUB
$20 SPECIAL
6 SEATS FOR PRICE OF 5 / Inquire.
TWO SHOWS ADDED
SATURDAY 4 P.M.
SUNDAY 8 P.M.
SUBSCRIBE NOW!
CALL BASTION BOX OFFICE at 385-7822 OR
Drop in to 30 BASTION SQUARE * WE WANT TO MEET YOU
OUR GREATEST SEASON EVER!

BOND SALES UP

VANCOUVER (CP) — Purchase of the new issue of Canada Savings Bonds by payroll deduction by workers in British Columbia is running well ahead of last year's record level, the B.C.-Yukon regional director of the payroll savings plan campaign reported today.

George Sherwood, vice-chairman of the Vancouver Stock Exchange, said the average application to purchase a Canada Savings Bond through payroll deduction in B.C. last year was $643.03, a provincial record, compared with a Canadian average of $546.08.

"It was $588.88 at the end of the B.C. campaign two years ago," he said. "This year so far we are averaging $688."

Personal savings deposits in Canada's chartered banks totalled $30 billion, up $7 billion from this time last year, he noted.

The new 19

The new 1974-75 series, which pay a record yield of 9¾ per cent per annumn, went on sale Sept. 30.

$200M Housing Project

VANCOUVER (CP) — A United States development firm owned by two Vancouver brothers is planning a $200 million housing complex for Point Roberts, Wash.

The project has been held up for two years while an international joint commission, composed of three Americans and three Canadians, looked into problems caused by the geographic isolation of Point Roberts, cut off by land from the rest of the state. The peninsula is about 25 miles from Vancouver.

The IJC had proposed a 3,000-square-mile park that would include most of the 3,100-acre peninsula and parts of the Gulf and San Juan Islands.

The plans were abandoned due to widespread public opposition.

The development company, Pacific and Western Equities Co. Ltd., is owned by Bob and Ed Wallace. They plan a retirement complex that would take up more than one-half the peninsula.

The complex, expected to take five years to complete, would increase the Point Roberts population from 5,000 to 16,000 people. Many residents are Canadians who own recreational property in the area.

Bob Wallace said the firm would go ahead with the plans although the land might have to be banked for a year due to the current economic situation.

IJC member Keith Henry of Vancouver said the board could do nothing to stop the development.

"It's an American problem and there's nothing anyone in Canada can do about it," he said. "The IJC does not have the power to impose solutions."

b.c. briefs

Suite Finder's Fee Limit Law Upheld

VANCOUVER (CP) — A city bylaw which places new restrictions on rental agencies was upheld in Supreme Court Thursday by Mr. Justice A. B. MacFarlane.

The bylaw limits to $5 the fee that rental agencies can charge when clients seeking accommodation register with them. It also prohibits a rental agency from charging any additional fee until it has successfully obtained accommodation for the customer.

The court was told that Murray W. Schacher Enterprises, which charges $30 as a registration fee, sought to quash the bylaw on claims it was prohibitive in nature and thus would be illegal except in cases where a city council had passed such a bylaw unanimously.

Costly Cablevision

KAMLOOPS (CP) — A planned cablevision system through British Columbia's interior will cost about $6 million over the next 16 years, Walter Weckers, manager of mainline Cablevision said Wednesday.

When completed, the system will bring telecasts from three United States stations to viewers in the interior.

Part of the system is now being developed bvetween B.C.'s lower mainland and here.

Eventually the system will span the province.

Fall Cuts Thefts

CHILLIWACK (CP) — Farmers in the Fraser Valley say more police assistance and the approaching end of the season have cut crop thefts.

John Mor, vice-president of the 130-member Fraser Valley Fruit and Vegetable Growers Association, said Wednesday that vandalism has decreased.

"The police have been a lot more helpful and the damage and thefts have definitely slackened off," he said. Mor farms about 500 acres of corn, broccoli and cauliflower near Abbotsford.

This summer farmers in the valley complained of suffering thousands of dollars in damages due to theft and destruction of their crops.

Slocan Valley Plans

VANCOUVER (CP) — Residents of the Slocan Valley have presented the British Columbia government with a report detailing what they want done with their valley.

The 12-member Slocan Valley Community Forest Management Project worked on the report for nine months. It was financed by a $50,000 Local Economic Alternatives grant.

The project proposes that volunteers work with government agencies to plan future use of valley resources, a full-time paid resources manager be hired, the allowable annual cut in the area be reduced and a small wood product mill be set up.

FOLLOW THIS VICTORIA ENTERTAINMENT GUIDE

BUTCHART GARDENS. AUTUMN! Just about the most beautiful, most colorful time of the year in these famous gardens. Should it shower, don't worry, there's free use of umbrellas for everybody. Usually warmer out here, too! Open every day 9 a.m. to 5:30 p.m. Plan now for one of your happiest outings!

BUTCHART GARDENS, KNOWN THROUGHOUT THE WORLD FOR THEIR INCREDIBLE BEAUTY . . . EVER CHANGING, ALWAYS LOVELY! Skilful planning, constant replanting, dedicated gardeners pooling their ideas and knowledge, keep them that way week after week, season after season. Developed from an old abandoned limestone quarry over half a century ago, they have grown to become one of the world's most unusual, written about, talked about, admired attractions.

BUTCHART GARDENS FLORAL RESTAURANT. Open every day 11 a.m. to 5:00 p.m., serving delicious lunches and afternoon teas.

BUTCHART GARDENS. Snack and Coffee Bar is always open.

FRIENDS ARRIVING? Take them to see these lovely gardens. One of the nicest and most appreciated ways to entertain.

THE OLD FORGE—Dancing six nights a week to the fabulous sounds of the Brothers Forbes in one of Canada's largest and most luxurious night clubs. Excellent late evening menu. No tables reserved after 9:00 p.m. Fridays or Saturdays, Strathcona Hotel, 919 Douglas St. 383-7137.

WIG & DICKIE THEATRE RESTAURANT — Victoria's only "Old Country Singalong" plus dining and dancing. Reservations recommended. 385-6787. Wilson Inn, 850 Blanshard.

ROYAL OAK INN SUNDAY BUFFET SUPPER — Victoria's family Inn for the best food surroundings and service. EVERY SUNDAY in the THATCH. 5-8:30 p.m. For excellent cuisine the STRATHMORE DINING ROOM. Roast Beef and Specialty Steaks, feature of the house. Reservations, please: 658-5231, 4680 Elk Lake Drive.

OPEN SUNDAYS 5-9 P.M.
DINING WITH A DIFFERENCE
Gay Nineties Spare Rib House
WHERE KEN PEAKER
Plays Your SING-A-LONG MUSIC
A SPARKLING ATMOSPHERE for
PERSONALIZED MUSICAL HAPPENINGS
World-Famous SPARERIBS — Full Dinner Menu
825 Burdett — CHERRY BANK HOTEL — 385-5380
"They do their specialty, spare ribs very well indeed. Informal sing-a-long type of atmosphere; service leisurely." Financial Post Magazine

THEATRE wig'n dickie RESTAURANT
Old Country Sing-a-Long & Dance
WITH ERIC, BOB & JOHNNY
Tuesday thru Saturday 6-9 p.m. - Show 9 - 2 a.m.
Come to Dinner - Beef's our Specialty
THE WILSON INN 850 Blanshard St. - Reservations 385-6787

Bacchanalia CABARET
Victoria's Exclusive Rock Club
ROCK TO THE SOUNDS
of
"COOK ST."
Tuesday to Saturday, 9 p.m. to 2 a.m.
In the Sprague Centre
905 Esquimalt Rd. 388-6684
(Kitty Corner from Maverick Market)

The Royal Oak INN
Thanksgiving Dinner
Monday 4:30 - 10:30
- New York Steak with buttered mushroom caps
- Prime Ribs of Beef with Yorkshire Pudding
- Roast Young Tom Turkey with Dressing
- Baked Virginia Ham with Pineapple Sauce

All meals include soup, salad, vegetables, roll and butter, tea or coffee and sherbet or ice-cream.
Special Thanksgiving Smorgasbord
Sunday and Monday 5—9 p.m. in the THATCH
THE TOBY JUG COFFEE SHOP 8 a.m. - 5 p.m.
Open nightly until 2 a.m. at the ROYAL OAK INN
4680 ELK LAKE DRIVE RESERVATIONS 658-5231
"Where Your Friends Dine"

DANCE
White Eagle Hall
90 Dock Street
Sat., Oct. 12th, 9 p.m.
SKYLIGHTERS ORCH.
ADMISSION $3.00

Dine Downtown at the
Family Restaurant
Enjoy satisfying, inexpensive "dining-out" often at SCOTT'S!
Open 24 Hours Every Day
For Your Dining Pleasure
SCOTT'S RESTAURANT
650 YATES at Douglas

MEMORIAL ARENA
SATURDAY
FAMILY SKATING
10:30 - 12 Noon
PUBLIC SKATING
2:30 - 4:15

McPherson PLAYHOUSE
REGINALD STONE presents
MORE OLD TIME MOVIES
SUNDAY, OCT. 13, 2 P.M.
McPHERSON PLAYHOUSE
Program
RUDOLPH VALENTINO in "THE BLACK EAGLE" plus
Charlie Chaplin and Harold Lloyd Comedies
ALL SEATS $1.00
Live Music Accompaniment with Reginald Stone at the CONN ORGAN

G.R. PEARKES Arena 3100 TILLICUM 388-6664
PUBLIC ICE SKATING
FRIDAY
7:00-9:45 p.m.—Public
SATURDAY
Family
10:30-12 noon
1:30-3:30 p.m.—Public
8:00-10:00 p.m.—Public
SUNDAY
1:30-3:30 p.m.—Public
7:00-9:00 p.m—Public
PARENTS and TOTS
Mon., Wed., Fri.,—10-11:30 a.m.
Thurs.—1:30-3 p.m.
Learning Carts Available

ESQUIMALT SPORTS CENTRE
ICE SKATING
SATURDAY
10:30 a.m. to 12 Noon FAMILY SKATING
2:00 p.m. to 4:00 p.m. PUBLIC SKATING
8:15 p.m. to 10:00 p.m. STUDENTS' JAMBOREE
SUNDAY
2:00 p.m. to 4:00 p.m. PUBLIC SKATING
8:15 p.m. to 10:00 p.m. ADULT SKATING
WEDNESDAY
12:30 to 2:00 p.m. TINY TOTS and PARENTS
3:30 p.m. to 5:00 p.m. SCHOOL SKATING
Skate Rentals and Sharpening Available

BIG BAND SOUND
of George Kraeling and his famous orchestra, featuring music you will remember. Have fun this hoiday weekend by DANCING SATURDAY in the spacious seaview room, the Island's finest maple floor. Instrumentalists 8:45-9:30, Dancing 9:30-12:30 A.M. Still $5 a Couple.
McMorran's CORDOVA BAY LTD. Table Res. 658-5224

OPEN SPACE
510 FORT 383-8833
Fri., Oct. 11, 8:00 p.m., $1.25 — Peter Russel "A Total Response To The Contemporary World"
Sat., Oct. 12, 8:00 p.m., $1.00 — Composers Group Concert No. 8
Sun., Oct. 13, 2:00 p.m., $1.50—75c children — "Dumbo" by Walt Disney in French
Sun., Oct. 13, 7:30 p.m., $1.25 — Films — Closely Watched Trains. Also: The Bridgroom, The Comedienne, and The Pimp
NEXT WEEK
Sat., Oct. 19 — Redwing and John Mackenzie Trio
Sun., Oct. 20 — Film, Bombay Talkie

the Duke's
THANKSGIVING DINNER
SUNDAY and MONDAY
(Children's portion available) $4.50 per person
4558 CORDOVA BAY RD.
EVENING RESERVATIONS, PLEASE, 658-8922

LAST CHANCE — FINAL WEEK
"TWO HOURS OF INSPIRED NOSTALGIA" — Vancouver Sun.
"A GUTSY, FUNNY MOVIE" —Toronto Sun
The APPRENTICESHIP of Duddy Kravitz
At 7:00 and 9:10
CLOSED SUNDAY
OAK BAY 2184 OAK BAY AVE 598-2213
MATURE ENTERTAINMENT
Warning: Frequent and Suggestive Language. — B.C. Director.
Adults $2.00; Students $1.75; G. Age $1.00; Children 75c

SOUPY-MAN FLIES ON THE BIG SCREEN!
Soupy Sales
BIRDS DO IT
General
PLUS
"WHO'S MINDING THE MINT?"
Family Matinee
Saturday and Sunday
October 12, 13
All Seats $1.00 382-5922 Douglas & Humboldt
Showtime 1:00
in Nootka Court TOWNE Cinema

FROM THE PEOPLE WHO GAVE YOU
NOT NOW, DARLING
I DID IT FOR ALVIN!
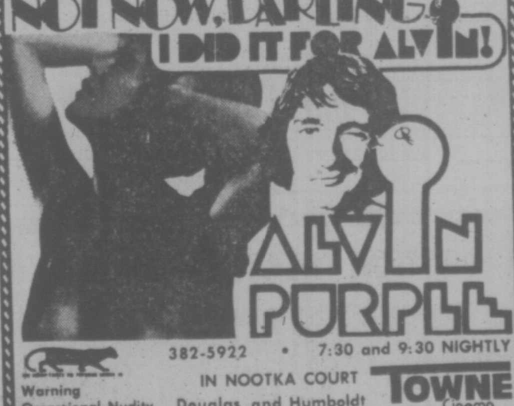
ALVIN PURPLE
382-5922 • 7:30 and 9:30 NIGHTLY
Warning Occassional Nudity.
IN NOOTKA COURT Douglas and Humboldt TOWNE Cinema

A WESTERN SPOOF THAT WILL HAVE YOU ROLLING IN THE AISLES
MATURE Warning — Parents
Comedy with some Coarse Language. —B.C. Classifier.
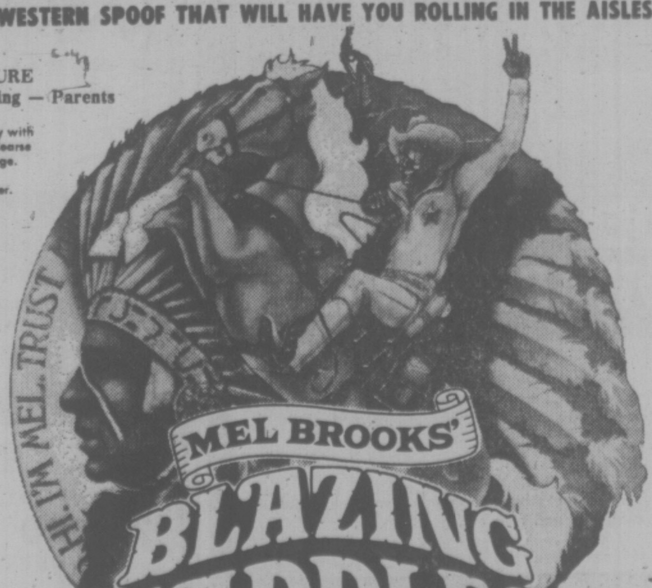

MEL BROOKS'
BLAZING SADDLES
from the people who gave you "The Jazz Singer"
STARTS TONIGHT FOR ONE WEEK ONLY
fox cinema quadra at hillside 382—3370
NIGHTLY AT 7 and 9
FEATURE: 7:20 and 9:20
Box Office Opens 6:45

MOVIE GUIDE
TODAY — TWO FROM DISNEY!
BIG ISLAND ADVENTURE!
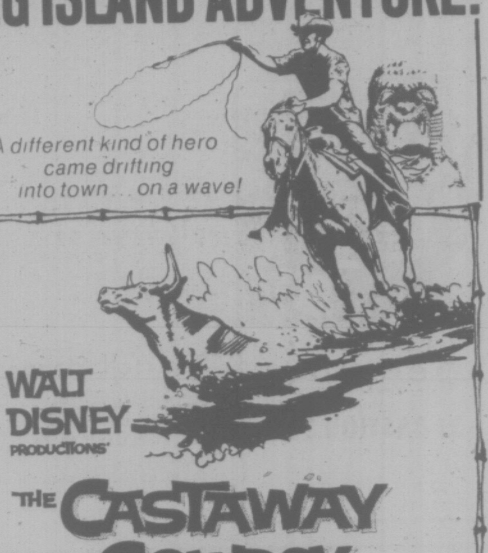
A different kind of hero came drifting into town . . . on a wave!
WALT DISNEY PRODUCTIONS'
THE CASTAWAY COWBOY
starring James GARNER Vera MILES and Robert CULP
co-starring ERIC SHEA • MANU TUPOU • NEPHI HANNEMANN
screenplay by DON TAIT story by DON TAIT RICHARD BLUEL HUGH BENSON
produced by RON MILLER • WINSTON HIBLER
directed by VINCENT McEVEETY TECHNICOLOR®
Released by BUENA VISTA DISTRIBUTION CO. INC
© 1974 Walt Disney Productions
G GENERAL AUDIENCES ALL AGES ADMITTED
Children $1.00
General Ent.
PLUS THIS HILARIOUS CO-HIT!
ALL ABOUT A SCRAMBLED EGG HEAD, FLUBBER (the GOO that FLEW) and FLYING FLIVVERS!
G
Walt Disney's The Absent-minded Profesor
Re-released by BUENA VISTA DISTRIBUTION CO. INC ©Walt Disney Productions
CAPITOL 805 YATES 384-6811
PLEASE NOTE DOOR TIMES
Fri. at 6:30, Feat. 6:35, 9:20
"Professor" at 8:10 only
SAT., SUN., MON. CONTINUOUS SHOWINGS FROM 1:30 P.M.

HURRY — ENDS SOON
SUTHERLAND & GOULD
together again as
S*P*Y*S
Mature Entertainment
Warning — Occasional Coarse Language.
—R. W. McDonald, B.C. Dir.
Fri., Sat., and Tues. at 1:50, 3:45, 5:35, 7:30, 9:25 p.m.
ROYAL 805 Broughton 383-9711
PLEASE NOTE NO FILM SHOW SUNDAY OR MONDAY!

No one's faster than Crazy Larry, except Dirty Mary!

PETER FONDA and SUSAN GEORGE as
dirty Mary crazy Larry
Friday at: 7:00 and 9:05
Saturday at: 1:00, 3:00, 5:00, 7:00 and 9:05
Mature — Warning Coarse Language Throughout. R. W M
CORONET and TILLICUM Drive-In
BURNSIDE AT TILLICUM 382 7531
ADDED FEATURE DRIVE-IN ONLY! "The Paper Chase" GATES: 7:15 SHOW: 8:00

Canada Council's Arty Bill $44.3 Million

The Canada Council spent $44.3 million during 1973-74, according to the secretary of state's annual report.

This was an increase of $6.3 million over the previous year. Council's budget for the current year is $49.7 million.

"More than ever before . . . new and good things are happening in the arts across the country," says the report. "This constant growth of artistic activity has dont much to make a better and more expensive life among Canadians."

During the year council aid to artists and arts organizations was divided as follows: music and opera, $4,803,000; dance, $2,188,000; theatre, $7,572,000; visual arts, $2,693,000; video, film and photography, $1,039,000; writing and publication, $2,691,000.

A full chapter of the report is devoted to the Art Bank which was established two years ago. At last inventory, the bank's holdings consisted of about 4,500 works by contemporary Canadian artists. The works are offered on a rental basis for display in federal offices.

In the social sciences, council underlines the importance of fundamental research. In 1973-74 the work of 929 researchers was supported at a cost of $4,862,000.

In addition it awarded 1,722 doctorial fellowships, 366 leave and research fllowships and 100 MA fellowships, for a total of $12,827,000, and spent nearly $3 million on research communications.

The report expresses concern over the inadequacy of funds available to researchers in the social sciences suggests that steps be taken during the next few years to correct "the disparity between what is spent on the humanities and social sciences and what is spent on the other sciences."

Presbyterian Reminiscences

CLEARIHUE
. . . a proud relic

Victoria's Judge J. B. Clearihue calls himself "a relic of the Presbyterian past" of the Oak Bay United Church which is celebrating its 60th anniversary in November.

"The reason why I am a relic is that I went to the Sunday School of the old St. Colomba Presbyterian Church," the presbyterian side of Oak Bay United, he said.

"That was in the 1890s," recalled Clerihue.

"My memories of the Sunday school are of course only childhood memories," he said. "I can remember a big open ditch on Redfern Street where we used to play on our way to Sunday school. Of course, children don't do that now because they have no ditch.

"I remember the huge Sunday school Christmas trees we used to have, covered with flaming candles. Why they didn't burn down the church I don't know. And we all got presents . . ." he reminisced.

Clearihue was in Victoria when the cornerstone of Oak Bay United was laid in November, 1914, and has attended the church and observed its history ever since.

He's seen ministers come and go and congregations change.

He'll tell about it on Nov. 19 as guest speaker at an anniversary dinner in the church at 6:30 p.m.

The judge was a member of the B.C. legislature when the legislation for church union of St. Colomba Presbyterian and Hampshire Road Methodist churches was passed.

The union was effected less than a year after the union of the Methodist, Presbyterian and Congregational churches throughout Canada.

An anniversary church service will be held Nov. 17.

AT THE MARINA
Dine and Dance to the Sounds of IRV LANG TRIO
And The Songs of RUTH STEED
Famous For Our . . . ALASKA KING CRAB LEGS
For Reservations 598-4511
The BENNETT Family OAK BAY MARINA Restaurant

The Italian Experience
Verdi's Ristorante
Listen to the Sounds of KEITH COOPER
DINE AND DANCE TO THE BRUCE THOMPSON TRIO
634 Humboldt
Nootka Court
Across from the Empress or Walk-through from Courtney Street
Reservations Suggested 385-3441
BILLY BENNETT, YOUR HOST, SAYS . . .
"There are only three places to eat — Verdi's, The Marina or at Home!"

CREST MOTOR INN
BUSINESSMEN'S LUNCHEON
11:30 a.m. to 3:00 p.m.
Featuring Daily Specials
PROVINCIAL DINING ROOM AND COFFEE SHOP
OPEN WEEKDAYS 7 a.m.-10 p.m.
SUNDAYS and HOLIDAYS 8 a.m.-10 p.m.
386-2421
514 BELLEVILLE ST.
Facing the Inner Harbour

GROCERIES
OPEN 24 HOURS
AT QUONLEY'S
GOV'T. at FISGARD

Esso
voyageur Esso RESTAURANT
• Family Dining • 90 Seat Dining Room
• Air Conditioned • Banquet Facilities
• Block and Party Ice • Gasoline • Propane
• Marine Gas
OPEN 7 DAYS A WEEK
Use Your Esso or Chargex for Gas or Meals
For Reservations 652-1146
10 Miles Down Pat Bay Hwy. at Mt. Newton X Road

Thanksgiving Weekend DINNERS
Bring the Whole Family!
FULL DINING AND BANQUET FACILITIES
Smitty's PANCAKE HOUSE AND RESTAURANT
"Everybody's Favorite Across Canada"
850 DOUGLAS STREET 383-5612 7 a.m. to 12 p.m.
or BASTION SQUARE 1150 GOVERNMENT or Langley Entrance 383-6121 8 a.m. - 5 p.m.

Celebrate Arthur Murray's 61st Anniversary
For Men and Women
GOOD DANCERS HAVE AND ARE THE MOST FUN
$35.00
$150 Value Includes
• 10 Private Dance Lessons
• 10 Semi-Private Dance Lessons
• Weekly Dance Parties and a whole host of fun-filled activities
This offer is for new students only.
Arthur Murray FRANCHISED DANCE STUDIO
Licensee — Leslie Pango
715 YATES ST.
So don't wait another second. Call right now. ONLY A LIMITED NUMBER OF MEMBERSHIPS ARE AVAILABLE! OFFER EXPIRES NOV. 30, 1974
CALL NOW: 385-1476
(C) 1974, Arthur Murray, Inc.

The Captain's Palace
"Victoria Landmark Built in 1897"
Specializing in • Seafood • Steaks
"For Leisure Dining"
Serving: • BREAKFAST • LUNCHEON • AFTERNOON TEA • DINNER
Reservations 388-9191
Try Our Special THANKSGIVING DINNER
Served 1 p.m. — 9 p.m.
388-9191
309 BELLEVILLE STREET — Across from the C.P.R. Ferry Dock

IT'S SURVIVAL OF THE FIERCEST. AND THE FUNNIEST.
"THE LONGEST YARD" is a movie that cracks a lot of jokes. And a lot of bones. Burt Reynolds stars—tough, sassy—and always that fire.
Reynolds is at his most virile. The wrath of a woman scorned starts his trouble. However, he's got some wrath of his own. And the last 45 minutes of the film is unlike anything you have ever seen. It will have you howling and cheering like no movie ever has.
"THE LONGEST YARD" is about life. And it's about fighting back. It's about good over evil. And about laughing uproariously at them both.
"THE LONGEST YARD" is a fierce, funny movie. For men, for women, for everyone.
PARAMOUNT PICTURES PRESENTS AN ALBERT S. RUDDY PRODUCTION
BURT REYNOLDS "THE LONGEST YARD"
EDDIE ALBERT
ED LAUTER MIKE CONRAD
STARTS TODAY
ODEON 2
780 YATES STREET 383-0513
Mature — Frequent Coarse Language. B.C. Dir.
Doors 12:45 — Shows 1:00, 3:00, 5:05, 7:15, 9:15
Sunday Doors 2:30 — Shows 2:45, 4:50, 7:05, 9:15

PAY ME 1½ MILLION DOLLARS BY DAWN OR THE WORLD'S GREATEST LINER WILL RIP OPEN LIKE A CAN OF SARDINES AND 1200 PEOPLE WILL DIE. GOOD DAY. -JUGGERNAUT

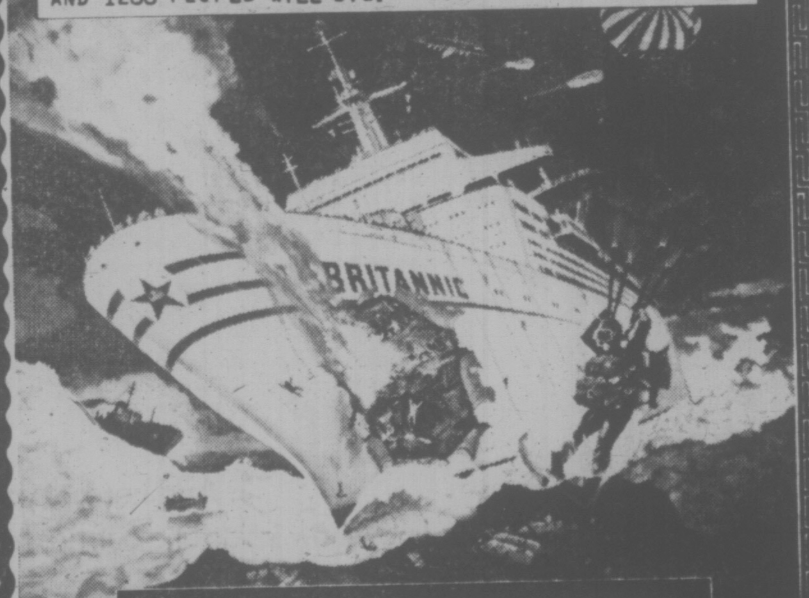

"JUGGERNAUT"
THE GREATEST SEA ADVENTURE IN HISTORY HAS JUST BEGUN!
DAVID V. PICKER presents RICHARD HARRIS · OMAR SHARIF in "JUGGERNAUT"
A RICHARD LESTER Film with DAVID HEMMINGS · ANTHONY HOPKINS · SHIRLEY KNIGHT
IAN HOLM · CLIFTON JAMES · ROY KINNEAR · Executive Producer DAVID V. PICKER · Associate Producer DENIS O'DELL
Written and Produced by RICHARD DeKOKER · Directed by RICHARD LESTER
General Entertainment
2nd SMASH WK!
Nightly at 7:05—9:15
Sat. Mat. at 1:00, 3:00, 5:00
Sun. From 5:00—Wed. at 1:00, 3:00 Only.
HAIDA

NEW WAYS SAILING SCHOOL
AHOY! SAILORS NEW SAILORS
OFF SEASON SAILING FOR EVERYONE
1 October, 1974 - 1 June, 1975
Fleet of Modern Sailboats 20' - 47'
NEW SAILORS
Beginner Sailing Course— $59.00 Single $100.00 Double
ALL SAILORS
Sailing Courses— Coastal Navigation
Celestial Navigation
SAILING MEMBERSHIP — OFF SEASON
$100.00 in advance
Plus Daily Charter— $5.00 per person
You can sail 10 days for $50.00 if you are a member—JOIN NOW—Limited to 200 members
Club Members sail June to August at 20% off
For Reservations or Details Call: John Bell at 386-0533 NOW or Major Bill Westfall at 478-6540
WESTFALL SPORTING VENTURES LTD.
NEW OWNERS
NEW MARINE WAYS AND BOAT WORKS LTD.
525 Head Street (West Bay)

Chariots of the Gods?
See the COMPLETE UNCUT VERSION on the GIANT THEATRE SCREEN
General
ODEON 1
780 YATES STREET 383-0513
Nightly 7:10—9:10
Matinees Fri., Sat., Sun.
Doors 1:15
Shows 1:30, 3:05, 5:05
Children 75c

Reader's Digest
Mark Twain's "Huckleberry Finn"
A Musical Adaptation
STARRING Jeff East Paul Winfield Harvey Korman
Children 75c
Golden Age $1.00
Shows Nightly 7:05—9:15
Sat. Mat. 2:00
BROAD AT BROUGHTON
COUNTING HOUSE CINEMA 1

2nd WK! IN VICTORIA!
COLUMBIA PICTURES PRESENTS
MONTY PYTHON'S
AND NOW FOR SOMETHING COMPLETELY DIFFERENT
Stupendous! Spectacular! Incomparable! Unimaginable!
General
SHOWS NIGHTLY 7:10—9:15
SAT. MAT. 2:00
BROAD AT BROUGHTON
COUNTING HOUSE CINEMA 2

THE BILL COSBY SHOW
★ ONE NIGHT ONLY ★
VICTORIA MEMORIAL ARENA
SATURDAY, OCTOBER 19—8 P.M.
All Seats Reserved: 4.50, 5.50, 6.50
Tickets Now on Sale at Arena Box Office
9 a.m.-5 p.m. Daily except Sunday
Produced by IRVING GRANZ

Forensic Science 'On Shoestring'

OTTAWA (CP) — Forensic scientists helped convict a murderer in New Brunswick by tracing a tiny bee's hair found on the accused to a species of dead bees at the scene of the crime.

They proved that a single leg bone with a mended fracture found on the shores of Lake Winnipeg belonged to a missing victim of a helicopter crash several months earlier.

They helped convict a murderer and rapist in Alberta by comparing the impression made by the accused's teeth with bite marks found on his victims.

These and other crimes and mysteries solved by the country's forensic scientists indicate their valuable, unsung role, but all is not happy within the profession, Dr. Harry Emsom of Saskatoon, president of the Canadian Society of Forensic Science, said Thursday.

Overwork, lack of funding and training, and an inefficient court system are making it tough for forensic scientists to keep up with the bad guys, Dr. Emsom said in an interview at the society's annual meeting.

Federal and provincial support "is a drop in the bucket" when compared with the money spent on the country's police, judicial and prison systems, he said.

The profession "is run on a shoestring," preventing the scientists from doing more and better work to fight crime, said Dr. Emsom, a forensic pathologist.

There are 10 forensic laboratories in Canada, one each in Montreal, Toronto and Vancouver and seven regional RCMP crime detection centres.

Dr. Emsom, a lecturer in medicine and law at the University of Saskatchewan, also said the court system "has all the efficiency of a Red River cart."

Emphasizing that he was expressing his opinion and not necessarily that of the society's, he said the country needs a legal system that functions conveniently for people, not for lawyers as is now the case.

Valuable time of forensic scientists was wasted when they were called to testify in court without subsequently being heard, and while they had to wait long hours while lawyers argued the fine points of a case.

Recently, he and an assistant had spent two days travelling to a court hearing in northern Saskatchewan to give less than one-half hour of testimony.

On another issue, the profession has been lobbying unsuccessfully for several years for a training centre, he said.

It was hoped the Centre for Forensic Sciences in Toronto would soon join the University of Toronto to set up programs for professional training and refresher courses.

The society's three-day meeting is attended by police officers, medical doctors, pharmacologists, chemists, biologists, dentists and persons from other professions.

MENTAL FILE SOUGHT

Health Minister Dennis Cocke has asked for a complete report from Riverview Mental Hospital in the case of a man alleged to have committed a murder two days after being discharged from the hospital.

Cocke said Thursday that he expects a copy of the hospital assessment report on Rodney Kirkpatrick, 25, of Barrie, Ont., and an interpretation of that report from the hospital's professional staff. The assessment report was the basis for Kirkpatrick's discharge.

The minister said a preliminary report from the hospital did not show any wrongdoing or negligence. Hospital records show that while in Riverview for a week, Kirkpatrick was "found to be not dangerous to himself or others or whatever basis they decide those things on," said Cocke.

On July 29, Kirkpatrick was arrested in Bella Coola and sent to Oakalla Jail in Burnaby for psychiatric examination. He was found unfit by reason of insanity to stand trial and was committed to Riverview Aug. 22.

He was discharged from the hospital Aug. 29. A week later he was charged with murder after Stephen Howard Hynes, 22, of Denver, Colo., who was robbed and murdered Aug. 31 in Yoho National Park, near the Alberta-B.C. boundary.

Kirkpatrick was found ufit to stand trial for the murder by reason of insanity and was again committed to Riverview.

Cocke said that because of the method by which the man was committed, the cabinet did not have to pass a special order to have him discharged as it does in some cases where persons are committed to Riverview by the courts. He said it was entirely a hospital decision to release Kirkpatrick.

Riverview director Dr. J. C. Johnston confirmed that Kirkpatrick had been committed Aug. 22 and discharged without conditions Aug. 29 but refused further comment.

ANGELS GET SCOTT

ANAHEIM (AP) — California Angels of the American Baseball League have purchased the contract of left-handed relief pitcher Mickey Scott from Rochester of the International League.

BEFORE THE JUDGE

An employee of a local jewellry store was remanded for sentencing in provincial court Thursday to Oct. 17 for stealing $6,290 from the store.

Allan Tummon, 28, of 3159 Shelbourne, pleaded guilty to three charges of theft from People Jewellers.

Tummon sold goods at the store then rang up refunds and took the refund money from the till.

The offences occurred between January and September.

Defence lawyer Brian Smith said Tummon had been visiting his mother in Winnipeg when advised police were looking for him.

After returning to Victoria, Smith said, Tummon assisted police by revealing additional shortages of money.

★ ★ ★

A 16-year-old was given a six-month jail term and 18 months' probation for breaking into Finbars Sound Shop, 1319 Broad, on Sept. 14.

Leslie Wayde Morgan, of no fixed address, was found guilty Sept. 26 of stealing four radios from the store.

★ ★ ★

After noting that turning to crime is no solution for a person too proud to accept welfare, Judge William Ostler finde a 58-year-old man $200 on each of two theft offences.

Gordon William Hill, 724 Yates, pleaded guilty earlier.

Hill, who did not want to accept welfare after he became unemployed, told the court he stole because he needed money to live on.

He took 10 records Sept. 24 from Eaton's, 1150 Douglas, and when checked for the theft, was found in possession of eight books he stole about two weeks previously.

He had planned to sell them.

Hill said he wanted to go to Vancouver to get a job as a charter up north.

In declining to give Hill a jail sentence, Ostler said, the "best solution is to give you an opportunity to do what you want to do."

★ ★ ★

Robert Andrew David Henderson, 17, of 902 Esquimalt, received a suspended sentence and was put on probation for six months for breaking into two vehicles and committing theft.

Henderson earlier pleaded guilty to stealing seven eight-track tapes worth $60 from a car parked in the 1000-block Cook Aug. 12, and, the following day, stealing a tool box and tools valued at $175 from a truck parked at Fort and Wharf.

★ ★ ★

Perry Dobie, 23, of 214 Russel, pleaded guilty to possessing about $4,500-worth of stolen property.

Dobie was remanded to Oct. 22 for sentencing.

The stolen goods — composed mostly of business equipment, tools and furniture — was found between July 11 and July 16 in the living room of Dobie's residence and in a shed.

Prosecutor Gordon Macdonald said Dobie told police the stolen property was received from a friend.

The property had been stolen in break-ins in Greater Victoria.

Numerous other charges against Dobie of possessing stolen property were remanded to Oct. 22, when the Crown is expected to ask the court to withdraw them.

Holly Ann Dyrland, 17, also of 214 Russel, was remanded to Oct. 22 on charges of possessing stolen property.

Two other persons from the same address charged with possessing stolen property failed to appear in court. Warrants were issued for the arrest of John Mazzocca, 26, and Victoria Westrop, 22.

Britannia Unwanted By Lauk

Provincial government take-over of operations at Britannia Beach copper mine is unlikely, Economic Development Minister Gary Lauk said Thursday.

Laud said, however, a meeting to discuss Britannia's future is being arranged betwees local members of the United Steelworkers of American and the cabinet, but no time for the talks has been set.

The union requested the meeting after the announcement Monday that the New-York based Anaconda Co. is closing its Britannia operations Nov. 1, putting about 300 men out of work.

Lauk would not disclose what alternatives might be open to the government but, when pressed on the point, he agreed a take-over "on its own" was unlikely.

The minister said earlier he had ordered an investigation into the closure as a "priority item" in his department.

Those preliminary investigations have shown that the operations were no longer viable and it was just a matter of time before the mine closed, said Lauk.

Bill 31, the government's contentious new mineral royalty legislation, would not have had an effect on the operations, he said, because the massive super-royalty only comes into effect when copper prices are high.

Company spokesmen said Bill 31 was a secondary reason fo rthe closure but the major reasons were limited ore reserves, rising costs and reduced prices on the world copper market.

Wallace Accepts Levi's Silence

Conservative leader Scott Wallace says he is satisfied Human Resources Minister Norm Levi cannot make any public statements on the tragic deaths of three children in B.C. recently.

Levi told the Tory leader he could not comment on the cases since all three are now before the courts.

Wallace had called for a full explanation of the role of the human resources department in the deaths of 2-year-old Yehudi Prior near Shawnigan Lake, a 6-year-old boy alleged to have died as the result of a beating and a 16-month-old boy thought to have been thrown off a B.C. Ferry.

Want to get the most out of this year's exciting Royal Winter Fair? Then go with the folks that know their way around — take CN's 22nd Annual Maple Leaf Escorted Package Tour.

It's great value for your money. Package price includes return rail transportation with sleeping accommodation and meals enroute. You get seven nights' accommodation at Toronto's famous Westbury Hotel (Double occupancy basis). There's a special Get Acquainted Breakfast, daily entry to the Fair, a reserved seat at the Horse Show, sightseeing tour of Metro Toronto, a visit to Niagara Falls and tickets for an N.H.L. game.

Tour Departs Vancouver:
Mon., November 11th—As low as—$488.00
Tour Departs Edmonton:
Tues., November 12th—As low as—$418.00
Tour Departs Calgary:
Tues., November 12th—As low as—$433.00

DON'T BE LEFT BEHIND — RESERVE NOW!

For More Information complete and mail this coupon to:
CN Passenger Sales
Floor 16
CN Tower
EDMONTON, T5J 0K2

Name: ....

Address: ....

City or Town: ....

Phone No. ....

COME SEE THE BIG DIFFERENCE IN SMALL CARS FROM PLYMOUTH

Valiant • Duster • Cricket

And here, at your Plymouth dealer whose small car know-how inside and out, has helped make Valiant Canada's No. 1 selling compact!

CHRYSLER CANADA LTD.

PLYMOUTH'S GOT YOUR SIZE FOR '75

Plymouth CHRYSLER

NOW HERE'S

"THE CLINCHER!"

New 12 month unlimited mileage warranty

It's going to take better care of the people who buy our cars.

For the first 12 months of use, any Chrysler Canada Ltd. dealer will fix without charge for parts and labour, any part of our 1975 passenger cars we supply (except tires, which are covered by the people who make them) which proves defective in normal use, regardless of mileage.

Special policies and programs include the replacement of selected items such as brake linings, shock absorbers, tail-pipes and mufflers should they wear out in normal use during the first twelve months. Participating dealers will supply a loaner free of charge.

The warranty period for police cars and taxis is twelve months or twelve thousand miles whichever occurs first.

Visit your local Chrysler Canada Ltd. dealer for complete details.

Gran Fury • Fury • Valiant • Duster • Cricket • Dodge Trucks

Salon Keeps Big Wheels Beautiful

By LIZA BERCOVICI

BEVERLY HILLS, Calif. (NYT) — What Sassoon is to hair, what Elizabeth Arden is to faces, Ken Young is to cars.

Young operates The Pyramid, "The beauty salon for cars" he calls it, just two blocks outside Beverly Hills' city limits.

Young rarely charges less than $65 for his five-hour beauty treatment. Depending on the work involved, he may charge a customer $150, sometimes more.

But in Beverly Hills, the automobile is a pre-eminent status symbol. Burt Sugarman, the rock producer, for instance, plunks down $275 for Young's special beauty treatment for any one of his 18 cars, including his expensive Duesenberg and the Rolls.

Just 18 months ago, Young emerged on the local car-cleaning scene. Only a year ago, he had no assistants and was cleaning just three or four cars a day. But today, thanks to some helpful publicity and show business friends, 300 customers roll in faster than Young and his four-man crew can wax, polish, glaze, shampoo and vacuum.

"Boy, what a madhouse," he murmured as a customer drove up in a gold Cadillac to leave for the treatment.

The idea blossomed when Young, who worked for an educational management firm, saw a car cleaner at work in a garage used by executives of Motown Records, where Young's wife was working as a stenographer.

"I saw there was a tremendous amount of money that could be made of a first-class car operation," he explained, adding that he set about to learn the business, first practicing on his own white 67 Oldsmobile, then joining a Hollywood Ferrari dealership, and finally opening his own car-cleaning operation in Glendale.

In 10 months, the business failed. "It was the wrong location, I got only dealership cars, new unused cars," he said, not the beauties of the Hollywood jet set.

But, reopening in Beverly Hills, he began luring the city's celebrities to his establishment: Jerry Lewis, the Comedian ('71 Bentley), Sammy Davis, Jr., the singer ('70 Maserati), Rona Barrett, the columnist ('72 Rolls), Paul Williams, the composer ('71 Mercedes), and Dean Martin, the singer ('73 Rolls, '74 Jaguar, '72 Jaguar).

Following the elaborate cleaning, "the car comes out smooth as glass and clear as the noon-day sun," says Young in describing the treatment.

First the car is washed, then "cut" — or machine-buffed — to remove the dirt, grime and oxidation that exposure to photochemical smog produces on California cars. Then the pores of the paint are resealed and the car is waxed with a special kind of $245-a-case wax, Young says.

"No names. It's my trade secret," Young says of his wax. Then the wax is removed by hand, the car is glazed by machine, and the car is cleaned of swirl marks by a special swirl-removing machine.

The white walls are cleaned, the tires are "dressed" — blackened — the carpets are shampooed and the chrome is polished. The leather upholstery is dressed with a soft cream paste, from Rolls Royce.

"It gives your leather a nice sheen and also preserves expensive leather," said Young. A toothbrush is used to remove wax from the cracks and crevices of the car. The TV set, the phone, the refrigerator and the bar — accessories that these cars are likely to have — are cleaned. When the beauty treatment is over, the car seems immaculate from the tailpipe to the front grille.

Young is prepared to handle any make of car, but few Vws, Chevys or Pintos find their way to his garage. Four out of every five cars cleaned are Rolls, with Mercedes, Jaguars and Cadillacs, in that order, accounting for most of the others.

"It's kind of surprising and fantastic to me," said Young, musing on his success. "Guys have always been in the polishing and waxing business. The biggest reason for my success is my desire to do first-class work. When I'm satisfied with a car, the customer is satisfied."

CHANGING PUBLIC VIEW SPEEDING UP EQUALITY

OTTAWA (CP) — Changing public attitudes are speeding progress towards full equality for women, members of the federal advisory council on the status of women told a news conference at the end of a three-day meeting here.

As recently as four years ago, many women were antagonistic to the women's movement, said Joan Wallace, the council's Vancouver representative.

Today, these same women were beginning to embrace changes to put them on equal footing with men in all sectors of society, she added. But many still shied away from the blanket term "women's liberation."

This perhaps resulted from the poor image of the women's movement created by the news media. It had tended to focus on militant factions and ignore "middle-of-the-road" groups such as the status of women council.

Coverage of women's issues had improved but much material still was relegated to daytime women's programs on television or the "women's" pages of newspapers. It should be treated as general news, members of the council said.

Men also are adopting a more concerned, favorable stance on equality for women, said Dr. Katie Cooke, council chairman. They now were joining women in complaining to the council when they spotted instances of discrimination against females.

Cooke also said after the news conference that she thinks the federal government is moving at a "good pace" in its efforts to end practices and legislation which discriminate on the basis of sex.

The House of Commons' quick reintroduction of legislation to amend eight federal statutes containing discriminatory measures was an example of the government's good intentions.

The proposed legislation — which would effect changes in the Canada Elections Act, the Criminal Code, the Immigration Act, the Public Service Employment Act, the Pension Act, the Civilian War Pensions and Allowances Act, the National Defence Act and the Unemployment Insurance Act — died on the order paper when Parliament was dissolved last May. It was reintroduced in the Commons Tuesday.

"But we have to keep up the pressure," Cooke added.

Victoria Times
THIRD SECTION
family

WHAT IS LIFE ALL ABOUT?
HAVE I LIVED BEFORE?
WHAT'S BEYOND DEATH?
Introductory talk every
WEDNESDAY, 8 p.m. — SATURDAY, 1:30 p.m.
ECKANKAR
CENTRE
1012 BLANSHARD STREET 383-7523

EVENING dress of classic simplicity by Jill Richards in brown rayon mattee jersey with wide crystal pleated neckline was part of collection displayed recently by California Fashion Creators in Palm Springs.

CAVEAT EMPTOR

Free Gift Offers Often Cost More

By LYNNE GORDON

There are so many ways you can be "baited" with supposed free gift offers.

Have you ever received a mimeographed letter in the mail that says. "Congratulations! Your entry form has just been drawn for a second prize." Not only are you eligible for a prize, the letter says, but you also receive a check for $80, to buy some merchandise.

It looks alright, but look closer, the "check" is really just a merchandise voucher and in fine print you find its only a credit to be applied towards merchandise. If you read more carefully, you'll also find that it only applies to specified merchandise in the shop and they may be selling stereos or sewing machines. And if you still fall for the come-on, when you get in the store, you'll find, first of all, the free gift is a package of sewing needles or an old record.

Now, try to use your "pseudo-check".

The special machine you can buy with that $80 probably costs about $130 and even with the $80 off, you are getting stung. If you had taken time to comparison shop, you probably could have bought the same machine in another store for $50 without a voucher.

But the salesman really isn't interested in having you buy the machine with the voucher.

Once he has you in the store, he'll try to switch you to higher priced merchandise. He'll give you a line that the "special" merchandise is too cheap for someone with your taste. It will probably fall apart, after too much use and he convinces you to switch to a more expensive model.

The best thing you could have done in that case, is never to have gone to the store at all.

If you really are in the market for a sewing machine or stereo, or whatever that store was pushing, you should take your time and comparison shop. And remember, the cost of any "free" gift is usually included in the inflated price of the merchandise.

This is just one form of the free gift schemes. You may get another card slipped in your mailbox or under your door saying: "Congratulations. The holder of this certificate and enclosed gift ticket is entitled to receive one of the following items." Usually there are about six items on the list.

When you call the number on the card, that will be the first time you hear a company's name. And it may be a freezer or television company. That's when you should hang up.

If you STILL think you can get a free gift, you are headed for trouble. Once you let the salesman in your home, expect to get a gruelling couple of hours of selling.

By the time he works you over, you'll have bought merchandise you never wanted, probably at an inflated price Or if you resist, and don't buy, you'll find you have to go to some distant spot to pick-up the free gift. Now, if you ever decide to take the time to get that free gift it will probably be out of stock or you may be directed to an empty field.

Another free gift offer, is the holiday trip.

You probably won't remember that you dropped your name in some contest drum at a fair when a few months later you find you've won a holiday trip. All you have to do is send in a deposit.

That's when you find your free trip is only good in off season at a place of their choosing and you have to pay for the plane fare and expenses . . . all you get is a room, perhaps in a hotel you wouldn't stay in under other conditions.

If the proposed Combines Investigation Act ever goes into effect, this kind of scheme will become illegal.

Make a distinction between ethical and unethical contests. A legitimate contest gives you a prize and you are not obligated to send a cent to get it.

In the case of free offers, it pays to look a gift horse in the mouth. If you don't, you'll pay dearly with your time, your money and battered emotions.

UVic Names Consultant

Garth Homer, social planning director of the Capital Regional District, has been appointed part-time consultant to the University of Victoria's new school of social work.

Homer, who will divide his time between the region and university, will be responsible for interviewing students, exploring opportunities for term field work, summer field programs and assisting in curriculum development.

The school is to begin next fall with enrolment of about 50 students.

Homer was formerly executive director of the Greater Victoria Community Council, executive director of a family agency in Vancouver, and investigative officer with the federal health and welfare department.

Nobel Winner Dies

PHILADELPHIA (AP) — Dr. Henry Joel Cadbury, 90, a Bible scholar and humanitarian who accepted the Nobel peace prize in borrowed clothes has died. Cadbury, a Quaker educationist, won the 1947 Nobel peace prize for his creation of the American Friends Service Committee in 1917.

Brush regularly.
Save regularly.

People buy Listerine toothpaste for two good reasons—its results and its value. Listerine toothpaste tastes good, really cleans your teeth, and comes in an economical four-pack that sells for roughly half the price you'd normally pay for those other famous names. Get our famous name and get your money's worth.

the Bay

ENTERTAINERS

CREDIT WISE
At Hammond Organ Studios we have the facilities and experience to arrange bank payments to suit your budget.
3400 Douglas St.
388-9177
Hammond Organ Studios

charge it chargex or master charge

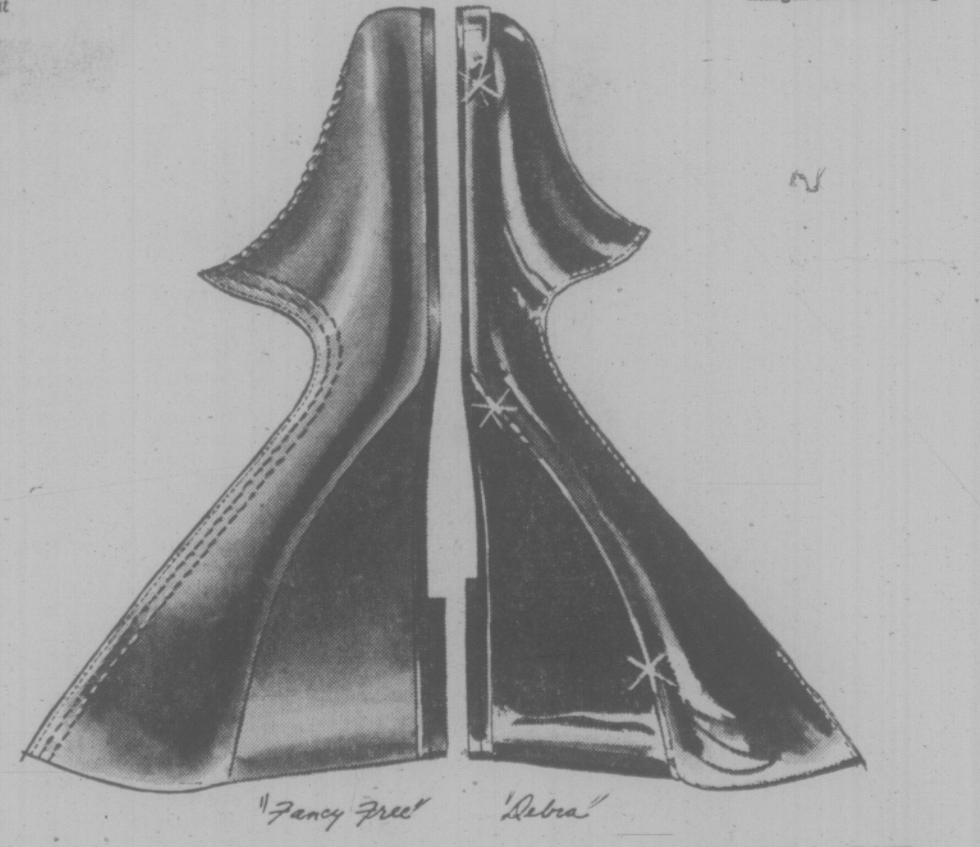

THE IMPORTANT WEDGE...

the most important fashion for Autumn '74 is the elegant wedge . . . .
we picture it here in two popular versions . . .
one done without adornment in beautifully antiqued kid . . . .
the other in classic patent with gold bands heel and toe . . . .
plan to see our wedge collection soon, while our sizes are complete.

"Fancy Free"
by Jocelli
teak antique kid
black antique kid
charcoal gray antique kid
29.95

"Debra"
by Charles Patau
black patent
red patent
boxwood green patent
32.95

Ingledew's
for the great names in fashion
IN VICTORIA — 749 YATES ST.

dear abby

Dilemma of a Lady Of Inedible Letters

DEAR ABBY: I dropped out of high school to be married. I am now 30, divorced, and have three children. We are totally dependent on welfare.

If I went to work I could earn $1.90 an hour as a motel maid, but here is my dilemma: I attend (but am not enrolled in) the poetry workshops of two colleges in my city. My teachers say I am very talented, and they urge me to stay with writing poetry. I have been published in some of the best literary magazines in the nation, and have had some very encouraging letters from editors, although they haven't paid me anything. My ambition is to become a major poet.

I have spent two years in therapy, but I can't psychoanalyze away my need to write poetry.

Now I must make a choice between my children's physical needs and what my family calls my "selfish ambition."

I welcome your advice. — Poor, Scorned and Torn.

DEAR P., S. and T.: Since you are able to work I think you should get off welfare. Thus far your poetry has netted you only non-edible letters of encouragement. I advise you to get a paying job, and write poetry in your spare time.

DEAR ABBY: I am interested in the strange case of the woman who went to confession and was upset by the priest who confessed his own troubles to her. Even stranger was your advice that the priest should see a doctor!

So here's the situation: If a woman confesses to a priest, she's religious; but if a priest confesses to a woman, he's sick.

My God, Anny, if that's the best you can do, you should quit.

DEAR INF.: The priest didn't merely "confess" to a woman — he broke down and wept — and to a parishioner who had come to HIM to confess yet. (This is healthy?)

True, another priest might have relieved the first priest's guilt by hearing his confession, but only a doctor can diagnose and treat one for an emotional disturbance, which appears to be the case here.

14 DAY DELIVERY
CUSTOM CRAFTED

- ANTIQUE SATINS • We have a color for you
- ACRYLICS • All-new '74 and '75 collections
- DAMASKS • Beautiful new patterns, colors
- PRINTS • 100% cotton available for any room
- FRENCH TERGAL SHEERS • Washable, easy care
- ALL WORK DONE IN OUR WORK ROOMS • TRIPLE FULLNESS SHEERS • DOUBLE FULLNESS DRAPES
- COMPLETE DRAPERY TRACK SERVICE

• WINDSOR PLEATING

ORDER FOR CHRISTMAS NOW

Ph. 592-7315

Windsor Drapery Co.
2224 OAK BAY AVENUE, VICTORIA

Alvarez-Welch

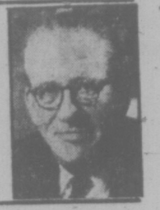

Medical Report

By DR. WALTER ALVAREZ

All of us who are interested in the many varieties of human beings like to read about those persons who grow to be exceptionally tall or those who remain exceptionally small. One of the most unusual "little people" was a man named Tom Thumb, who became very famous when he was hired by P. T. Barnum, the great circus man, and went touring the country.

There is a splendid story about Tom Thumb and his two-foot, eight-inch bride, Lavinia Warren, in the "Smithsonian" magazine (Sept. 1973), written by Theodore James Jr. There is a photograph of their wedding, on February 10, 1863 — an event which made the headlines, at the time when the Civil War was raging, and Abraham Lincoln was president.

The picture shows a handsome groom and his lovely bride. It also shows a well-formed Commodore Nutt, the bridegroom's rival in love for Lavinia and the best man at the Wedding, and Lavinia's little sister, Minnie Bump, as the bridesmaid.

Tom weighed over nine pounds when he was born to his normal sized parents in 1838, but by the time he was a year old he showed signs of not growing properly, and when he reached two feet, 11 inches he stopped growing altogether. He apparently had something wrong with his pituitary (growth) gland, and it did not produce enough growth hormone to cause him to grow to a normal size.

Some people confuse midgets (or "little people", as they prefer to be called) with dwarfs. The achondroplasic dwarfs have normal upper bodies and heads, but their forearms and thighs are stunted, because their pituitary gland did not work properly. Tom and his bride were well proportioned and perfectly formed midgets, both under three feet tall.

There was tremendous excitement when Tom and Lavinia became engaged, and even a bigger storm of excitement when they were married. They had some 2,000 wedding guests — many of them famous, and another 15,000 would gladly have paid $75 a ticket to view the ceremony! One big journal said it was "the event of the century." Tom gave Lavinia wedding presents worth $10,000. President and Mrs. Lincoln gave them a reception at the White House.

Tom was already a wealthy man. He had amassed a fortune, he had a yacht, a stable of horses and carriages, and a mansion in Connecticut which was filled with furnishings that were his size. He had become a household word in America and Europe. A number of children's books were written about him, polkas were named after him, and he had been entertained by kings and queens.

In 1883, Tom died of a stroke, and later Lavinia married an Italian count who was also a midget. Tom and Lavinia never had any children, but Lavinia's sister Minnie gave bith to a normal-sized child and died during childbirth. It is interesting that when midgets do have children, they have normal-sized children. Lavinia died in 1919 at the age of 78.

BACKACHE WORRY

The ordinary backache of nervous, arthritic or rheumatic, tired persons, or of women who are menstruating or overweight and with fallen arches, is seldom anything to worry about.

In the worst cases, when a woman limps into the doctor's office with her body bent over to one side or the other, the main question is, "Does she have a ruptured intervertebral disc?" A disc is a little rubber-like pad that lies between each two vertebras (the bones that make up the spine). Usually in the cases of a ruptured disc the pain came suddenly, perhaps while the person was lifting something. The disc broke and its contents slipped backward and pressed on a nerve. Often the pain will run down the back of the thigh, causing sciatica.

In the worst cases, the patient is more or less disabled. Examinations by a neurologist may show signs that a nerve coming out of the spine has been injured so that the muscle the nerve supplies is weak. An examination of spinal fluid removed by a needle may show signs of irritation in the spinal cavity, and an x-ray study made after air is injected may show rupture of a disc.

Montague BRIDGMAN Ltd.
China Crystal Gifts
811 GOVERNMENT ST 383-0821

... And the Cat Came Back

TORONTO (CP) — When airlines decide to lay on special treatment for a passenger, they do it in style — even when the passenger is a stray cat.

The cat had the good sense to get itself lost during a stopover at Toronto International Airport on its way from Frankfurt to Rio de Janeiro and touched off a week-long search by baggage-personnel.

"It was discovered that it had been hiding in the conveyor belt system and was being fed meat and milk by a mechanic," said Joseph Camilleri, Air Canada's baggage supervisor at Toronto.

"When the cat was found, a veterinarian examined it and diagnosed a heart condition. So we flew it first class to South America.

YOUR HOROSCOPE

By SYDNEY OMARR

Forecast for Sat., Oct. 12

ARIES (March 21-April 19): If you expect a clear freeway now you are sadly mistaken. You will be running an obstacle course. Older persons will be envious and cantankerous. Your own disposition will be anything but sweet and lovely. Get some rest. You may need it.

TAURUS (April 20-May 20): You seem to send "body signals." People know what you want and they knock themselves out trying to get it for you. But a phase of your life is finished. You can no longer hug the past as if it was a security blanket. Take a cold plunge into the future!

GEMINI (May 21-June 20): Strive for independence. Imprint your own style. Your ambitions will be defined. Your sense of direction improves. But a legal agreement may not hold water. Know it and start doing something to shore up the leaks.

CANCER (June 21-July 22): You learn who has been pulling strings — and in which direction and for what purpose. Be calm, cool about discovery. Stay out of traffic. You tend now to become "Entangled." Steer clear, also, of arguments with relatives. One, in particular, has violent temper — and could lose control.

LEO (July 23-Aug. 22): Your ability to ask without asking, to know without knowing — this comes surging to forefront. Gemini, Sagittarius could be involved. Money picture is confused. Don't hang on to obvious, losing proposition. Refuse to permit pride to cost and cost.

VIRGO (Aug. 23-Sept. 22): All that appeared sweetness and light could now be thunder and lightning. You could be trapped. Key is to extricate yourself with least amount of damage as possible. Aquarius, Leo and Scorpio play key roles.

LIBRA (Sept. 23-Oct. 22): Not much is apt to be solid, including promises. Know it and keep sense of humor. Be ready for bizarre experiences which feature change, travel, variety and an assortment of fast-talking characters. Someone is behind the scenes, chuckling and pulling strings.

SCORPIO (Oct. 23-Nov. 21): What appears a setback is temporary — and could lead to family reunion. Taurus, Libra persons are involved. You get what you want after first changing your mind. Don't give up something for nothing.

SAGITTARIUS (Nov. 22-Dec. 21): You may not be seeing too clearly. Key is to refine and define — be positive you are correctly quoted. There is element of deception present. Know it and refuse to be victimized. You get an offer — but price you are asked to pay is highly inflated.

CAPRICORN (Dec. 22-Jan. 19): Don't insist, cajole or chide. Your natural abilities are recognized. But a long-distance message must come through before you are given deserved accolade. Patience is your ally. Otherwise, there could be serious slip. Act accordingly.

AQUARIUS (Jan. 20-Feb. 18): Not wise now to mix friendship and cash. You could lose both — know it and respond accordingly. Be gracious but don't get involved in scheme. You appear to be target for "sob story." Money flow is blocked — promises won't pay bills.

PISCES (Feb. 19-March 20): Your creative talents will be utilized — but now is not time to insist. Study Capricorn message for valid hint. It is best now to listen and observe. You will get green light for expansion program — after red tape is cleared.

IF TODAY IS YOUR BIRTHDAY you are artistic, versatile, have sense of comedy and you often eat too much of the wrong foods. Thus, it is likely that you have weight problem. You are going through period of emotional turmoil but you will land on your feet. If single, marriage is upcoming. January and October are your key months this year. Gemini, Sagittarius persons play important roles in your life.

Sale!
KAYSER
Support Panty Hose and Panty Hose

Support Panty Hose. Choice of 83% nylon and 17% Lycra Spandex, in nude to waist style, or 84% nylon and 16% Lycra Spandex in reinforced panty style. Tropical Tan, definitely Neutral and assorted colors in Petite, Petite Med., Med. Tall and Tall.
Sale Price, Your Choice
5.60 each — 3 for 16.00

Support Panty Hose with control panty and nude heel. In nearly Nude, Tropical Tan or Definitely Neutral. Petite, Petite Med., Med. Tall, Tall
Sale Price, Ea. 4.80 — 3 for 14.00

Regular Panty Hose in sandal foot, nude to waist style. Nearly Nude, Tropical Tan, Charcoal and assorted colors. Petite Med., and Med. Tall.
Sale Price, Ea. 1.29 — 3 for 3.69

Regular Panty Hose with reinforced panty and toe, sheer leg. In Nearly Nude, Tropical Tan, Charcoal and assorted colors. Petite Med., Med. Tall.
Sale Price, Ea. 1.59 — 3 for 4.99

Regular Panty Hose in dress sheer, nude to the waist style. Choose Nearly Nude, Tropical Tan, Charcoal and assorted colors. Petite Med., Med. Tal.
Sale Price, Ea. 1.39 — 3 for 3.99

Woodward's Hosiery, Main Floor

Open Saturday 9:30 a.m. to 5:30 p.m.

Woodward's

LEAVES ARE COMING DOWN
AND SO ARE THE PRICES
at Victoria's Leading Garden Centre

Turn leaves and garden waste into useful compost

SAVE on GILSON LEAF MILLS and COMPOSTERS

Leaf Mill shreds, bags leaves. 3.5 h.p. Regularly 214.95 .... SALE 169.00

Composters make short work of garden refuse.
3 h.p., reg. 207.95 SALE 169.00
5 h.p., reg. 245.95 SALE 199.00

ADJUST-A-RAKE
Lightweight, convenient, multi-use garden tool. It's a shrub rake, and a leaf rake, and a cultivator. Folds up for storage 5.98

GARDEN WHEELBARROWS
3 handy sizes with solid tires

3 CF Garden Barrow	4 CF Beauty Barrow	4 CF Suburban Barrow
16.95	25.95	32.95

STURDY BAMBOO 24" RAKES each 2.98

GARDEN CARTS

3 cu. ft.	4 cu. ft.
22.95	27.95

D HANDLE SHOVEL 5.49
Reg. 7.95

FALL BEDDING PLANTS
Wallflowers, Brompton Stocks, Forget-Me-Nots, Pansies (separate colors, in bloom now) per tray 69¢

FALL BULBS
Choose Now While Selection Lasts!

ROCKERY PLANTS
Aubretia, Arabis, Yellow Dwarf Alyssum per tray 79¢
Rhodos, Azaleas, Camellias. Good selection of healthy plants in gallon pots. Each 1.79

No Delivery On Specials

Buckerfield's LIMITED

Victoria Store

CHARGEX

506 PANDORA, Lots of Free Parking 384-7181

'Cosmo' Image Doesn't Hold In the Big City

(Last May, a story about New York bachelors was distributed by The New York Times News Service. The article, which concluded that things aren't always hunky-dory for single men in the Big Apple, was based on interviews with 12 typical New York bachelors, and it drew dozens of letters from single women who thought their sides should be told, too. Their general consensus: things aren't so hunky-dory in New York for single women, either.)

By JUDY KLEMESRUD

NEW YORK (NYT) — She is young, she is single, she is a New Yorker. And she is usually pictured in one of two ways: As a swinging, sexy "Cosmo" girl, dressed to the nines and ready for a night out on the town with the man she hopes to eventually snare; or as a hard-driving career woman in aviator glasses who has little, or no, time for men.

One or the other. Black and white. No grays.

Both ways of life definitely exist in New York, and both have their adherents. But according to a dozen young unmarried New York women who were picked at random to talk about their lives and their views of New York men, the "swinging life" is too superficial, and the career-oriented life is too lonely.

Somewhere in between, there is bliss, they say. Now, if only they could meet some men.

Almost to a woman, those questioned said they had strong feelings that there were vastly more eligible single women than men in New York, even though census statistics show that the odds are in a woman's favor in every borough except Manhattan, where there are 225,013 single women, according to statistics, and only 3,128 fewer single men.

"Oh, the men are out there — somewhere," said Brenda Workman, a financial house organ editor in her early 30's. "But because so many people are isolated in their jobs in this city, you have to take aggressive efforts to meet them."

She has placed ads about herself in a dating magazine called The Black Book, and in the last decade has gone out with more than 300 men as a result. She has met an additional 35 men through computer dating.

Although she has had 13 "Mostly uninteresting" marriage proposals and strongly wants to get married and have children, Workman said she was somewhat reluctant to do so because of a "fear of divorce."

This fear was one area where most of the 12 women agreed. They also had several other things in common, including a loathing of singles' bars as a place to meet men, a belief that New York men are wary of getting involved in "relationships," and contempt of the so-called "one-night stands."

In last May's article, the 12 bachelors also said they looked down on singles' bars as places to meet women, and that they found that women were reluctant to get involved in "relationships." The men expressed distress, however, at their observation that more and more women they meet are interested in "one-night stands."

Some areas where the women differed were whether they would consider having children without being married (5 said yes, 7 said no), whether they should offer to pay their share of an evening (8 said yes, 4 said no), and whether they should call men for dates (7 said yes, 5 said no).

Dr. Sandra Raff, a 27-year-old internist at Bellevue Hospital, said she had no qualms about calling men she has dated when they haven't called her.

NANCY BELL EVANS, wife of Washington State Governor Dan Evans, is a former music teacher who considers herself the shy one in the family, protective of her family's privacy. She says "it is only natural that a woman, a wife, wants to get back to a more normal existence."

Wonderful World of Animals

By DR. FRANK MILLER

Dear Dr. Miller: Pansy has beautiful kittens and a good pedigree. The problem is she gets so terribly skinny when nursing kittens. I wonder how early I can begin to wean them safely? — R.F.

Dear R.F.: At almost any age you can begin to offer them synthetic milk replacer, though they'll probably prefer the real thing. They'll be most willing to accept the substitute when they're hungry, of course. Between three and four weeks of age, they should be well aware of the baby food type formulas, then gradually on to increasingly more solid food.

Dear Dr. Miller: When I bought Caruso three months ago, he wasn't singing but I was told canaries don't sing until they get adjusted to their new surroundings. Well, I've been waiting. I figured, too, that he might not be singing because his legs and feet were sore — they were scaly. I've been treating them with some mite medicine. I know his legs had mites because I had a parakeet once that had mites on its legs and they were all scaly like that too. So far in three months, I haven't solved anything. His legs are still scaly even though I treated them religiously, and he's not singing. I wonder if he's not used to me yet, or if he's not singing because his legs are still sore. I haven't treated them lately. They don't look so sore — just scaly. As far as I'm concerned up to now, Caruso's a dud. But he's a likeable little bird, and I'm willing to give him time. What do you think? — O.G.

Dear O.G.: Could be Caruso's clock's running down. Time may be just what you can't give him and what he really needs. The most common cause of scaly-skinned legs and feet in a canary is not mites, but old age. If the trill is gone because Caruso's past his prime, patience won't help much.

Dear Dr. Miller. Both Bimbo, our 9-year-old, and Deuce who's only 5 months, weigh only 20 pounds. Bimbo's never been a skimpy eater but he's always looked good. I measured and found that Deuce was eating over twice as much as Bimbo, but in the last week Bimbo's trying to keep up with him. Will this hurt him? Is it reasonable for a puppy to eat that much more, or should Bimbo be eating more than he was? — N.K.

Dear N.K.: It's normal for a rapidly growing puppy to consume well over twice as many calories per pound. As with any other dog going into his golden years, Bimbo better make up his mind right now that he has lost the eating contest. He can't keep up with Deuce's digeseion, nor could be burn up that many calories if he could consume and digest that quantity of food. Try to reduce the competition by feeding them separately (or whatever other method works) so you can get Bimbo back on his rationally-reduced rations.

GORGE FISH MARKET
At Gorge and Tillicum
(New Gorge Shopping Centre)
385-2813

WEEKEND SPECIALS

FRESH COHO SALMON (Whole) ... lb. 1.49
FRESH SILVER BRIGHT CHUM SALMON ... lb. 1.39
FRESH LING COD (Whole) ... lb. 59c
HALIBUT STEAKS ... lb. 1.69
FRESH COOKED SHRIMP lb. 65c

OPEN 7 DAYS A WEEK
Owned and Operated by Local Fishermen
DIRECT FROM BOAT TO YOU

Mix & Match

Team it up with *Mr. Leonard's* long, plaid statement. The wide waistband is accented by a narrow belt and the beautiful polyester and wool skirt smooths over hips, then falls in flattering flares. Warm fall tones of rust, camel and grey. *Sizes 8-16, our price just $40.00*

Fit right into fall with this finely fashioned long-sleeved shirt of 100% polyester. The look is smooth and silky and the lovely shade of autumn orange will be a colourful complement to your fall wardrobe. *Sizes 8-16, our price just $15.00*

gray's
A new word in fashion.

What a topping! *Mr. Leonard's* jac-shirt features cuffed, short sleeves, buttoned front and tie belt. Patch pockets add an extra accent and for back interest, a pretty pleat. Plaid polyester and wool fabric in autumn rust, camel, and grey. *Sizes 8-16, our price just $36.00*

Complete this beautiful combination with the same muted tones in a modified flare pant. The extended waistband is featured and zipper front assures a figure-flattering fit. *Sizes 8-16, our price just $27.00.*

Mayfair Shopping Centre, Ph. 385-4813. Hillside Shopping Centre, Ph. 386-9613, and in Nanaimo at Harbour Park Centre, Ph. 563-2087.

this fall...

the bridal gowns at Miss Frith are more beautiful than ever!

gowns to suit every figure, every budget, and every taste

You, the bride beautiful, in your fabulous gown from Miss Frith's; perhaps an Alfred Angelo or a Bridalure, exclusive to Miss Frith. But a wedding is more than the Bride. Miss Frith's can completely outfit her mother, the groom's mother, and all the bridesmaids. The going away outfit? That's here too. For a really complete selection of everything for the wedding party, see Jean King, Rusty Helliesen, or Eleanor Kent, our knowledgeable bridal consultants.

Miss Frith's Bride-of-the-Month

Draw for the October Bride-of-the-Month will be made Thursday, Nov 7th.

1st. Prize: Gift certificate to the value of the wedding gown purchased.

2nd. Prize: $25 Gift Certificate to Svendsen Studios
3rd. Prize; Vanda Beauty Counsellor Products plus consolation prizes

Each Bride will receive a $10 Gift Certificate from Svendsen Studios and a garter from Miss Frith's

The brides will be invited to bring guests

Door Prizes; Floral arrangements — Island Florist. $5 Gift Certificate Miss Frith Fashions, $5 Gift Certificate from Ingrid Neilsen. Goodies from King Arthur's Catering Service who will also cater for the coffee party.

Convenient Terms | Chargex | Ample Parking

Miss Frith Fashions

1619 Douglas Street | Phone 383-7181

CLAUDE HOPPER

WIZARD OF ID

THE FAMILY CIRCUS

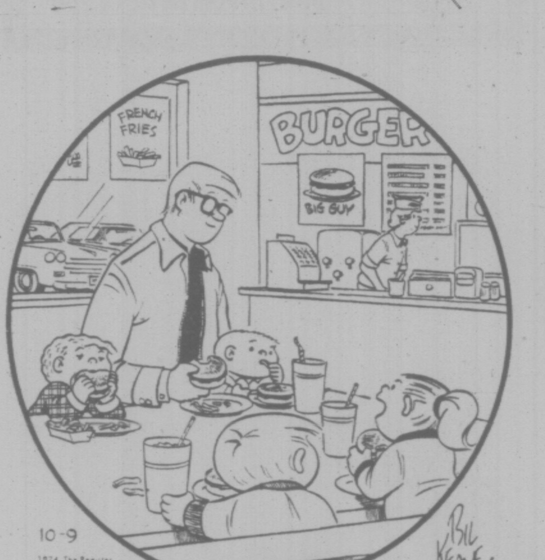

"Daddy, I like it when Mommy's playin' tennis and you cook the dinner."

DENNIS THE MENACE

"JUST BECAUSE YOU WOKE UP FIRST FOR A CHANGE, IT DON'T MEAN I'M SICK!"

PEANUTS

BROOM-HILDA

B.C.

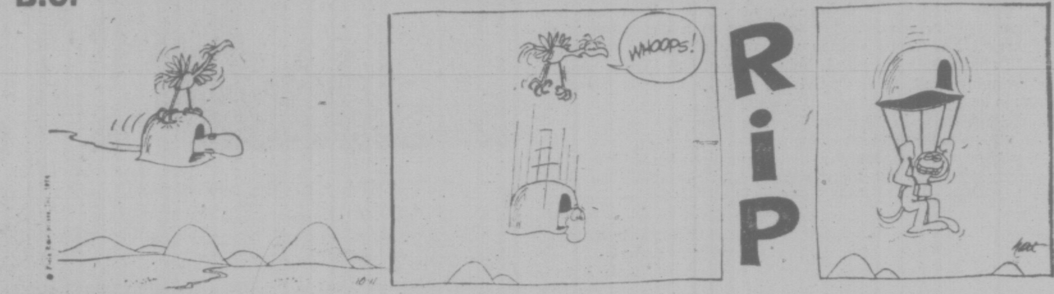

FIGMENTS

APARTMENT 3-G

MISS PEACH

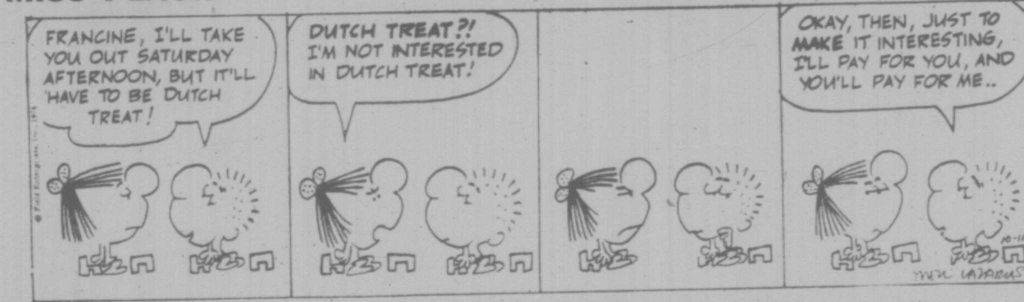

HAGAR

NANCY

MUTT AND JEFF

MARK TRAIL

Hilda Beastall's Gardening Column on Page 33

CRYPTIC CROSSWORD

ANSWERS TO THURSDAY'S PUZZLE

ACROSS
6 Invalid
7 Demon
9 Hardy
10 Concave
12 Advertising
14 Appropriate
18 Portend
19 India
21 Learn
22 Grounds

DOWN
1 Sneak
2 Candid
3 Win
4 Fences
5 Convent
8 Contain
11 Helping
13 Opposer
15 Retire
16 Tongue
17 Minds
20 Try

CLUES

ACROSS

1 Burrower out to sea? (4)
3 He moves and hopes to be engaged (8)
9 Remarked that the cake was plain, perhaps (7)
10 Long for several months before the beginning of November (5)
11 Assemblies at which careers are studied? (12)
13 Blooming cluster get there before I do! (6)
15 Circle minister moves in (6)
17 Funeral speech in 2, for example? (4,8)
20 Turn to put four in cooking vessel (5)
21 Strong feeling to palm off about one (7)
22 It takes more than Neptune's spear to be loud and grating (8)
23 It's heavy but will take first place (4)

DOWN

1 My patient will get better with treatment to hand (8)
2 17, for example, could be the French metal (5)
4 Not quite a shining unit of circular measure (6)
5 Shy to go, I lisp about student of life (12)
6 It helps one to do a bolt (7)
7 Telephone round (4)
8 Put up with being given a loan? (12)
12 Was filmed, having been sorted out by tests (8)
14 It gives the chop to article in intelligent setting (7)
16 No trap for fish (6)
18 Kicking, too, perhaps as part of deal I very much want to make (5)
19 Work involved in making soup (4)

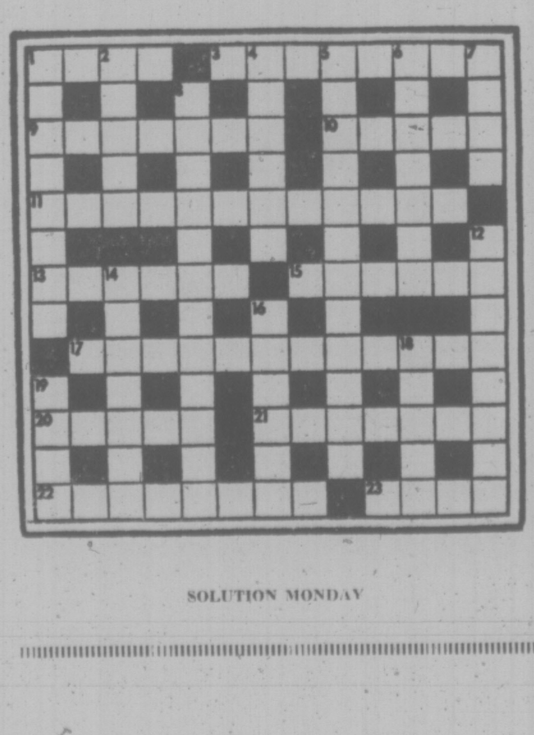

SOLUTION MONDAY

The Bridge Expert

By FRED KARPIN

Just how important the opening lead can be becomes evident when one examines today's deal, which came up in a team-of-four match. When the deal was played the first time, the opening lead enabled declarer to fulfill his game contract. When the deal was replayed subsequently, the same game contract was reached via the identical bidding sequence, but a different opening lead resulted in a five-trick set.

North-South vulnerable. North deals.

North South vulnerable.
North deals.

NORTH
♠ Q J 4 3
♥ A K Q
♦ 3
♣ A K 10 8 4

WEST
♠ 10 9 5
♥ 5 4
♦ A Q 10 8 5
♣ 7 6 3

EAST
♠ A K 8 6
♥ J 10 9 8
♦ J 7 6
♣ 9 2

SOUTH
♠ 7 2
♥ 7 6 3 2
♦ K 9 4 2
♣ Q J 5

The bidding:

North	East	South	West
1 ♣	Pass	1 ♦	Pass
1 ♠	Pass	1 NT	Pass
3 NT	Pass	Pass	Pass

Opening lead: Eight of ♦.

It should be mentioned that when South rebid one notrump over North's one-spade rebid, he was not promising any additional points over the six points he had already shown by his initial response. His bid was nothing more than a repudiation of spades.

When the deal was played the first time, East put up the diamond jack on West's opening lead of the eight, and South won the trick with his king. The play was now routine. Dummy's ace, king, and queen of hearts were cashed (if the adversely-held hearts had been divided 3-3, South's fourth heart would have become an overtrick). When the 4-2 heart division was revealed, declarer scampered home with his contract: one diamond, three hearts, and five clubs.

When the replay of the deal took place, our new West defender hit upon the ten of spades as his opening lead against South's three notrump contract. Dummy's jack was put up and East captured the trick with his king.

East returned the jack of diamonds, on which South played his king, West's ace winning. West played back the nine of spades, which won the trick when North, East, and South all played low. West's remaining spade came next, and dummy's Q-4 was entrapped by East's A-8. East now cashed two spade tricks.

East then led the seven of diamonds, and West proceeded to cash four diamond tricks. When play had ended, it was observed that the defenders had made four spade tricks and five diamond tricks, thus sending declarer down to a five-trick defeat, for a loss of 500 points.

FUN WITH FIGURES

By J. A. H. HUNTER

Greg put down his pen. "I've been working on the number of your house," he declared. 'It's rather special, you know."

"Come on. You and your figures." Fred chuckled. "A regular 3-digit number."

"Sure, but what about this?" replied Greg. "It has just two prime factors, different and both with two digits. And each of them differs by unity from a power of a third prime number."

Well?

Thanks for an idea to F, C. Asbury, Toronto, Ontario.

(Answer Monday)

Yesterday's answer: MADAM was 15051.

Victim Named

Duncan RCMP have released the name of the 25-year-old woman beaten to death on an Indian reserve near Duncan early Wednesday morning.

She was Rose Margaret Elliott.

The woman's common-law husband, Elmer David James, 28, was arrested by police Wednesday at the couple's home on the Allenby Road reserve and was scheduled to appear in Duncan provincial court this afternoon when a charge of non-capital murder was expected to be read.

SATURDAY
9:30 A.M.
TO 11 A.M.

SAVING SPREE

FOR 90 INCREDIBLE MINUTES

SATURDAY
9:30 a.m. - 11:00 a.m. Only

AT THESE DOWNTOWN STORES

BE SURE TO ASK FOR YOUR PARKING VALIDATION STAMPS

Pic-'n-Mix
PIES AND CAKES
Choose your favorite.
Reg. 1.09, NOW ONLY EACH .... 86¢
Woolworth
Downtown

Sterling Silver and Gold-Filled
NECK CHAINS
16 to 24 inches.
30% OFF REGULAR PRICES
CIVIC PARKING TICKETS VALIDATED
ROSE'S LTD.
Downtown
1317 DOUGLAS ST. JEWELERS

JACKETS, PANT SUITS, Reg. to 40.00 .... 14^{99}
DRESSES PANTS, Reg. to 25.00 .... 9^{99}
Dresses, Shirts and Pants, Reg. to 15.00 .... 4^{99}
Sweet Sixteen
Downtown
727 Yates St.
383-0022

MAGIMATIC POCKET 110 CAMERA KIT . . .
Complete with case, cubes, flash extender.
Regular 31.88
22^{22}
Paterson Slide Viewer, reg. 2.95, 1.49
KITS Cameras
COMMERCE MALL (Opposite Eaton's)
1175 Douglas Downtown 388-6821

Black and Decker Sander and Kit
Deluxe dual action sander has lever control to change from fast orbital to fine finishing. Also included 10 sheets of assorted paper, can of wood filler and spatula.
Each, 24^{99}
EATON'S
Downtown 382-7141
Eaton's Hardware, Lower Main Floor

Wilkinson Long-Handled
SHEARS
Sat. Oct. 12th, 9:30—11 A.M. ONLY, SPECIAL 19^{99}
CAPITAL
1832 Store St.
385-9703
IRON & METALS LTD.

SPORTSWEAR
Clearing for 90 minutes only — ONE FANTASTIC PRICE .... 5^{00}
40 Skirts! 34 Pants! 9 Jackets!
Saba Bros Limited
1130 Douglas St.
Phone 384-0561
Downtown

Large Rattan Hong Kong
BASKET CHAIRS
Sturdy black wrought iron base with protector tips for floor on legs. Better quality, 30-inch size. Reg. 11.95,
90-Minute Special,
7^{77} each
STANDARD FURNITURE
737 YATES Downtown 382-5111

MAN-SIZE MUGS
In assorted motifs.
Regular 1.65 each,
NOW 1^{05} each
STANDARD FURNITURE
737 YATES Downtown 382-5111

9-DRAWER PARTS CABINET
This 9-drawer orange plastic cabinet reduces clutter in your workshop.
Regular 5.99, ... 3^{95}
While Stocks Last.
IRLY INDEPENDENT RETAIL LUMBER YARDS
VICTORIA BUILDING SUPPLIES
2000 Government
382-7261
Downtown

WINTER UNDERWEAR
Save Now! Some broken sizes, styles.

COMBINATIONS
Kroywool, Penmans 95, ea. 9.95
Cottons, Penmans 71, ea. 2.95

DRAWERS
Kroywool, Penmans 95, ea. 5.95
Cottons, Penmans 71, ea. 2.50

SHIRTS
Kroywool, Penmans 95, ea. 3.95
Cottons, Penmans 71, ea. 2.50

DORMANS STORE FOR MEN
1328 DOUGLAS at JOHNSON 384-5311

New Fall
PANT SUITS
Reg. 40.00 to 75.00
Wool and polyester tweed blends or FORTREL. Sizes 10 to 18.
40% OFF REG. PRICE
Taylor's apparel LTD.
713 Yates Downtown 383-6915

DOWN JACKET
Men's sizes S, M, L, XL.
Reg. 29.95 Oct. 12, 9:30 — 11 a.m. ONLY, SPECIAL .... 19^{99}
CAPITAL
1832 Store St.
385-9703
IRON & METALS LTD.

Prints of familiar Victoria Heritage Scenes
90-MINUTE SPECIAL 10.88 EACH
Numbered prints by artist, Michael Duncan, of six Victoria scenes: Thunderbird Park, Craigdarroch Castle, Craigflower School, Reformed Episcopal Church of Our Lord, Fort Street Antique Shops, and The Inner Harbour. Pick your favorite or make up the complete set of six at the special Saturday price.
Gallery, Fourth Floor
the Bay
Downtown
385-1311

'FULLER' 21-PC. **SOCKET SET**
Model No. 7221 contains 21 pieces. Comes in strong double wall polyethylene box.
Reg. 33.95, ... 21^{99}
While Stocks Last
IRLY INDEPENDENT RETAIL LUMBER YARDS
VICTORIA BUILDING SUPPLIES
2000 Government
382-7261
Downtown

60" Crimpknit
Assorted colors, Reg. 3.96 yard, NOW ONLY, YD. 2^{22}
Woolworth
Downtown

SHOP EARLY! LIMITED QUANTITIES! NO PHONE ORDERS!
"there's always something going on..."

386-2121
Monday through Saturday
8 a.m. to 6 p.m.

CLASSIFIED ADVERTISING

Vancouver Island's Largest Shopping Centre in Print

386-2121
Monday through Saturday
8 a.m. to 6 p.m.

1 BIRTHS

LEESON—Born to Mr. and Mrs. Norris Leeson, 3329 Fulton Road, at Victoria General Hospital, on September 28, 1974, a son, Christopher Norris, 5 lbs. 8 ozs. Special thanks to Doctors Giovanetti, Lane and maternity staff.

MORRISON — Born to Mr. and Mrs. R. J. Morrison, 119 Egerton St., Victoria, B.C., at Victoria General on October 1, 1974, a girl Sandra Lee, a sister for Corrie.

5 DEATHS and FUNERALS

AIKINS — Stewart William of Victoria, B.C., suddenly at Victoria General Hospital on October 9, 1974, in his 75th year. Predeceased by his son, Donald, in 1960. Survived by his loving wife, Hilda; one son, Douglas (Delta, B.C.); one daughter, Mrs. K F. Rimer (Mary Lynne), Victoria; four grandchildren.
Memorial Service will be held Saturday, October 12, at 2 p.m. in the Chapel of Metropolitan United Church, Victoria, Rev. L. Butler officiating. Flowers gratefully declined. Donations may be made to the B C. Heart Fund. Arrangements through the Memorial Society of B.C. and First Memorial Services Ltd.

ERIKSON — In Victoria, B.C. on October 9th, 1974, Mrs. Myrtle Kathleen Erikson, age 60 years. Born in Fulford Harbour, B.C. and had been a resident of Victoria for the past 40 years, late residence 2541 Graham Street. She leaves her husband, Erik, at home, son, Ron Smith, Victoria, B.C., brothers, Babington Sparrow, C.F.B. Shilo, Man., Jim Sparrow, and Henry Sparrow, Vancouver, B.C., and Wilbert Smith, Victoria, B.C., sisters Mrs. Ann Point, Mrs. Ethel Karlsen, Mrs. Alice Neilsen, Vancouver, B.C. and Mrs. Loreen McKissock, Victoria, B.C.; three grandchildren, numerous aunts and uncles.
Service will be held in the Sands Mortuary Limited "Memorial Chapel of Chimes" on Tuesday, October 15th, 1974 at 3:00 p.m. Interment in Hatley Memorial Gardens.
SANDS—VICTORIA

PRICE — Suddenly on October 8, 1974, in Victoria, B.C., Mr. Kenneth S. Price, aged 43 years, of 1480 Golden Place, a native son. He leaves his loving wife Eileen; two daughters, June and Carolyn, and one son, Bruce, all at home; his father, Mr. Joseph Charles Price of Victoria; two brothers, Ralph and Mel of Victoria; one sister, Mrs. Josephine Frenier of Victoria. He was a former member of the Victoria Home Builder's Asociation and was well known for land development in the Saanich area, and was a member of the Victoria Counselling Centre.
Funeral service in Emmanuel Baptist Church, 2121 Cedar Hill Crossroad, on Tuesday, October 15, at 2 p.m. with the Rev. N. Archer officiating. Interment at Royal Oak Burial Park. McCall Bros. Funeral Directors in charge of arrangements.

TALBOT — Suddenly on October 9, 1974, at Duncan, B.C., Mr. William Arthur Talbot, aged 72 years, beloved husband of Inez Merle of 660 Jubilee St. Mr. Talbot was retired from the hardware industry after 40 years' service. He was a 25-year member of the Fraternal Order of Eagles and a member of the Duncan Fire Department for 25 years. Besides his loving wife, Inez Merle, Mr. Talbot is survived by his son, Lloyd, and his daughter, Mrs. Dave Stott (Roberta), both of Duncan, B.C.; nine grandchildren, one great-grandchild; his brother, Leslie of Duncan, B.C., and his sisters, Mrs. L. Watson of Mesachie Lake, B.C., and Mrs. R. Earl of Fort St. James, B.C.
Funeral services were held at 10 a.m. on Friday, October 11, 1974, in the Hirst Sands Funeral Chapel, Duncan, with Rev. J. L. Ware officiating. Interment in the family plot at Mountain View Cemetery. Hirst Sands Funeral Chapel in care of arrangements.
HIRST SANDS—DUNCAN

9 IN MEMORIAM

THEY SHALL GROW NOT OLD, AS WE WHO ARE LEFT GROW OLD, AGE SHALL NOT WEARY THEM, NOR THE YEARS CONDEMN. AT THE GOING DOWN OF THE SUN, AND IN THE MORNING, WE WILL REMEMBER THEM.
—WITH GRATITUDE, SANDS.

LeBUS—In lovingf memory of our dear Mom and Nana who passed away October 11, 1973.
—Ever remembered by Orie, Nadine, Norm and Ken.

McRITCHIE — Karl, departed this life October 11th, 1973.
Nothing can ever take away
The love a heart holds dear,
Fond memories linger every day,
Remembrance keeps him near,
—His wife, Evelyn.

10 FUNERAL DIRECTORS

HAYWARD'S CHAPEL
Ready to carry out the family's wishes, quietly, sympathetically, with efficiency and dignity.
386-3505
734 Broughton St.

10 FUNERAL DIRECTORS

SERVING VANCOUVER ISLAND
Sands
WE CARE
Dedicated to service
Sensible Prices
SANDS FUNERAL CHAPELS
VICTORIA 388-5155
SIDNEY 656-2932
COLWOOD 478-3821
DUNCAN 746-5212
LADYSMITH 245-2331
NANAIMO 753-2032
Your six community Chapels. Independent, Family Owned and Controlled. Sands since 1912.

IFC INTERNATIONAL FLIGHT CARE
Specializing in shipping to or from anywhere call collect
A Division of Sands
VICTORIA, 388-5155
SIDNEY, 656-2932
COLWOOD, 478-3821
DUNCAN, 746-5212
LADYSMITH, 245-2331
NANAIMO, 753-2032

Removal and Memorial Service
A Division of Sands
Covering Vancouver Island

McCALL BROS.
Funeral Chapels
1400 Vancouver Street
385-4465 — 385-4466 — 385-4467
Professional Service of the Highest Order . . . and at Moderate Cost.
PRICE,
Mr. Kenneth S.
2:00 p.m.—EMMANUELBAPTIST CHURCH.

CUNNINGHAM FUNERAL CHAPEL
(Formerly Chaplin's)
1155 Fort Street
Phone 384-5512 or 384-8626
Offering dignified moderate services for all. Geo. S. Cunningham, owner, manager.

THOMSON & IRVING
Funeral Chapel
Est. 1906 — Formerly of Winnipeg
A Dignified and Understanding Service at Moderate Cost
PRE-NEED AT NEED
SHIPMENTS
1625 Quadra St. Phone 384-2612

FIRST MEMORIAL SERVICES
Serving the Public and Exclusive undertakers for the Memorial Society of B.C. 658-5244.

11 MONUMENTAL

STEWART MONUMENTAL Works Ltd.
ESTABLISHED 1896
Memorial of Distinction
Marble fireplace and tabletops
1403 May ST. 384-3452

MORTIMER'S MONUMENTS
ESTABLISHED 1877
"The Finest in Craftsmanship"
633 DAVID ST. 383-6421

15 COMING EVENTS and MEETINGS

FOR GROUP OUTINGS
B.C. Hydro Bus Chrartes are economical, fun, convenient.
39 TO 49-PASSENGER DELUXE COACHES FOR LONG-DISTANCE TRIPS
PHONE 382-6161

TRI-CHEM LIQUID EMBROIdery open house Saturday Oct. 12, 10 a.m. to 9 p.m. Sunday Oct. 11, 1 to 9 p.m. Wednesday Oct. 16, 1 to 9 p.m. Shop now for Christmas, Mrs. Joyce Kerr, 2977 Pickford 478-1149.

BOOK NIGHT
Will not be held this month. Come to the big Christmas Sale on November 21. Bargain World open every Thursday, Friday, Saturday 12—4 p.m.

Leif Erickson Dance
Sat., October 12, 9 p.m.
Norway House, 1110 Hillside
Key Notes Orchestra
Everyone welcome

MYSTERY TOURS
Leaves V.I. Coach lines depot every Sunday at 1:30 p.m. Rtn. 5 p.m., $4.50 includes tea. 385-4411.

OLD TIME DANCE
At St. Alban's Church Hall is cancelled this Saturday owing to illness. Columbian Orchestra.

SHEEP DOG TRIALS AT SAANichton Fairgrounds, Saturday, October 12, 1 p.m.

FLEA MARKET, SANSCHA Hall, Sidney, Sunday, October 13, 2-4 p.m. Information: 656-1063.

CLASSIFICATION INDEX

VITAL STATISTICS
1 Births
8 Card of Thanks
5 Deaths and Funerals
9 In Memoriams
10 Funeral Directors

NOTICES
14 Announcements
15 Coming Events and Meetings
16 Catering, Banquets and Reception Rooms
20 Lost and Found
11 Monumentals
18 Places to Visit
17 Restaurants

EMPLOYMENT
21 Help Wanted—General
22 Office Help
23 Skilled Trades
24 Sales Persons and Agents
25 Teachers
26 Part Time—Temporary Help
30 Situations Wanted

BUSINESS SERVICES AND DIRECTORY
36 Business Services and Directory

PERSONAL SERVICES
33 Bands, Musicians and Orchestras
40 Business Personals
43 Dancing
42 Education
71 Music Teachers
39 Personals
32 Trade Schools
38 Travel

MERCHANDISING
83 Aircraft
117 Antiques
78 Bicycles
80 Boats and Marine
65 Building Supplies
93 Cameras, Supplies and Photo Finishing
127 Chicks, Poultry, Hatching Eggs, Supplies
135 Farm Implements
12 Florists
60 Fuel
97 Furniture
120 Garden Supplies
99 Groceries, Meat and Produce
130 Heavy Equipment and Machinery
128 Livestock, Supplies and Events
100 Miscellaneous for Sale
103 Miscellaneous Wanted
109 Miscellaneous to Rent
77 Motorcycles
70 Musical Instruments
125 Pets and Supplies
96 Ranges, Stoves and Furnaces
92 Sporting Goods
115 Swaps
68 Timber
98 TV, Stereo, Radio Sales and Service
112 Wanted to Rent, Miscellaneous

AUTOMOTIVE
164 Auto Body and Painting
162 Auto Repairs, Service and Towing
168 Campers, Trailers and Motor Homes
166 Cars and Trucks Wanted
150 Cars for Sale
151 Sports Cars
148 Lease Vehicles
169 Mobile Homes and Parks
149 New Car Directory
160 Parts, Accessories
158 Tires
154 Trucks and Buses
156 U-Drive and Auto Washing

ACCOMMODATION
185 Convalescent and Rest Homes
175 Hotels
178 Summer Homes, Cottages and Resorts
181 Tourist Accommodation

RENTAL
201 Apartments to Rent, Furnished
200 Apartments to Rent, Unfurnished
202 Furniture to Rent
203 Apartments Wanted
206 Duplexes to Rent
207 Duplexes Wanted to Rent
215 Halls, Warehouses, Stores and Offices to Rent
197 Housekeeping Rooms to Rent
199 Housekeeping Rooms Wanted
211 Houses to Rent, Furnished
210 Houses to Rent, Unfurnished
212 Houses Wanted to Rent
190 Room and Board
191 Room and Board Wanted
193 Rooms to Rent
194 Rooms Wanted

FINANCIAL
155 Automobile Financing and Insurance
233 Mortgage Loans and Insurance
234 Mortgages for Sale
230 Personal Loans and Insurance
235 Wanted to Borrow

REAL ESTATE
280 Acreage for Sale and Wanted
240 Business Opportunities
241 Business Opportunities Wanted
247 Commercial or Industrial Properties
258 Condominiums and Townhouses
253 Country Homes and Properties
270 Exchange Real Estate
290 Farms for Sale and Wanted
263 Garages for Sale, Rent, Wanted
293 Gulf Islands Properties
250 Houses for Sale
265 Houses Wanted to Buy
295 Listings Cancelled
268 Listings Wanted
271 Lots for Sale
294 Mainland and Out-of-Province Properties
273 Property for Sale
274 Property Wanted
244 Revenue Property
245 Revenue Properties Wanted
285 Up-Island Properties
256 Waterfront Properties

300 Churches

PHONE DIRECT
386-2121
TO PLACE YOUR CLASSIFIED AD

15 COMING EVENTS and MEETINGS

REGINALD STONE PRESENTS:
"MORE OLD TYME MOVIES
McPHERSON PLAYHOUSE
NEXT SUNDAY, OCT. 13, 2 P.M.
PROGRAM —
RUDOLPH VALENTINO
IN
'THE BLACK EAGLE'
PLUS
'CHARLIE CHAPLIN AND HAROLD LLOYD COMEDIES'
ALL SEATS ONE DOLLAR!!
LIVE MUSIC ACCOMPANIMENT WITH REGINALD STONE AT THE CONN ORGAN
ENQUIRIES: 383-0239

17 RESTAURANTS

Dine at Shawnigan
Invite your parents or friends to a good old fashioned home cooked Thanksgiving dinner at the Plumb Line dining room at Shawnigan Lake Sunday or Monday 4 p.m. to 10 p.m. Reservations, call 743-5322.

20 LOST and FOUND

LOST: EYEGLASSES IN OAK Bay. Florence St.-Cadboro Bay Rd. area. Large round tinted lens with two-tone brown plastic frame. Phone between 9 and 5, Mrs. Perry, 385-3431.

LOST—AT NIAGARA ST. TENNIS court on Sept. 29 handmade fisherman knit sweater. Much sentimental value. Reward. 384-3574 after 5 p.m.

LOST: BLACK FOLDER CONtaining identifications. In Motor Vehicle Building or Michigan area. Please phone 386-6428.

LOST WHITE MALE SAMOYED 7-years-old. Reward. 385-5027.

FOUND: FEMALE SAMOYED, Thetis Heights area. 478-7864.

21 HELP WANTED GENERAL

ADVERTISEMENTS IN THIS CLASSIFICATION MUST COMPLY WITH THE BRITISH COLUMBIA HUMAN RIGHTS ACT SEE COLUMN 1

DIETARY CLERK
Part time position of Dietary Slerk available for interested individual with experience in food preparation and food management.
Preference will be given to graduate of Dietary Technician Course.
Typing required.
Apply to personnel department, Victoria General Hospital, 841 Colinson St.

CHARTERED ACCOUNTANT REquired for medium-sized established firm of Chartered Accountants in Nanaimo, B.C. (Vancouver Island). We offer excellent opportunities for a future with early partnership to the appropriate individual. Preference will be given to candidates qualified prior to 1971 and those with a minimum of two years' experience in public practice after graduation. Please reply in writing providing a resume to Church, Pickard and Co., P. O. Box 28, Nanaimo, B.C. V9R 5K4.

IS THE KITCHEN YOUR FAvourite room? If so, this may interest you. We have a full-time position open at the Wooden Spoon Kitchen Shop. This would require a person who is responsible, interested in cooking and if possible has some retail selling experience. If you feel you are right for this postion, phone for appointment, 658-8959 or 384-8823.

AVON CALLING
RETIRED WOMEN ARE WONDERFUL AVON REPRESENTATIVES. Your retirement can be the beginning of a new career . . . selling quality AVON products near your home. A great way to keep busy. Have extra money, too. Choose your own hours. Please call me: Miss Binder, 384-7345.

PART TIME CLEANING WORK
If you have experience in cleaning your own home, you are probably qualified to train with us to clean modern downtown office buildings. 4 hours each evening, Monday-Friday. Light work, uniforms provided. Apply Victoria Press, Box 901.

LAB TECHNICIAN
Busy doctor's clinic requires a full-time technician.
Applicants should be sufficiently qualified and experienced to operate a Category II laboratory. For appointment phone Mrs. Phillips. 388-4211.

McDONALD'S
Looking for somethng to fill those extra hours when the kids are at school? We are looking for full time 4 hr. a day workers at 3465 Saanich Rd. Come on in and apply. It may be the break you deserve.

TENORS AND BASSES, ROOM for a few more in the Victoria Choral Society, December presentation, "Messiah." Rehearsal St. Aidan's Church, Tuesday, 7:45 p.m. For information phone 598-4045 or 592-8164.

BAR MANAGER
For Legion on Sunshine Coast. Must have experience in Legion work and hiring of staff. Send applications to Box 257, Gibson's, B.C.

WANTED
Reliable paper carriers for weekly routes in Saanich, Oak Bay and Sidney. Phone now for choice route locations. 383-5822

PART TIME HELP FOR HOUSEkeeping chores of common area in 25 unit condominium located in Oak Bay district. Would consider retired couple. Apply Victoria Press Box 871.

GROWING COMPANY REQUIRES full time person to learn meat business. Neat appearance essential. Please submit brief resume and salary expected. Victoria Press Box 854.

SARAH COVENTRY — CANADA'S leading fine fashion jewellery company needs demonstrators and managers. No experience necessary. No investment. Excellent weekly earnings. Phone 384-8842.

ALTERATIONIST WANTED FOR Oak Bay dress shop. Duties would include some selling, please send references and resume to Box 843, Victoria Press.

A WILLING QUIET FEMALE help in small rest home. Lovely bed - sitting room, 5 - day week. Going wages. Victoria Press Box 610

REQUIRED IMMEDIATELY, live in companion for elderly lady Uplands area, please write P.O. Box 580, Victoria, B.C., giving references.

COMMISSION DRIVERS WITH economical vehicle for city-wide delivery service. Neat appearance. Must be available on weekends. Call Dial-a-Bottle, 592-1296.

RELIABLE BABYSITTER FOR two-year-old, nights 7-1 a.m., Richmond Rd. and Hillside area. Call 598-8736.

FATHER AND 3 CHILDREN need live-in housekeeper. Local references required. Phone 385-3575 between 6 and 7:30 p.m.

REQUIRED IMMEDIATELY full-time bell hop. Must have driver's licence. Apply in person Century Inn

RELIABLE STUDENT WANTED, for yard maintenance for small apartment. Fairfield and Cornwall area. 652-3627.

LIVE-IN BABYSITTER—housekeeper. Room and board plus remuneration. Expectant unwed mother welcome. 478-8653.

HOUSEKEEPER REQUIRED for private residence. Private accommodation supplied. References. Victoria Press Box 869.

DRUG STORE SALES CLERK, Monday-Friday. Reply Victoria Press, Box 849.

EXPERIENCED NURSES' AIDES wanted, nights or days. Apply between 8 a.m. - 3 p.m. 383-2323.

21 HELP WANTED GENERAL

PROVINCE OF BRITISH COLUMBIA
Requires
Technicians
VICTORIA
Two important positions offering challenging and diversified duties are available, as follows—

DEPARTMENT OF EDUCATION - COMPETITION NO. 74:2827
In the School and Facilities Planning Branch, to be responsible, under direction, for assisting in contacts and dealings with school board and college officials throughout the Province regarding assessing of requirements for capital facilities, the development of planning and construction standards for school and college facilities, and to review plans and specifications to ensure compliance with Department standards and requirements; to act as liaison, and to undertake responsibilities of inspecting School Board building and managed projects to ensure conformity with tendering procedures and other requirements; other related duties.

DEPARTMENT OF RECREATION AND CONSERVATION - COMPETITION NO. 74:2828
In the Engineering Division of the Parks Branch, to be responsible, under direction, for undertaking detail investigation, design and specifications of water and sewerage systems for park developments; to participate with, and direct draughting persons in the preparation of working plans; to prepare specifications to support field staff and provide liaison with field crews; to make inspections and prepare reports; to provide technical training for field crews and manage junior staff; other related duties.

Candidates for these two positions require Secondary School graduation, or equivalent, with further training in related fields; full knowledge of all related practices and procedures and extensive experience in work related to the duties described; (A B.C.I.T. Diploma, or equivalent, will be credited as several years' practical experience);
SALARY — (1973 rate — BOTH POSITIONS) - $807 - $974.
Obtain applications from the PUBLIC SERVICE COMMISSION, 544 Michigan Street, Victoria and return by October 23, 1974.

ADULTS NEEDED Immediately
Housewives
Senior Students
Pensioners
Working Adults
Augment your income with an adult size Colonist Apartment Route in the area of James Bay.
Monthly profits range from $90 to over $150 per month depending upon route size.
With less than 1¼ hours delivery time in the early morning there is no interference with studies or most working hours.
Must have means of carrying papers from depot to route. To apply or for further information contact Mr. B. Hill, in the Circulation Department, 383-4111. Do this today or send your application in by mail.

Laboratory Scientist
ABBOTSFORD
The Department of Agriculture, Provincial Government, has an interesting new position available immediately in the Veterinary Laboratory. Under direction, to perform technical duties in veterinary virology such as cell culture procedures, IN VITRO and IN VIVO serological tests, and aspects of tissue preparation for histopathological examinations; to process a wide variety of animal and poultry tissue for the isolation and identification of viral infection; to handle small laboratory animals. In time, will be required to supervise junior staff. Requires a recognized university degree with a major in microbiology (including immunology and virological techniques; should have a working knowledge of fluorescence microscopy, micro-macro serology, cryostat microtome sectioning, etc.
SALARY — (1973 rate) — $557-$657.
Obtain applications from the PUBLIC SERVICE COMMISSION, 411 Dunsmuir Street, Vancouver, OR, 544 Michigan Street, Victoria and return to VANCOUVER by October 23, 1974.
COMPETITION NO. 74:2860.

AFTERNOON-SHIFT JANITOR
for
SCHOOL DISTRICT NO. 61 (GREATER VICTORIA)
Applicants for this position are required to perform janitorial duties and must possess a valid B.C. Stationary Engineer's certificate.
Salary: to start $4.23 per hour plus allowance for certificate.
Application to be made at the Personnel Office, 3128 Foul Bay Road, Victoria, B.C. up to Friday October 18, 1974.

EXPERIENCED CARETAKING couple required immediately for two large adjacent properties in Saanichton. Duties include outside maintenance of building, care of expensive flower gardens and lawns, plus housekeeping of both houses. Gracious living quarters provided. Apply in writing to R. D. Langston, 1600 Cambridge Building, Edmonton, Alberta, T5J 1S3.

OIL BURNER SERVICE MAN, must be qualified for residential service work. Start immediately. Enclose qualifications and expected wage to Victoria Press box 877.

MATURE LADY TO LIVE IN — cook and be a companion. Room and board plus remuneration. Apply Victoria Press Box 879.

GENERAL HELP FOR SMALL guest home, some cooking experience, live-in, 598-4423.

APPRENTICESHIP OPENING for shoe repairing and all its facets. Apply Victoria Press Box 870.

NEEDED: NIGHT WATCHMAN, nights weekly. Apply in person, Good Shepherd Shelter, Mill Bay.

MENS' HAIRSTYLIST WANTED in a busy shop, 477-8912.

REQUIRE SECRETARY, GOOD shorthand and typing. 385-1031.

BABYSITTER WANTED. PHONE 383 5932.

21 HELP WANTED GENERAL

WANTED BOYS AND GIRLS
The Daily Colonist has a few select and profitable newspaper routes available soon. These routes are in the Finlayson-Quadra area and Cook-Hillside area. Profits range between $55.00 and $79.00 per month. Don't delay call today and ask for M. Seal at 383-4111.

We'll Train Taxi Drivers
We guarantee wage, statutory holidays, MSA, holiday pay, 5-DAY WEEK.
C and C Taxi
585 PANDORA AVE. OR CALL 383-1121

CAREER MINDED
Are you interested in a career rather than just a job? If so, it will pay you to investigate our offer. Arthur Murray Dance Studios need teachers, supervisors, and registrars. Experience appreciated but not necessary as a complete training program is available. We are a world wide organization and offer job placement in any of our schools. Call us after 1 p.m., Monday - Friday at 385-1476.

ACCOUNTANT OFFICE MANAGer required by Mutual Equipment Rentals Ltd. on or before October 25, 1974. Accounting and experience in data processing necessary. Reply in writing with resume to Mutual Equipment Rentals Ltd., ATTENTION: Mr. L. Broughton, P.O. Box 760, Victoria, B.C. Salary to be commensurate with experience.

PAUL'S RESTAURANT LTD.
Now hiring mature waiters and waitresses for full time owl shift employment. Apply between 2-3 p.m. 1900 Douglas St.

LIVE-IN HOMEMAKERS
Opportunities for semi-retired ladies to help their local communities. Your experience needed by HEALTH CARE SERVICES UPJOHN LIMITED. Call us at 388-6639 Monday - Friday 9-4:30.

MCDONALDS, YOUR KIND OF place has openings for full time employment both day and night. Come in between 2-4 p.m. and discuss the many benefits we have to offer. A visit to 980 Pandora may be the break you deserve.

COUNTER HELP
Wanted To Train
for part-time work. Apply Mr. Bailey or Mr. Kazakoff at the Victoria Meat Market, 625 Johnson St.

STEADY WORK WITH FUTURE
Modern downtown office buildings, require cleaning maintenance staff, 5 nights weekly. Light duty staff hours, 6 p.m. to 10 p.m., uniforms. Reply including work history, Victoria Press, Box 901.

PART AND FULL-TIME CAFEteria help required by private club. Experience preferred but not essential. Inolves day and evening shifts, alternate weekends. Mature, capable person given preference. Apply Victoria Press, Box 876.

ALIGNMENT AND BRAKE MEchanic for John Bean Equipment should be self starter and able to work without supervision. Top wages and commission to right person. Apply Victoria Tire Ltd. 610 Herald St.

BURNER MECHANIC WANTED
Vancouver Island wage approximately $12,000 a year, prefer experience stready days. Write giving full details to Victoria Press Box 822.

EXPERIENCED FLOWER DEsigner wanted for North Vancouver flower shop. Phone or write to Orchard Florists, 1804 Longsdale Ave., North Vancouver. 987-9351.

FATHER 53, GIRLS 17 AND 14 need lovable companion, housekeeper, cook, driver helpful. one child accepted, no ties, nice home in country, wages negotiable. 478-5375.

EXPERIENCED COUPLE TO manage 30-suite apartment block. Please write to Speed Developments Ltd. at 105 East Burnside, Victoria.

EXPERIENCED HOUSEKEEPER, preferrably middle aged, for couple in well equipped city home. Good wages. 5 day week, references. Victoria Press Box 864.

REQUIRED WAITRESS-WAITER for dining lounge, wages to commensurate with experience. For appointment call 658-8922 5 p.m. to 9.

WAITER-WAITRESS REQUIRED for small dining lounge, experience and ability to make drinks an asset. Apply 3838 Cadboro Bay Rd. or 477-9222.

HOUSE MOTHER FOR THE RESidence of girls independant school, Victoria. Must live in, have good health and cheerful disposition. Reply Victoria Press Box 856

WAITRESS OR WAITER, EXPErienced, dining lounge, 25 hour week, evening. Apply Cordon Bleu, 820 Esquimalt Rd.

HOUSEWORK, 3 MORNINGS PER week. Fairfield area. Good pay for experienced person. Victoria Press, Box 662.

COOKS HELPER, 5 DAYS A week, must have some cooking experience. Apply Aberdeen Private Hospital, 1450 Hillside.

DINING ROOM HELP, WAGE ACcording to experience. Full and part time. For night shift. Apply Peacock Restaurant, Sidney.

MATURE LADY TO BABYSIT two children 1-2 days per week. My home Oak Bay. Apply Victoria Press, Box 845.

HAIRDRESSING APPRENTICE required, hairdressing school training necessity. Call Bob or Clifford, at 598-5532.

HOUSEKEEPER. COUNTRY area. Private bedroom. For business man, any nationality. 642-3898.

REQUIRE EXPERIENCED cocktail waitresses and bus boys. 385-1031.

MATURE LADY FOR COMPANY, small duties, room and board, live-in. 383-8829 or 477-2932.

OCCASIONAL DAY TIME BABYsitter for 2-year-old girl, Ten-Mile Point, 477-6227.

LIVE-IN BABYSITTER FOR TWO year-old boy. Room and board plus small wage. 384-8697.

RETIRED GENTLEMEN FOR Saturdays only. Must be fond of walking. Phone 592-1065.

BABYSITTER WANTED 9-2 P.M., 5 days a week, my home in Fairfield, 382-0549.

WANTED PART-TIME BABYSITter, 8-4, Graham - Bay St. area. 478-6083 anytime.

CLERK-TYPIST REQUIRED AT the Bank of Nova Scotia, 702 Yates St. Apply in person.

LIVE-IN HOUSEKEEPER FOR elderly lady. References please. 592-3390.

MATURE HOUSEKEEPER-COMpanion for elderly lady. Live-in, references. 598-5055.

21 HELP WANTED GENERAL

DALMYS
(CANADA LTD.)
Part time sales person required for 20-30 hours week, 11-3 p.m. Monday-Friday. Preference will be given to mature person who has experience in coats and dresses. Good starting wage and benefits, also a chance to grow with the company. For personal interview please contact Mrs. Clark 383-1033.

RELIABLE MATURE WOMAN TO work in resthome. 385-4922.

22 OFFICE HELP

ADVERTISEMENTS IN THIS CLASSIFICATION MUST COMPLY WITH THE BRITISH COLUMBIA HUMAN RIGHTS ACT SEE COLUMN 1

SECRETARY
An expanding Health care society, with major offices in Victoria and Vancouver requires a senior secretary to work with executive staff in Victoria office. The applicants must be seeking a challenging position; and be willing to accept responsibility in administrative and non routine matters often under pressure of deadlines; work well without supervision; requires excellent shorthand and typing and preferably has experience on an IBM executive typewriter; some bookkeeping would be an asset; permanent position with good future, salary commensurate with experience, reply in writing with resume to Box 4044 Station A. Victoria.

STENOGRAPHER — EXPERIenced for busy downtown office. Must have shorthand. Duties are mainly of a research nature, including attending meetings and taking minutes. Previous experience in Real Estate field beneficial but not essential. Salary commensurate with experience and qualifications. Reply in writing giving full particulars by Oct. 18, 1974, to The Administrative Assistant, The Victoria Real Estate Board, 1212 Broad St., Victoria, B.C.

EXECUTIVE SECRETARY
Shorthand and typing skills, administration and accounting ability, supervision of small office staff, knowledge of government funding and budgets an asset. Able to communicate with senior staff and public. Salary commensurate with experience, fringe benefits. Reply in writing to Victoria Press, Box 844

EXECUTIVE FUTURE
Large Canadian Company has opening for an aggressive person in the collection field. Applicants must be personable, bondable and intelligent. Starting salary is well above average, plus all benefits. For appointment call Mr. Hildebrand at 388-4494.

CLERICAL POSITION OPEN. This is a full-time position, night shift, 12 midnight to 8 a.m. Rotating days off. Minimum Grade 12 education. 45 w.p.m. is required. Please apply to the Personnel Department, Royal Jubilee Hospital.

STENO-CLERK WITH TYPING at 50 wpm plus and a minimum of 5 years office background experience with stocks and bonds an advantage. Own office responsible position $500 plus. 386-9021.

COMPETENT SECRETARY-stenographer required by an official investigatory body for position lasting 3-4 months. Please reply in writing stating qualifications to Victoria Press, Box 857.

WANTED FOR DOWNTOWN bank, manager's secretary and office stenographer. Please apply to Victoria Press, Box 643.

PART TIME BOOKKEEPER
General office duties, good salary, Victoria Press Box 831.

23 SKILLED TRADES

ADVERTISEMENTS IN THIS CLASSIFICATION MUST COMPLY WITH THE BRITISH COLUMBIA HUMAN RIGHTS ACT SEE COLUMN 1

B.C. Forest Products Ltd.
RENFREW LOGGING DIV.
Require 2 Heavy Duty Mechanics. $7.56 per. hr. with excellent fringe benefits which include pension plan M.S.A., sickness benefits, dental plan, relocation assistance.
Free community bus to Lake Cowichan, Duncan and Victoria area, or bunkhouse accomodations availabe if required.
Consideration will be given to 2nd, 3rd, or 4th year Apprentices.
Apply to Mr. Doug Daniels at 647-5511 between 7 a.m. and 5 p.m. and weekdays or write B.C. Forest Products, Port Renfrew.

Experienced Duroid Roofer Required
Good opportunity for Duroid roofer who wants to make it on his own. Lots of work; no selling or collecting. Prompt payment of invoices. Applicant should have all equipment, including truck and be licensed. Apply to Victoria Press Box 758.

ELECTRICIAN SAWMILL
North Vancouver Island sawmill, requires experienced Sawmill Electrician. I. W. A. agreement. Apply P.O. Box 3267 Courtenay, B.C.

OPENING FOR A LOYAL, bright person to handle the supervision of homes and condominiums, this position suitable for an ambitious, settled, married person, with good personality and good knowledge in the building trade through practical experience or graduate of Technical School in building technology. This position offers good salary plus bonus. Send resume to Victoria Press, Box 838.

FIRESTONE STORES, REQUIRE brake and front-end mechanic, excellent salary, plus bonus, liberal company benefits. Contact Gary at 385-1404.

FRAMING CREW WANTED
For 55 unit condominium.
386-1713 (24 Hrs.)

FINISHING CARPENTER
Full-time work available for qualified finishing carpenter. Elso Finishers. 385-1491.

QUALIFIED BRICKLAYER wanted, union wages paid, apply 1870 McKenzie, work for 3 months. 388-9181.

GRADUATE NURSE WANTED for Private Hospital. Please apply Aberdeen Private Hospital, 1450 Hillside.

GRADUATE NURSE FROM 4 p.m.-9 p.m., with Monday and Tuesday days off. Apply Aberdeen Private Hospital, 1450 Hillside.

WANTED IMMEDIATELY, PROfessional lub man, steady days, apply at Gordon Head Shell, 3949 Shelbourne St.

23 SKILLED TRADES

British Columbia Forest Products Limited
MACKENZIE DIVISION
requires
CARPENTER/MASON
An immediate opening is available in our 500 ton per day pulp mill for a carpenter-mason. Applicants must be journeymen. Previous maintenance and refractory experience an asset. Rate is $7.50½ per hour.

Electricians
Immediate openings are available in our Wood Products division for journeymen electricians. Starting rate is $7.50½ per hour.
BCFP is a major integrated forest products company employing more than 5,000 people throughout B.C.

THE COMMUNITY
Mackenzie is located 120 miles north of Prince George in the central interior of B.C. Professionally planned and developed, the community now has a population of 6,500. Good educational and commercial facilities are established and are being expanded to meet the requirements of the increasing population. Some of the finest fishing and hunting is in the immediate vicinity along with skiing and related winter and summer recreational facilities.

Written applications outlining training and work experience should be directed to:
Employment Supervisor
British Columbia Forest Products Limited
Box 310
Mackenzie, B.C.
Telephone enquiries invited. Please call collect to:
(604) 997-3989

EXPERIENCED CABINET maker, local firm. Call 383-4524.

24 SALES PERSONS AND AGENTS

ADVERTISEMENTS IN THIS CLASSIFICATION MUST COMPLY WITH THE BRITISH COLUMBIA HUMAN RIGHTS ACT SEE COLUMN 1

INVESTIGATE A CHALLENGING sales career with 100-year-old company in Duncan and Victoria. Phone 383-9921, Gerald Ogilvie.

YOUNG EXPANDING COMPANY requires sales oriented personnel for new branch office in Victoria. Apply in person Pacific Mobilex Ltd., 486 Island Highway.

EXPERIENCED SALES PERSON to contact Local Business. 592-7680 between 9-12 noon.

FULL TIME SALES PERSON REquired for mens clothing store. Phone manager, 384-6814.

26 PART TIME OR TEMPORARY HELP

ADVERTISEMENTS IN THIS CLASSIFICATION MUST COMPLY WITH THE BRITISH COLUMBIA HUMAN RIGHTS ACT SEE COLUMN 1

NEED EITHER SLEEP-IN SITter from 4 p.m.-9 a.m. or from 9 a.m.-12 noon and 6 p.m.-8 a.m. for three weeks approximately October 24-November 16. Could have occasional evenings off. Marigold area. 479-4560.

DOCTOR NEEDS PART-TIME office help, mornings. Hourly rate, no typing. Apply in writing to Victoria Press Box 846.

PHOTOGRAPEHR REQUIRES model over 18 for part-time exhibition work. Victoria Press, Box 840.

KIND MATURE LADY TO LOOK after two children, 8:30 to 3:30 p.m. occasionally. 479-7782.

STABLE HELP. SATURDAY AND Sunday mornings. 652-2444.

30 SITUATIONS WANTED

BUSINESSMAN RECENTLY LOcated in Victoria desires employment. 3 years banking and 19 years operating own music retail store. Know all facets of small business operation and administration. Many other attributes. Willing to accept any challenge in business, industry or government fields. Please phone Dennis Killian at 592-2859.

HUSBAND 36 YEARS OLD French nationality, 16 years experience in France, 6 years in Canada. Requires employment as a chef. Wife 29 year old Canadian nationality, 14 years experience as waitress. Apply Victoria Press, Box 880.

FEMALE, AGE 18, EXPERIenced in working with public and cashier, seeking job. Please write to Seeking Employment, 11 Midwood, Victoria.

DAY CARE
My home, Doncaster area.
384-7858.

RESPONSIBLE EXPERIENCED middle-aged couple desire caretaking position. Can supply references. Victoria Press, Box 878.

HARD WORKING YOUNG MAN requires outdoor work, or odd jobs. West Saanich Road area preferred. 652-3446.

FOOD SERVICES OFFICER REcently retired from Armed Forces seeks full-time employment. Institutional feeding preferred. 656-4386.

ACCOUNTING, BOOKKEEPING, payrolls — weekly, monthly, part-time; phone 383-5473.

YOUNG ENGLISH WOMAN wants to work au-pair or similar. Phone 754-6867.

DAY CARE MY HOME, STARTing Nov. 1; good care and meals. 478-9604 after 6.

BABYSITTING, MY HOME, Esquimalt, Monday-Friday, $25 per week, 384-9065.

CHILD CARE. WEEKDAYS. MY home Langford area. Good care. 478-0121.

AMBITIOUS FAMILY MAN, AGE 30 requires employment. 477-9884.

33 BANDS, MUSICIANS and ORCHESTRAS

SEVERAL BANDS STILL AVAILable for New Year's Eve, call now and avoid disappointment. Wrinkletown Entertainment. 592-9088.

3-PIECE MUSICAL COMBO, available for weddings, dances, etc., 384-3704.

WEDDINGS, SPECIALIZED music James Gurr. 478-2468.

WANTED: NEW YEAR'S EVE. Versatile Band. 656-5259.

33 BANDS, MUSICIANS AND ORCHESTRAS

ATTENTION MUSICIANS — IF you would like an opportunity to continue your music in a concert band we have a place for you. This non-profit adult band needs new members. Some instruments available. Mondays at 7 p.m. at the Crystal Pool. For further information call 478-3784 after 4 p.m.

PRESTIGE
Entertainment Agencies Ltd. Better Bands and Shows. Book now for Christmas parties — only 5 Bands left for New Year's Eve. 479-1531.

36 BUSINESS SERVICES AND DIRECTORY

Accounting Service

ACCOUNTING, PAYROLLS, INCOME TAX, AUDITING CORPORATION PROCEDURES
WE are SPECIALISTS in our field offering a FULL RANGE of ACCOUNTING and BUSINESS Counselling Services backed by OVER 25 YEARS EXPERIENCE.
SIMKIN ACCOUNTING SERVICE
31-A CADILLAC BUILDING (TOP FLOOR)
VICTORIA, B.C. 386-7074

Cabinet Making

ELSO FINISHERS LTD.
CABINET MAKING
We have qualified craftsmen to do all wood finishing jobs. Call us: 385-1491.

CUSTOM BUILT WOODWORKing, office and home furniture. Campers, renovated or built up. 384-8224.

Carpenters

GENERAL CARPENTRY, ADDItions, renovations, sundecks, all rec. rooms, concrete work, mooring floats, references, free estimates. Phone 478-8894.

RENOVATIONS ADDITIONS, general carpentry, concrete work, reasonable, references, free estimates, 385-2865.

SUNDECKS OUR SPECIALTY
We also handle, fencing, side walks, patios, carports. Phone 652-3536.

EXPERIENCED CARPENTRY renovations, decks, basement finish, additions, repairs, reasonable rates. References. 384-2323.

REPAIRS, ALTERATIONS, CABInets, finishing, S. Fioritti Construction 658-5356. All work guaranteed.

SMALL JOBS MY SPECIALTY, Howie. 478-4705.

SMALL CARPENTER JOBS. Estimates. 598-7392.

Carpets and Linoleum

Floor Coverings
CARPET — LINO — VINYL
Free Estimates
NO OBLIGATION
386-2951
1126 QUADRA
WE'RE NUMBER ONE

stevens interiors ltd.
DEVALUES CARPET PRICES
FREE ESTIMATES
CARPET TREND SPECIAL
HARDINGS: Lynnwood Acrilan Plus — The Ultimate Family Textured Plus. Reg. $16
WHILE PRESENT STOCK LASTS $9.95 SQ. YD.
ALSO SEE OUR AD IN MISCELLANEOUS
CARPET TREND
Skinner and Bay—Vic West
386-7501
CARPET TREND

HOURIGAN'S
CARPETS AND LINOS LTD.
FLOOR COVERING SPECIALISTS
715 PANDORA AVE. 386-2401

STEVENSONS
CARPETS and LINOS SPECIALISTS
383-9323 479-2659

CARPET LAYER WILL INSTALL carpet and linoleum at reasonable rates. Small jobs accepted gladly. Used carpets insalled. 658-5174

CORBETT FLOORING INSTALLAtion, carpets, lino, ceramics, 479-7866.

CARPETS AND LINO INstalled. Reasonable rates. Free estimates. 386-3998.

CARPET, LINO, TILE PROFESsionally installed. Free estimates. 382-9326.

Carpet Cleaning

CARPET KILLERS
Those grimy little stains can really kill the life of your carpet. Coit can remove them all with their "Gentle-Steam" (60% more effective than mere shampooing!) Coit pampers your carpet and guarantees the job. Phone Coit 477-9529 for free estimate — no obligation.

RENT
Why pay someone else when you can rent a Tree Wax Steam carpet cleaner, for as little as $14. Available at Goldstream Rentals, at Farmers Market, 1610 Island Highway, 478-4421.

MASTERKLENE ANNOUNCES
Hard work, excellent equipment, unlimited experience combine for the lowest prices in Victoria. Free estimates. 386-0648.

MASTERKLENE ANNOUNCES
Hard work, excellent equipment, unlimited experience combine for the lowest prices in Victoria. Free estimates. 386-0648.

MAC'S RUG AND UPHOLSTERY Cleaners. I own and personally do all cleaning. 385-7479.

Cement

SAANICH CONCRETE AND CONTRACTING LTD.
Sewer lines, drain lines, stonework. All types of concrete work. 385-0423.

DAVIDSON CEMENT CONTRACtors specializing in patios, sidewalks, driveways, etc. Phone Larry, 386-1291 or Doug, 384-6962.

LOW COST CEMENT SIDEwalks and driveways. 385-6995 after 5 p.m.

Cleanup Services

LO-COST CLEANUP AND DELIVERY SERVICE
Composts, yards, basements, etc. Also, demolition of small sheds, garages, fences and trees felled.
384-4929

NO CHARGE AND UP
Two young responsible men have large truck. Basement, attics, composts, etc. Very reasonable. Bob's, 386-2451 anytime.

IMMEDIATE CLEAN UP SERvice, large truck, reasonable. 384-1755, 386-7225.

ATTICS, BASEMENTS, YARDS etc. cleaned. Junk hauled, phone 478-9200.

CLEANUPS, LIGHT HAULING, no job too small, free estimates. 386-9482.

MAN WITH PICKUP — SMALL cleanups, anytime. 388-6049.

CLEAN-UP SERVICE AND HAULing. Local number 642-3867.

FREE ESTIMATES FOR CLEANups. 382-2462.

Contractors

CADO CONSTRUCTION FOR ALL your home repairs, painting, Custom Cabinets, Rumpus rooms, carports and sun-decks, free estimates, 384-1390.

HOME BUILDING — FRAMING
HART CONSTRUCTION
386-1713 (24 Hrs.)

FARMER CONSTRUCTION
Design — Renovations
388-5121

FEATURE KITCHEN CENTRE
2610 Douglas 385-5921
QUALTIY WITH ECONOMY!

ALL TYPES OF CONSTRUCTION, my specialty. B. and S. Construction. 385-7403.

FRANKLIN'S CONSTRUCTION. Sundecks, fencing, gutters, stucco. General repairs. 382-2732, 479-3035

Contractors

Kitchen Cabinets
Breakfast Nooks
House of International Designs Ltd.
SPECIALISTS IN MODERN
— Kitchen Planning
— Renovations
Bring the world of color into your kitchen, choose from our selection of bright, bold, beautiful cabinets. Complete kitchens on display at the M.D.I. Planning Centre, 614 Johnson or phone 477-1928 for FREE ESTIMATE.
14-Day Delivery

PENTHOUSE CONSTRUCTION LTD.
GENERAL CONTRACTORS
"We Can Build It!"
Call us: 385-1491

CONTEMPRA-DESIGN
Wood Products
Framing — Additions
Garages
384-2921 386-8020 (eves.)

Storm Windows
GET READY FOR WINTER NOW!
Call us for FREE ESTIMATES
Bossom Glass Co.
382-3031

WHEATON CONSTRUCTION LTD.
General Contractors
Building Consultants
382-2159

DONCRAFT CONSTRUCTION CO.
General contractors in all phases of new and remodelled building projects. 385-1184.

R. G. MASSEY ROOFING AND General Home Improvements, the one stop shop, for home maintenance and repair. We do it all. For a better job call Bob, 598-6194.

FRAMING CONTRACTS WANTED or have your home custom built, also renovations. Free estimates. Livesey and MacKay Contractors, 479-8462.

CONCRETE WATERPROOFING, concrete patios, sidewalks, driveways. Renovations, alterations, rumpus rooms, sundecks, fences. Leewood Contractors, 656-3881.

MARK-TAL CONTRACTORS and CONSULTANTS
478-6248

Drafting

SOULE DESIGN AND SERVICES
Residential planning and architectural drafting.
592-1163

Draperies

SAVE YOUR DRAPES!
Those shabby drapes can be brought back to life by the COIT experts. The best cleaning service available and that's guaranteed. Phone 477-9529 for free estimate no obligation.

ISLAMORADA DESIGN. CUSTOM-made drapery, slip covers, furniture recovered, your fabric or ours. 656-5896.

Sears
Custom-made DRAPERIES
Choose from our great fabric selection. Drapes PROFESSIONALLY MADE and INSTALLED IN YOUR HOME.
CHARGE IT
Phone 388-9111
NO OBLIGATION
Simpsons-Sears Ltd.

Dressmaking

HEATHER'S DRESSMAKING, guaranteed workmanship, reasonable prices. Phone anytime, 598-6905.

BRIDAL RETAIL AND RENTALS, costumes, formals, 28 Burnside W., 385-1542, Fashion Craft Shop.

ANN'S DRESSMAKING AND ALterations, 9-5 only, please. 386-9466.

MINOR ALTERATIONS AND mending, 881 Brett St., 386-1094.

Drywall

EMPIRE DRYWALL LTD.
Free estimates, complete drywall service. Call Don Edl at 388-9074.

TEXTURING, DRYWALL PATCHing, and painting, free estimates. Phone 479-3493 or 479-4001.

Electrical Contractors

OLDER HOMES REWIRED — NO down payment. We finance through B.C. Hydro Plan.
EDDY'S ELECTRIC— 385-7666

Fencing

LOW COST FENCING. 385-6995 after 5 p.m.

Gardening

VAN HUET GARDEN MAINTEnance. Power raking, aerating, hedge trimming, clean up, etc. Commercial and residential. 383-8560.

ED'S TRACTOR SERVICE
Rotovate now, new vegetable gardens and lawns, leveling, grass cut, post holes. 479-2204.

E. JACOBSEN'S GARDEN MAINtenance, serving Greater Victoria, all requirements done. Scandinavian workmanship. 479-6422.

BEAUTIFUL GARDENS
Landscaping, garden maintenance, new lawns, basement clean ups. 384-9972.

STUMPS REMOVED FROM YOUR lawn, $1.25 per inch diameter. Greenleaves Tree Services, 386-1611, 479-8525.

HARVEY'S LANDSCAPING AND Garden Service, commercial and residential. Fong, 479-7078, 384-8621.

COMPLETE GARDEN SERVICE. Pruning, spraying, horticulture. Free estimates. Joseph Deklic, 386-0754 evenings.

BARKER LANDSCAPING LTD.
(Maintenance Division
Commercial and residential garden care. 382-8323.

FRANK'S GENERAL GARDENing and pruning. 477-6661.

Gutter Cleaning and Repair

GUTTER SERVICE OFFER
Be prepared for bad weather. Our cleaning, rewaterproofing and preservative treatment will add years of useful service to your gutters. Very reasonable. All work guaranteed. Phone 477-4908.

RAINY SEASON AHEAD, GUTters leaking? Will repair. New aluminum gutters installed at reasonable rate. Free estimate. 386-0018.

SAVE ON CONSTRUCTION, GUTters, drain tiles, repaired or replaced, all work guaranteed. 479-8196.

HAVE GUTTERS CLEANED, down pipes checked for good drainage. 592-3953.

SUREWAY SERVICE, DRAIN tile, and gutters, installed, cleaned and repaired. 652-3340.

Landscaping

HARVEY'S LANDSCAPING, NEW lawns, shrubs, designing. Fong, 479-7078 or 384-8621.

GARDENING
hilda beastall

Save Old Seeds—They're Good

Gardeners who do a bit of fall cleaning out of indoor supplies such as plant labels, broken and cracked flower pots, should also include looking through seed packets.

If the packets have been kept in a dry cool place since their purchase it will be worth money and time to take a long second look at them now for most seeds give good germination for many years.

First, go through the packets, and mark 1974 on those you know were bought during this year. Be sure there are still even a few seeds in the packets and fold down a corner securely to prevent loss of the seed.

Of some kinds you need only a dozen or so seed anyway so why throw away these and buy another 25 to replace the dozen discarded? This information applies equally to ornamental flower seeds, herbs and vegetables. Times given for viability are from harvesting, normally the fall before you buy the seed in spring.

Good for one year only: Onion family: leeks, chives, onions, garlic. Leek seed may give some germination second year. Parsley, parsnip, okra, salsify, all good first year. Parsley is variable, sometimes good to three years.

Good for three years; all peas and beans.

Good to four years: Cabbage family: kale, cauliflower, Brussels sprouts, broccoli and all types of cabbage.

Four years: Turnip, beet, tomato, radish.

Four to five years: Cucumber, pumpkin, squash, marrow, melon. These seeds (cucurbits) improve with age; best when three to four years old.

Six to eight years: all lettuce and endive.

Periods stated are approximate for number one grade seed, and depends on how the seed is stored. It must be in a cool dry place free of frost, with the packets tightly closed. This applies as much to the modern plasticized packets as to the old paper packets.

Gasses from fertilizers and toxic sprays are said by some authorites to affect seeds, also the gasses given off by fruits, vegetables and roots in storage. Capped bottles of weed killers have completely spoiled stored seed, it is reported, sometimes preventing germinations, sometimes causing grotesque growth in the plants.

A drawer in a kitchen cabinet at floor level and against an outside wall has been found an ideal storage place for seeds.

Now for a few flower seeds. I give only the most commonly grown kinds.

Good for one year only: annual aster, delphinium, larkspur, gerbera, pansy, phlox and salvia both the blue and the scarlet.

For two years: perennial aster (Michaelmas), clarkia, dahlia, heliotrope, lilium and lupin.

Two to three years: the majority of flower seeds — cosmos, alyssum, begonia, candytuft, carnation, godetia, lobelia, marigold, petunias, sweet pea and wallflower.

Three to four years: most dianthus, various poppies, schizanthus, snapdragons, and stock.

Four to five years: nasturtium, salpiglossis and zinnia.

These times are variable as noted with the vegetable seeds, for a lot depends on conditions under which the seed was grown, matured and stored since harvesting.

There seems to be a need for this kind of information if we are to prevent unnecessary waste of seed which today is priced far from the penny-a-packet range.

If you have already destroyed your leftover seeds, cut out this column and paste in your garden notebook for reference when you intend ordering or buying seeds next year. It will remind you to date the packets and keep the seeds which will still be useful in following years.

TV PROGRAM LISTINGS

EVENING

CBUT 2 Vancouver · KOMO—4 Seattle · KING—5 Seattle · CHEK—6 Victoria · KIRO—7 Seattle · CHAN—8 Vancouver · KCTS—9 Seattle · KSTW—11 Tacoma · KVOS—12 Tacoma · KTVW—13 Tacoma

6:00 P.M.
2—Bob Newhart
4—News
5—News
6—News
7—News
8—News
9—Zoom
11—That Girl
12—Smith and Jones continued
13—Virginian continued

6:30 P.M.
2—Hourglass
4—News
5—News
6—News
7—Mike Douglas
8—News
9—Architecture Course
11—FBI
12—News
13—Virginian continued

7:00 P.M.
2—Hourglass continued
4—To Tell the Truth
5—Truth or Consequences
6—Planet of the Apes
7—Mike Douglas
8—Swiss Family Robinson
9—Election Alert
10—Contact 1
11—FBI continued
12—Kojak
13—Journey to Adventure

7:30 P.M.
2—Meeker's Hockey Tips: Mr. Chips
4—Issues '74
5—Hollywood Squares
6—Planet of the Apes continued
7—Friends and Lovers
8—Six Million Dollar Man
9—Election Alert continued
10—Arts Calendar
11—Ironside
12—Kojak continued
13—Wanderlust

8:00 P.M.
2—All in the Family
4—Kodiak
5—Sanford and Son
6—All in the Family
7—Planet of the Apes
8—Six Million continued
9—Washington Post
10—Outlook
11—Ironside continued
12—Planet of the Apes
13—Movie: Magic Christian

8:30 P.M.
2—M-A-S-H
4—Movie: True Grit
5—Chico and the Man
6—M-A-S-H
7—Planet of the Apes continued
8—TBA
9—Wall Street Week
10—Outlook continued
11—Beverly Hillbillies
12—Planet of the Apes continued
13—Movie continued

9:00 P.M.
2—Tommy Hunter
4—Movie continued
5—Rockford Files
6—Tommy Hunter
7—Movie: Anzio
8—McCloud
9—Masterpiece Theatre
10—TBA
11—Movie: What Did You Do In The War, Daddy?
12—Movie: Battle of the Bulge
13—Movie continued

9:30 P.M.
2—Hunter continued
4—Movie continued
5—Rockford Files continued
6—Hunter continued
7—Movie continued
8—McCloud continued
9—Masterpiece continued
10—TBA
11—Movie continued
12—Movie continued
13—Movie continued

10:00 P.M.
2—Rhoda
4—Movie continued
5—Police Woman
6—Night Stalker
7—Movie continued
8—McCloud continued
9—Video Visionaires
10—Perspective
11—Movie continued
12—Movie continued
13—Parties and Issues

10:30 P.M.
2—Man About the House
4—Movie continued
5—Police Woman continued
6—Night Stalker continued
7—Movie continued
8—McCloud continued
9—Lilias, Yoga and You
11—Movie continued
12—Movie continued
13—Issues continued

11 P.M.
2—News
4—News
5—News
6—News
7—News
8—News
11—Star Trek
12—Movie continued
13—Name of the Game

11:30 P.M.
2—News
4—Wide World Concert
5—Johnny Carson
6—News
7—Move: Conqueror Worm (11:45)
8—News
11—Star Trek continued
12—Movie continued
13—Name of the Game

12 MIDNIGHT
2—Onedin Line
4—Concert continued
5—Johnny Carson
6—Movie: Crawling Hand
7—Movie continued
8—Movie: Destination Moon
12—Movie: Yellow Rolls-Royce
13—Name of the Game

12:30 A.M.
2—Boney (1:00)
4—Concert continued
5—Rock Concert (1:00)
6—Movie: Hauser's Memory (1:55)
7—Movie: Curse of the Werewolf (1:20)
8—Movie continued
12—Movie continued
13—In Session

ALL TIMES ARE LOCAL

CHANNELS RESERVE RIGHT TO MAKE LAST-MINUTE CHANGES

EARLY SATURDAY

8:00 A.M.
2—French Program
4—Hong Kong Phooey
5—Emergency Plus
6—McGowan and Company
7—Speed Buggy
8—McGowan and Company
12—Speed Buggy
13—Cartoon

8:30 A.M.
2—French Program
4—Gilligan — Cartoon
5—Run Joe Run
6—Uncle Bobby
7—Scooby Doo
8—Uncle Bobby
12—Superman
13—Cartoon

9:00 A.M.
2—French Program
4—Devlin
5—Land of the Lost
6—Golden Years
7—Jeannie
8—Kiddies on Camera
12—Jeannie
13—Contact

9:30 A.M.
2—French Program
4—College Football (9:45)
5—Sigmund
6—TBA
7—Partridge Family — Cartoon
8—Fantastica
12—Partridge Family — Cartoon
13—Contact

10.00 A.M.
2—French Program
4—Football continued
5—Pink Panther
6—TBA
7—Valley of Dinosaurs
8—Story Theatre
11—News (10:15)
12—Valley of Dinosaurs
13—Roller Games

10:30 A.M.
2—French Program
4—Football continued
5—Star Trek
6—TBA
7—Shazam
8—Hudson Brothers
11—Across the Fence
12—Shazam
13—Roller Games

11:00 A.M.
2—French Program
4—Football continued
5—TBA
6—TBA
7—Harlem Globetrotters
8—Rupert Bear
11—Idga Thing
12—Flintstones Comedy Hour
13—Mr. Chips

11:30 A.M.
2—Children's Cinema
4—Football continued
5—TBA
6—Children's Cinema
7—Hudson Brothers
8—Pete's Place
11—Wally's Workshop
12—Flintstones continued
13—Voyage

12 NOON
2—Cinema continued
4—Football continued
5—TBA
6—Cinema continued
7—U.S. of Archie
8—Movie Review
11—Bobbby Goldsboro
12—U.S. of Archie
13—Voyage continued

12:30 P.M.
2—Baseball Pre-Game
4—Football continued
5—Baseball Pre-Game
6—Baseball Pre-Game
7—Fat Albert
8—Travel '74
11—Celebrity Bowling
12—Fat Albert
13—Land of the Giants

1:00 P.M.
2—Baseball: Oakland at L.A.
4—TBA
5—Baseball: Oakland at L.A.
6—Baseball: Oakland at L.A.
7—Children's Film Festival
8—Know Your Sports
11—Big Blue Marble
12—Children's Film Festival
13—Land of the Giants

1:30 P.M.
2—Baseball continued
4—TBA
5—Baseball continued
6—Baseball continued
7—Film Festival continued
8—Horse Race
11—Rifleman
12—Film Festival continued
13—Movie: Immortal Sergeant

2:00 P.M.
2—Baseball continued
4—TBA
5—Baseball continued
6—Baseball continued
7—Dialogue
8—Canadian West
11—Movie: Stand Up and Cheer
12—Hudson Brothers
13—Movie continued

2:30 P.M.
2—Baseball continued
4—TBA
5—Baseball continued
6—Baseball continued
7—Antique Workshop
8—Roller Derby
11—Movie continued
12—Page 12
13—Movie continued

3:00 P.M.
2—Baseball continued
4—TBA
5—Baseball continued
6—Baseball continued
7—Wagon Train
8—Roller Derby
11—Movie continued
12—Outlook
13—Movie continued

3:30 P.M.
2—Baseball continued
4—TBA
5—Baseball continued
6—Baseball continued
7—Wagon Train
8—Outdoor Sportsman
11—Movie continued
12—Alternatives for Washington
13—Movie: Humoresque

4:00 P.M.
2—Baseball continued
4—Lucky Jim
5—Baseball continued
6—Baseball continued
7—Hee Haw
8—Under Attack
9—Sesame Street
11—Wrestling
12—Funorama
13—Movie continued

4:30 P.M.
2—Bugs Bunny
4—NFL Game of Week
5—Movie continued
6—TBA
7—Hee Haw
8—Under Attack
9—Sesame Street
11—Wrestling continued
12—Funorama
13—Movie continued

5:00 P.M.
2—NHL: St. Louis at Vancouver
4—Wide World of Sports
5—Documentary Special
6—NHL: St. Louis at Vancouver
7—News
8—Wide World of Sports
9—Mister Rogers
11—UFO
12—Manhunter
13—Movie continued

5:30 P.M.
2—Hockey continued
4—Wide World continued
5—News
6—Hockey continued
7—News
8—Wide World continued
9—Electric Company
11—UFO continued
12—Manhunter continued
13—Movie continued

ALL TIMES ARE LOCAL

CHANNELS RESERVE RIGHT TO MAKE LAST-MINUTE CHANGES

RADIO LOG

AM Stations — Victoria: CJVI, 900; CFAX, 1070; CKDA, 1220; Vancouver: CJOR, 600; CBU, 690; CKLG, 730; CKNW, 980; CKWX, 1130; CHQM, 1320; CFUN, 1410. Seattle: KIRO, 710; KOMO, 1000; KING, 1090. Bellingham: KARI, 550. Port Angeles: KONP, 1450.

FM Stations — Victoria: CFMS, 98.5. Vancouver: CKLG, 96.3; CFQM, 103.5; CBC, 105.7; CBUF, 97.7 (French—6 a.m. to 1 a.m.). Seattle: KIXI, 95.7; KLSN, 96.5; KING, 98.1; KIRO, 100.7; KETO, 101.5. Tacoma: KTNT, 93.7; KLAY, 106. Edmonds: KBIQ,105.3. Bellingham: KERI, 104.3.

Major Newscasts: CBC-FM, 4 p.m.; BBC News, Monday to Saturday: National news: CFAX, CKDA and CJVI, 8 a.m., 12 noon (noon report), 5:30 p.m. (news hour); Saturday and Sunday, 8 a.m., 12:30 p.m., 6 p.m. and 10 p.m.

Most stations broadcast news bulletins on the hour and on the half-hour at early morning and evening peak periods.

36 BUSINESS SERVICES AND DIRECTORY

Landscaping

SALEM GROWERS LTD. Lawn and garden preparation. Rotovating and raking. Lawn and garden preparation 652-2973 or 652-3318

SPRINGFIELD LANDSCAPING — Creative but simple landscaping, specializing in low maintenance designs. Residential and commercial. Free estimates, 386-8116.

BARKER LANDSCAPING Lawn and shrub specialists. Professional stone masonry for walls, steps, patios, fireplaces, etc. Free estimates. Terms. 382-8323.

Masonry

R. G. MASSEY MASONRY, CEment work, chimney repairs. Masonry work of all types. Low rates. Free estimates. 598-6194.

OLD COUNTRY GENERAL MAsonry Service. Specializing in stone work, bricks, blocks, retaining walls. 384-6224, 478-6152.

D. J. CONSTRUCTION, CHIMneys, fireplaces, house front facings. 477-6673.

TONY'S STONEWALLS, AND fireplaces, facings, call anytime, reasonable rates. 382-3293, after 5.

Moving

BISSON'S MOVING, 384-6442 Piano, household and apartment moving.

J AND C MOVERS, SPECIAL rates to pensioners and low income. 386-7195.

GLASGOW EXPRESS. LOCAL moving, reasonable rates, personally operated. 384-5368.

Painters and Decorators

ISLAND DECORATORS Painters Paperhangers Spray Painters Plaster Repairs Convenient Time Payments 383-9059 Eves. 382-1479

CLARK AND PATTISON PAINTING CONTRACTORS LTD. Brush or spray. Paperhangers. Texture and vinyl work. Will do all or part of any job. Paint store, BAPCO, GENERAL and PRATT AND LAMBERT paints, and rentals of all painters' equipment. Terms if desired. Phone 384-0443. 760 Bay St.

NO JOBS TOO SMALL FOR Four Seasons painting and decorating, interior, exterior and small repairs, phone 388-4660 for free estimate.

BROTHERS PAINTING AND DECORATING Free appraisals, color consultant All types of painting. All types of repairs. Commercial, farm, residential. Lowest rates. Terms. Work guaranteed. 383-8112.

DOWSON PAINTING CONTRACTOR 385-6042 Residential, commercial, free appraisals, color consultant, low rates, work guaranteed.

SELF-EMPLOYED PAINTER will paint one room or your whole house, also carpentery work and odd jobs. Fine quality work very reasonable rates, free estimates, 384-2497, 592-0146.

PAINTING AND DECORATING, free estimates, 15 years experience, clean work, interior and exterior. Phone anytime 598-8240.

PAINTING AND DECORATING reasonable rates. Satisfaction guaranteed. Terms. 382-7885, 479-2473.

R. BLANDFORD PAINTING LTD. Interior-exterior, paperhanging and spraying, reasonable rates, free estimates, 478-5368, 478-5002.

INTERIOR—EXTERIOR Special low rates. For clean job. Self-employed. Phone Douglas at 477-5207.

B.M.B PAINTING AND ROOFing contractors. Residential and commercial. Free estimates. Reasonable rates. 479-4547 or 385-3792.

INTERIOR AND EXTERIOR painting and paper hanging. Joseph Highton. Phone 477-2839.

INDUSTRIAL AND HOUSEHOLD painting and clean up service. 479-8196.

LEWIS' LOW COST PAINTING, interior, exterior. Free estimates, 385-6995 after 5 p.m.

WAYNE'S PAINTING WINTER rates on interior work. Phone 383-6189.

FOR INTERIOR AND EXTERIOR painting, and paper hanging call Dennis, 592-2025.

DEPENDABLE CITIZEN NEEDS work. Neat. Murals, wallpapering, painting. Joseph, 384-8242.

EXCELLENT PAINTING, REAsonable rates. 382-0881.

Plasterers

STUCCOING, DRYWALL New homes or older homes restuccoed. Phone Mike, 478-8775 after 6 p.m. Brook Plastering.

COLEMAN PLASTERING LTD. Stucco, 598-3433.

STUCCOING, PLASTERING Alterations. Reasonable. 479-4779.

Plumbing and Heating

DAVIDS PLUMBING, HOT water tanks, alterations, repairs, new work, remodelling. 477-8216.

ARBUTUS PLUMBING AND Heating. Bonded contractors. 24-hour service. 383-3231.

"JET-VAC" FURNACES AND chimneys power cleaned. Hot and cold air ducts. 642-6735.

Roofing and Siding

B.M.B. PAINTING AND ROOFing Contractors. Residential and commercial. Free estimtes. Reasonable rates, 479-4547 or 385-3792.

R. G. MASSEY ROOFING AND General Home Improvement. For a better job call Bob, 598-6194.

EXPERIENCED ROOFERS. BUDget prices. Free estimates. 656-4369.

PARKER JOHNSTON LTD. 1855 BLANSHARD. 382-9181 "Roofing Victoria Since 1935"

Sewers

SAANICH SEWERS AND DRAINage. Connections, machine or hand dug. 382-1048 or 382-1871.

SEWERS AND STORM DRAINS installed. Medallion Construction, 479-4500.

PEDERSEN EXCAVATING. Free sewer estimates. 479-5963.

Stamps and Coins

PAYING HIGHEST PRICES FOR silver coins, 1966 or earlier. Specializing in silver dollars before 1958. Will pay $600 or better for 1948 dollar. For free appraisal call Midland Coin and Antique 386-0677.

Tailors

OAK BAY TAILORS Expert tailoring and alterations for ladies and gents. 1826 Oak Bay Ave. 598-4131

BRITISH CUSTOM TAILORS 1311 Blanshard 383-2632

Tree Service

GREENLEAVES TREE SERVICES Stump removal, topping, pruning. Trees moved, landscape design. "The Problem Solvers." 386-1611 Call us 479-8525

CEDARDALE TREE SERVICE A complete scietnific service. Large shade trees and ornamentals. TREE REMOVALS. Chas. Cowie (Rep.) 385-9931

PIRIE TREE SERVICE Quality work. Low rates. Estimates free. 385-8367.

WANTED—SOME TREES felled, including a large cedar. 656-4862.

TREE SERVICE, SLASHING, bucking, reasonable rates, 477-2998.

Upholstery

GRUBBY FURNITURE? Why put up with your couch and chairs looking so grimy. Colt can bring them back to life with their world famous upholstery cleaning. Call Colt 477-9529 for free estimate — no obligation.

38 TRAVEL

Xmas Charter $345 RETURN TO LONDON DEC. 19 — JAN. 6 384-7121 BUDGET TRAVEL

38 TRAVEL

BUS WITH US REDWING

DECEMBER 21 Disneyland from $172.50 Down to California via the Oregon coast to "wonderful world of Disney." Entrance fee and 15 attractions included free! Great package including Tijuana, and world famous San Diego Zoo, Knott's Berry Farm, Japanese Deer Village, Universal Studios. This and much more. Book now — a few seats left.

DECEMBER 21 Rose Bowl Game and Parade from $309.00 All inclusive Christmas-New Year's package. 15 day trip to Rose Bowl Game and Tournament of Roses Parade. See Lake Tahoe, Virginia City, Reno and be our guest for Christmas dinner in Las Vegas. On to San Diego and Tijuana. What a super season to take advantage of this fun package. Limited bookings!

RENO Every Saturday From $99 REDWING TRAVEL LTD. 645 Fort St. (Yarrow Bldg.) 383-5311 382-5194

Locally Owned TRAVELLERS INTERNATIONAL TOURS LTD. ASK THE REST WHO GIVES THE BEST —in Accommodations —friendly hostesses —value for your $ RENO every week —Las Vegas —San Francisco California tour Disneyland Hawaii And our B.C. Beautiful Day Tours Phone 386-2431 For booking—itinerary

39 PERSONALS

GENTLEMAN WISHING THE confidential services of a retired professional person who has the legal knowledge of court proceedings, property settlements, and the administration of wills and estates. Strictly on a confidential basis — at no time would you be required to act in my defence. Payment for services will be paid prevailing rates. Include telephone number in reply to Victoria Press, Box 881.

NEEDED FOR RESEARCH project: Information from people who have had actual experience with U-Boats during W.W. II. Contact Bob Woolley: 383-2489 or 385-1366.

LIKE TO MEET PEOPLE, PLAY cards? Games for new players on non-gambling duplicate bridge. Mondays 7:30 p.m. 1282 Gladstone Ave. Bridge lessons, Wednesday, 1 p.m. For information 383-6549 or 383-7415.

CURLERS — ATTENTION! Sunday curling league 4-6 p.m. require a few experienced curlers to skip and play third. Anyone interested come and join on October 13 at Victoria Curling Club.

ARIES LADY, 43, ENJOYS DANCing, camping, gardening, hiking and loves animals. Interested in meeting sincere gentleman with similar interests. Object companionship. Victoria Press Box 855.

SINCERE MALE, 27, WISHES TO meet unattached female, 21-27 who appreciates an honest guy for companionship and outings. Enjoys dances and casual outings. Please reply Victoria Press, Box 850.

MAN AGED 28 European origin, willing and loyal dining lounge experience Seeks employment in Victoria Restaurant, hotel, etc. References. Please write to Victoria Press Box 873.

ENGLISH GUY 25, AVERAGE INcome, tall, slim, quiet romantic nature seeks compatible female companion. I don't smoke and drink very little. Victoria Press, Box 851.

HAVE YOU EVER WONDERED — just how Psychic you really are — and should be? International Psychics' Association No. 30-1121 Vancouver St., 7:30 p.m. Monday through Friday, 385-8621.

PERSONABLE RETIRED GENT good appearance', 60, home—int: tennis, have court, seeks slim refined Christian type lady 40-55, non smoker, some personal means—live-in companion. Victoria Press Box 852.

WISH TO CORRESPOND WITH Canadian lady to age 35, possible marriage. Please include recent photo and send letter to Eugene Fox, Fox Plaza, suite 908, San Francisco, California. 94102.

LONELY? DISCOURAGED? THE PEN MATE CLUB Box 2308 Calgary, Alberta BOX 2308 CALGARY, ALBERTA

ALCOHOLICS ANONYMOUS Drinking problem? Want to quit? Phone 383-0415; P.O. Box 1.

HIGH SCHOOL STUDENTS WISH to interview Titanic survivors or relatives of passengers. 382-7578.

PREGNANT AND DISTRESSED? Birthright can help you. 384-1431.

DIAL-A-THOUGHT FOR A HELPful thought. 592-4332.

39 PERSONALS

FEELING THE NEED TO TALK things over? There are people who can help. Phone NEED, Victoria's Crisis Line, at 386-6323. We art always there.

CHARMING ATTRACTIVE LADY in early 50's would like to meet gentleman for companionship. Enjoy outings. Victoria Press, Box 859.

10 BUSINESS PERSONALS

I'M ON CALL UNTIL 9 P.M., Monday through Saturday to repair washers, dryers, ranges and dishwashers. Over 13 years' experience, 10 years in business in Victoria. Dave Skaalrud, 385-2232.

LET'S MAKE A DEAL If I can't repair your washer or dryer in your home then I won't charge you for a service call. Fair enough? Dave Skaalrud, 385-2232.

300 PRINTED GUMMED NAME and address labels $2.50. Popular Press, 1411 Store St., Victoria. Please send payment with order. "Try 'em you'll lick 'em!"

LONELY? LET ME HELP YOU find a compatible companion for a happier fuller life. Confidential. Write Emily Quest, P.O. Box 5220 Victoria.

DO YOU HAVE A WILL? Free information. Draw your will up at Norfolk Trust, 1004 Blanshard St. 384-9012.

VICTORIA HYPNOSIS CENTRE Consultants, certified by International Society for Professional Hypnosis. 645 Fort, 388-9722.

BABY SHOES BRONZED. FOR information write Victoria Press, Box 817.

MRS. PAYN-JONES, TRANCE medium. Questions answered, advice given. 386-3603.

HAVE YOUR HOROSCOPE PERsonally done, accurate, confidential. Call Rosheen, 383-0405.

VICTORIA ESCORT SERVICE, male and female escorts for any occasion. Rob, 382-6405.

JUNK CARS HAULED FROM residential property, $7. Capital Regional District. 478-7811.

12 EDUCATION

TUTORING. PROFESSIONAL help by experienced teacher. French, Math, New and Old Methods. 598-2331.

LIMITED OPENINGS DAYCARE centre, full or part time, serves Saanich Peninsula, phone 479-7260 or 658-8613.

60 FUEL

SEASONED SPLIT ALDER, truckful, trunkful. 388-6985.

60 FUEL

SPLIT STOVE LENGTH FIREwood, alder and fir, $50 a cord delivered. Phone 477-0259.

65 BUILDING SUPPLIES

STEWART AND HUDSON BUILDING SUPPLY CENTRE

CERAMIC TILE ITALIAN GLASS BUY NOW and SAVE — reg. 94c sq. ft. Special clearout price 49c sq. ft.

RURAL MAIL BOXES SPECIAL $19.95

LIGHT FIXTURES Porch, bathroom - bedroom, your choice $2.99.

PLASTIC SHEETS
8'x12'—lightweight—88c ea.
8'x12'—heavyweight—1.66 ea.
10'x15'—heavyweight—2.22 ea.

BLACK and DECKER 7¼" comb blade — $1.99

Plumbing specials
VANITY TAPS—4" centre—14.88
DECK FAUCETS 8" centre—16.88
JAMECO FAUCETS (with mechanical drain) 4" centre—$17.88
BATHROOM FANS—Canadian made $11.99.
PORTABLE ELECTRIC HEATERS—now in stock. Visit our basement showroom for all your carpet and panel needs. Many non-advertised specials.

CHARGES — BUDGETS OPEN MON. THROUGH SAT. 7:30-5:30 — 386-3211 400 Gorge Rd. East STEWART AND HUDSON LTD.

COLUMBIA READY-MIX LTD. —ready-mix concrete —sand —gravel —drain rock —fill materials Phone 478-1701 860 Attree Rd.

LIFETIME FIBREGLASS SEPTIC tanks, government approved. Assorted sizes, also well cribbing, water tanks. Versatile Fibreglass Manufacturing Co. Ltd., 478-3942.

HAND SPLIT TAPERS For sale, $40 per sq. 749-6617, evens. 749-3752

65 BUILDING SUPPLIES

Cubbon on Cook Lumber and Building Supplies

PLYWOOD — DEGRADE	SANDED	RGH.
4x8—¼ B.C. Fir	$5.89	$4.79
4x8—½ B.C. Fir	$7.99	$6.79
4x8—¾ B.C. Fir	$9.79	$8.99

LUMBER SPECIALS	PCS.	6 ft.	8 ft.
1x2 M-R boards	12	$2.59	$4.19
1x3 M-R Boards	6	$1.59	$2.29
1x4 M-R	6	$2.09	$3.29
1x6 M-R	4	$2.19	$2.89
1x8 M-R	4	$2.89	$3.79
2x2 Util. and BTR	6	$2.29	$3.84
2x3 Util. and BTR	1	.45	.72
2x4 Util. and BTR	1	.59	.99
2x6 Util. and BTR	1	.99	$1.49
2x4 92⅝ Eco studs	25		$11.95

SUPER SAVINGS	REG.	SALE
Sable cedar—per lin. ft.	.40	.32
Celufibre H-P insulation	$5.79	$5.39
12x12 Ceiling tiles	$15.55	$9.99
Glidden Latex Stain	$11.95	$9.99
Door Weatherstrip		
Cristal Ceramic Tile 4x4 S. ft.		.99
Reject doors from		$3.39

We cut glass
1720 Cook Chargex 384-8181

MOORE WHITTINGTON LUMBER LTD. MW 2614 BRIDGE ST. 386-1331 Victoria's only complete: SASH DOOR and MILLWORK MANUFACTURING PLANT.

SAANICH LUMBER YARDS 3041 Douglas St. 385-2486 Night Phone, 479-1423
Materials for 12'x20' Garage (roofing extra) $290.00
Sabot kit (sailing) $47.00
Pram Dinghy kit $37.00
8'x10' Greenhouse $205.00
Work bench materials $10.50
Compost Box, 4x6 $10.00
Garden Sheds, 6'x7'6" $111.00
Chicken coops, any size Fencing of wood available

S. J. PEDEN LTD. PLYWOOD SPECIALS 4x8x½ sanded Poplar 10.75 Building a camper or trailer? Plans and all materials in stock at reasonable prices. Many items used in building or fitting out boats. S. J. PEDEN LTD. 2855 QUESNEL ST. 386-3464

65 BUILDING SUPPLIES

DELIVERED Certified cedar shakes and shingles. 18" and 24". 647-5425 or 479-5230.

FREE, BROKEN CEMENT, corner Effingham at Drake. 386-7445.

70 MUSICAL INSTRUMENTS

ORGAN OWNERS — SIX WEEK organ registration programme free. Begins Oct. 16. No purchases necessary. Instruction on all models, all brands. Call Lann Copeland right now for details and enrolment. 386-2434. 612 Fort.

¾-SIZE BASS VIOL, $375. FENDER VIBROLUX AND PRO REVERB AMPS. SOFT SOUNDS MUSIC 2031 Oak Bay Ave. 598-3524

WANTED: OLDER TYPE rumpus room piano at reasonable price. Doesn't have to be in top condition as long as it works. 652-3572.

AQUARIUS MUSIC SALES — SERVICE INSTRUCTION 1153 Esquimalt 386-9922

FULL SIZE VIOLIN. 592-6463.

71 TELECASTER WITH GOLD humbucking. 592-6463.

71 MUSIC TEACHERS

71 MUSIC TEACHERS

PIANOS SEE OUR SELECTION FROM USED UPRIGHTS $595-$850. NEW SPINETS. BALDWIN, WILLIS AND VOSE $1188-$1595. BERNIE PORTER MUSIC, 725 CALEDONIA, 382-9542. DRIVE IN—PARK FREE.

ORGAN SALE KIMBALL ORGANS World's easiest organ to play — 1 year family lessons complimentary with purchases. NOW IN STOCK GULBRANSEN ORGANS PARAGON MUSIC LTD. Hillside Shopping Centre 385-5275

OVER 60 USED PIANOS, INcluding top makes. From $395. Gleeson Music, 707 Fort St. 388-9632.

NORMAN B68 ACOUSTIC GUItar and case, 4 months old. $350. 386-2660.

BEAUTIFULLY REFINISHED, hand-rubbed walnut, upright piano, excellent condition, 384-0377.

THERE'S MORE HAPPENING at Scott Piano and Organ, 612 Fort.

70 MUSICAL INSTRUMENTS

Woodward's NEW LOWREY SUPER-GENIE ORGAN with fully automatic bass and accompaniment and Leslie speaker system specially priced $1888 subject to prior sale. Convenient credit terms WOODWARD'S MAYFAIR 2nd Floor. 386-3322

REGINALD STONE PRESENTS: "MORE OLD TYME MOVIES McPHERSON PLAYHOUSE NEXT SUNDAY, OCT. 13, 2 P.M. PROGRAM — RUDOLPH VALENTINO IN 'THE BLACK EAGLE' PLUS 'CHARLIE CHAPLIN AND HAROLD LLOYD COMEDIES' ALL SEATS ONE DOLLAR!! LIVE MUSIC ACCOMPANIMENT WITH REGINALD STONE AT THE CONN ORGAN ENQUIRIES: 383-0329

YAMAHA MUSIC CENTRE USED ORGANS from $695. Thomas model 111. ELECTROHOME Rhapsody. HAMMOND T-422 with TONE WHEEL GENERATOR, rhythm and LESLIE speaker. 4th Floor at the BAY 386-6337

GBX BASS DRIVER, 2 GBX 4x10 speaker cabinets, 382-5350.

PIANO TUNER — CRAFTSMAN, NORMAN DUCKWORTH, 383-3083.

ELECTRIC ORGAN A-1 CONDItion, $800, 383-6836.

UPRIGHT PIANO, GOOD CONDItion, $450. 388-7903.

MATSUOKA CLASSICAL GUITAR, $150 or ? Graham. 477-2179.

SMALL UPRIGHT PIANO, JUST reconditioned and tuned. 592-2859.

PIANO TUNING AND REPAIR. 20 years' experience. 592-2889.

REBUILT ENGLISH PIANO, burled walnut, $425. 598-2320.

ELECTRIC GUITAR AND AMPLIfier, $110. Phone 388-4779.

70 MUSICAL INSTRUMENTS

HAMMOND ORGAN SPECIALS Hammond M3—Beautiful. Only $1295 Hammond E122—Beautiful Only $3195 Hammond L100—Good condition. Only $1295 Hammond H143—Beautiful. Reduced to $4495 Large stock of new organs starting at $599 Watch this column next week for a surprise and some real fun. HAMMOND ORGAN STUDIOS AT 3400 DOUGLAS ST. across from Woolco 388-9177

SCHOOL BAND RENTALS Write, Phone or Drop in TRADES — TERMS CHARGEX — MASTERCHARGE PAMUS MUSICAL INSTRUMENTS "Where Good Music Begins" 1108 Blanshard St. (at Fort) 386-8475

Sound Source Specializing in guitars, drums, keyboards and amplification from amateur to professional. Lessons — repairs — consultations. JUST ARRIVED Shipment of SUNN amplifiers Not your average Music Store Visit us at 2250 Oak Bay 598-3514 (Moving downtown soon to serve you better)

NELSON'S MUSIC CENTRE Vancouver Island's largest stock of sheet music and books. See us first at our large new location. 1315 Gov't. 385-9728

WURLITZER ORGAN WITH rhythm section, reduced for quick sale. 382-2667.

OLDER UPRIGHT PIANO $400. Phone 478-9294.

71 MUSIC TEACHERS

GUITAR LESSONS Recording studio guitarist offers instruction in all styles of guitar and electric bass. Teacher has just completed concert tour of Australia and New Zealand. Holds degrees B.A. G.P.T.I.A. and has released several L.P. records. Rock, Country and Western, Classical, Flamenco, Jazz, Blues, chord solos, Chet Atkins method taught, Berkley University course also available. Certificates issued. Teacher has appeared and recorded with Fats Domino, Ian Tyson, Everly Bros., Little Richard, etc. 384-0912.

BERNIE PORTER MUSIC TEACHING "VICTORIANS" ON THE INSTRUMENT OF THEIR CHOICE FOR OVER 23 YRS. PROFESSIONAL INSTRUCTION ONLY. OPEN TILL 9 FOR YOUR MUSICAL SHOPPING NEEDS. PHONE 382-9542. DROVE IN—PARK FREE.

Sound Source LESSON STUDIOS Lessons for beginners, intermediate, advanced and professional in acoustic, electric and bass guitar; drums; keyboards; accordion, brass and reed teachers also available. Call 598-3514 for lesson information.

PRIVATE MUSIC LESSONS Piano, flute, guitar, drums, sax, clarinet, etc. HALL/FAIRFIELD MUSIC CENTRE LTD. 728 FORT 385-3307

GROUP PIANO LESSONS Tried and proved method since 1922. Part of school board approved program. Call for details. Scott Piano and Organ, 612 Fort St. 386-2434.

SUSAN McCARTNEY NOW ACcepting piano students. Classical and popular, beginner and advanced. Scott Piano and Organ, 612 Fort St. 386-2434.

PIANO TEACHER, NEAR JUBIlee hospital. A.R.C.T. Phone Mrs. Andison, 382-3385.

DANNY DEEN FLUTE STUDIO. Now taking students, flute, saxophone, clarinet. 382-2068.

77 MOTORCYCLES

NEW BIKE CLEARANCE
YAMAHA 80 cc Mini Trails Reg. $545 SPECIAL $499
YAMAHA 200 cc electric start Reg. $1150 SPECIAL $899
YAMAHA 250 cc Twin Reg. $1295 SPECIAL $1095
SUPER SPECIAL NEW 80 cc BOSS MINI ENDUROS 4 speed c-w lights and speedo. Sugg. List $546. As is — assembled and serviced $349.95 AVAILABLE NOW AT MULLINS MARINE SALES LTD. 925 Yates St. 382-1928 Dealer No. 7968

MINI BIKES From $189.95. Several models to choose rom. VIC LAWNMOWER HOSPITAL 834 Johnson Street 386-8338

New Hodaka's Special for October only 100 cc Dirt Squirt, $675. 125 cc Wombat, $850 125 cc Wombat MX, $800 H and R Motorcycle Sales, 642,5191

1973 Yamaha 750 cc, $1,595 1974 Husky 125 cc, $1,150 1974 Hodaka 100 cc, $650 Also chain saws and propane. H and R Motorcycles 642-5191

Two only left 1974 Yamaha Mini's Regular new, $569 Used 9 days, $450 H and R Motorcycle Sales, 642-5191

1972 650 TRIUMPH TIGER, NEW crank, cam, pistons, valves, tires and chain, excellent condition, $1,000 or offers. 658-5681.

HUNTER'S SPECIAL Honda 90 trail, high-low trans. 749-3749 after 4 p.m.

MONTESA BULTACO VICTORIA MOTORCYCLE SALES 592 Ledsham Rd. 478-1123

74 750 HONDA, 6,000 MILES: 4 into 1 header. $2,100 or best offer. 382-9364.

71 500 SUZUKI IN EXCELLENT condition, $750. 479-2710.

'73 KAWASAKI 750, 6000 MILES, $800. 479-7481.

1971 650 BSA, GOOD SHAPE, offers. 384-7743.

'73 HONDA ST90. EXCELLENT condition, 300 miles. $500. 383-5766.

CUSTOM-STOCK SPORTSTER, many extras. 656-4749.

1974 HONDA MINI TRAIL, A-1 condition, new $490. $425. 479-1216.

77 MOTORCYCLES

Nobody Undersells WORLD OF PLEASURE USED — USED A-L-L M-A-K-E-S
73 KAWASAKI 250-F11 Now $795
58 TRIUMPH 650 Now $695
72 SUZUKI T-500 Now $845
72 YAMAHA 650 Now $1095
73 TRIUMPH 650—5 spd Now $1395
73 OSSA 250 Now $795
USED—SPECIAL—USED Yamaha 350 — R5 — sissy and roll bar, clean Was $775 Today $675
H—O—N—D—A SAVE—TODAY—SAVE NEW MT125 Was $949 Today $869
NO MONEY DOWN On Approved Credit
WORLD PLEASURE Pearson's World of Pleasure Ltd. Dealer No. 8443 386-8424 3386 Douglas 382-2222 Next to Red Lion Inn 9 to 6 — Sat. 'til 5

WIN The New ROTARY SUZUKI Come in and fill out the entry form—no purchase necessary. See our selection of NEW SUZUKIS FREDERICK MOTORS 616 Queens 383-0823 DL. 7080

AS NEW SPECIALS
1974 HONDA MT 250 cc Enduro 1183 miles Special $1099
1973 HONDA XL 175 cc Enduro 996 miles Special $899
1972 YAMAHA 200 cc Twin 545 miles Special $699
1972 YAMAHA 100 cc Twin 653 miles Special $499
Colwood Honda Div. Mullins Marine 2781 Millstream 478-8831 D-8817

BARGAIN 73 YAMAHA 750 DePAPE MOTORS LTD 384-8035 760 JOHNSON STREET Dealer License No. D-6302

HONDA MINIS Now Only $415 Limited Quantity BROOKLANDS MOTORCYCLES 937 Fort D-7595. 383-5926

CASH Our motorcycle selection is much too low. We need a number of "good" bikes, all makes and models — right now. D. 8443. WORLD OF PLEASURE 386-8424

IMMACULATE '73 850 Norton Commando with extras. Low mileage, helmet. 386-1391, extension 20.

900 — KAWASAKI, EXCELLENT condition $2050. 386-6781, extension 24.

1970 TRIUMPH BONNEVILLE, 650 c.c. Under 11,000 miles. $850 or best offer. 383-6856.

1973 HONDA 450. EXCELLENT condition $1200. Phone 388-5785, Chuck.

1973 750 BMW, IMMACULATE, ½ Avon, saddlebags. $2600. 748-2389, 743-2435.

'73 SUZUKI 250 GT. SELL OR swap for Mini, VW, or Renault. $850 value. 656-3825.

'73 SUZUKI GT 250. EXCELLENT condition. Only 7,700 miles. Includes 2 helmets. $700. 386-7307.

FOR SALE 1973 YAMAHA 125 CC Enduro. Good condition. Offers. 479-8393.

650 TRIUMPH. FULLY chopped, trade for trail bike and cash or offers. 383-1976, 382-4268.

305 BIG BEAR 1967, IMMACUlate condition. Offers. 385-3764.

1972 SUZUKI 250 HUSTLER. 2900 miles, $695 D-7703. 383-8302.

1964 750 NORTON, GOOD SHAPE. 598-6080.

1971 250 YAMAHA ENDURO, LIKE new, offers. 592-9370.

78 BICYCLES

Russ Hay On Government Between Bay and Hillside 384-4722 The Leading Bike Shop

Robinson's Bells, horns, generator lights, handle bars, back packs, padlocks, pumps, flags, saddle bags, bike grips, training wheels, pedals, tubes, tires. Bicycle trades and repairs 1307 Broad 385-3429

10-SPEED CLEARANCE SAVE — SAVE — SAVE ON Better quality French, Italian, Japanese and English 10-speeds at greatly reduced prices. MULLINS MARINE SALES LTD. 382-1928 925 Yates St. 382-4515

GORDON'S SPORTING GOODS 1030 Hillside 382-5815

TRY D. G. AUTO AND CYCLE for the bicycle you've been looking for. 10-speeds from $84.95. 3244 Douglas. 382-4012.

MONSHEE 10 SPEED BICYCLE. 383-2797.

RALEIGH FIREBIRD 10-SPEED, good condition, $80, 385-0477.

FULL SIZE MEN'S APOLLO 10-speed. 656-3294, after 6 p.m.

PHILIPS 10-SPEED, $50. 388-4681.

80 BOATS and MARINE

SIDNEY PROPELLER MARINE SERVICE LTD. Authorized sales and service on Espar heaters, aluminum and bronze propellers, Farymann diesel, Universal atomic 4, Volvo, Vire and sailboat hardware. 656-3421.

TROJAN 28 1969 Model, Command Bridge — sleeps 6, 300 h.p. F.W.C. Chrysler (new), 2.5 KW generator, hot and cold pressure water, 2 radios. Boathouse kept and in excellent condition. 478-1200.

FOR SALE: 38 FT. 10 TON A Licence troller. "Pacific Comber". 385-6092.

28' WOODEN DIESEL SLOOP, traditional design, fully equipped. $6750, 339-2933 or 339-2266.

23 FT. CRUISER. 150 H.P. OMC Stern drive. $4,250. 383-7393.

1958 50 H.P. JOHNSON, $175. 478-5601

WANTED: BOAT AND MOTOR for fishing. 479-6427.

19 FT. KLINKER CABIN. NEW motor. 478-4194.

14 FT. HURON CEDAR CANVAS canoe. $175. 385-4896.

FIVE HP OUTBOARD MOTOR, $150. Phone 382-4327.

80 BOATS and MARINE

OAK BAY MARINE
SALES AND SERVICE
1327 Beach
598-3393

BROKERAGE

26' SAILBOAT, wood hull
26' SHARK Sailoat, new motor
24' FIBREFORM Cabin Cruiser, sleeps 4, 225 h.p. O.M.C. Depth sounder, compass, trim tabs, anti-fouling paint.
18' STARCRAFT, 85 h.p. Evinrude, 6 h.p. Evinrude, trailer.
17' FIBREGLAS Cabin Cruiser, 60 h.p. Evinrude, 6 h.p. Aux., excellent condition.
17' LINWOOD with 110 h.p. Volvo I-O and trailer.

USED TRAILER
4500 lb. $650

CLEARANCE

$11,499
GREW 246 HT, hardtop with camper top, 225 h.p. O.M.C. I-O, the best of Canadian craftsmanship. Depth sounder, compass, fire extinguisher, windshield wiper and more.

$6,299
22' STARCRAFT, with 120 h.p. O.M.C. camper top, windshield wipers.

ZODIAC
"THE ULTIMATE INFLATABLE FROM 7' TO 19'

OAK BAY MARINE
Sales and Service
1327 BEACH
598-3393

Dealers for:
GREW, STARCRAFT, CALGLAS ZODIAC, EVINRUDE, O.M.C. VOLVO, EZ-LOADER MARLIN

ON DISPLAY

20'—20' Bertram Moppies 165 h.p. from $6750

18'6 FIBREFORM Beachcomber, 140 h.p. Mercruiser, Roadrunner trailer, electric winch, Seagull Outboard $5500

27' GRENFELL displacement, 215 h.p. Chrysler mahogany planked, sounder, dinghy, first class condition.

27' CHRIS Lapstrake, new 185 h.p. engine, phone, sounder $17,000

30' MONK McQueen, 230 h.p. f.w.c. Crusader, phone, excellent condition $14,750

32' GRENFELL Express with command bridge, 280 h.p. Interceptor, sounder, dinghy, new camper top $27,500

35' CLASSIC bridgedeck cruiser, 110 h.p. Universal $17,500

35' SUPERCRAFT tri-cabin, twin 330 h.p. Chrysler 6½ k.w. generator, command bridge, CB., radio, auto pilot, trim tabs, stereo, excellent condition $49,500

41' CANOE COVE WESTPORTER, twin Caterpillar diesels, Decca radar, Daniels 440 phone, auto. pilot, stereo, 7 cu. ft. fridge, hot and cold water, shower, many more extras $79,500

41' CANOE COVE COHO, twin Ford Sabre diesels, furnace, shower, sounder, dual stations. Boat in like new condition. Small trade considered.

Canoe Cove Yachts
CANOE COVE MARINA
A splash away from Swartz Bay
656-3915 656-5711

PRIVATE SALE

M.V. VALANDI, The Motor Boat and Sailing 3 — Pennant award winning 32 ft. Danish Apollo Deluxe twin Perkins diesel featured in the 1973 Vancouver "wet" boat show. Two heads: shower, spacious fridge, 12 volt and 110 volt shore power, extensive inventory of extras, owner selling everything including china, cutlery, cooking utensils, alternative alcohol or electric stove units, Ratheon-50 VHF radio telephone, Johnson C.B. sumlog, constavolt charger, depth sounder, finders, anchor and chain, sea anchor, 100 ft. tow line, 100 ft. heavy duty Hubbell 39 amp. 110 volt lead, Sony tape deck with speakers in fore and aft cabins, 6-man Avon life raft, 8 ft. F-G dinghy (partly rigged for sailing) 100 ft. water hose, parachute flares, life ring, bottom done July, '74; surveyed April, '74, Max. speed approx. 16 knots, consumption average 12 knots, 1.8 gal. per hour. Range 385 miles. Both engines now undergoing 200-hour check. Owner selling for health reasons only. This classic luxury yacht to be seen by appointment, berthed Oak Bay, Victoria. For further details of inveentory and survey write Victoria Press Box 858. Price firm $52,000. Principals only.

Sangster Boats
Larson Boats
Chrysler Marine
Mercruiser Service

Garden City
BOATLAND
642 Burnside E.
388-5561

GOOD USED BOATS

22'	Brandlymyer	$ 5,900
27'	Displ.	7,900
35'	Gremfell	28,500
31'	Ennos (stock	48,500
32'	Luhrs (new)	
30'	Ballad, Diesel	27,500
23'	Ranger-Stock	
26'	Ranger-Stock	

NATIONAL BOAT SALES
2060 White Birch Rd., Sidney B.C.
656-3966

"YAHDA"
30 FT. SLOOP
$15,000
656-5591 656-5142

ALBATROSS III, 26' GARDEN Pilot cutter, yellow cedar on oak, mahogany interior, launched 1969. 6 Dacron sails. Blue Jacket twin power. Old world charm. $19,500. 642-5520, 293-2079.

1972 20' REINELL, 6-CYLINDER Volvo Penta 170 h.p., EZ Loader trailer, surge brakes. First $6,400 takes. Leaving town Monday. 383-3673.

18' FIBREGLASS SANGSTER-craft. Wood cabin, 100 h.p., inboard-outboard, interceptor, tachometer, radio, $2400. 652-3531.

HOUSEBOAT, 46' FERRO CEMENT, diesel, Surveyed, sacrifice, reasonable offers to $30,000. Trades considered. 384-6773 after 6.

26' TOLLEYCRAFT, 225 HP. ENgine, depth sounder, radio, quad 8 track stereo and many extras, call 386-8401 to view. Asking $9,950.

FRM 6 LISTER, WATER-COOLED marine diesel. Excellent condition, economical on fuel, 2-1 reduction, $1500. 479-4673.

19' BRANDLMYER CABIN BOAT and trailer, 75 h.p. Johnson, 2 bunks, sink and head. Best offer takes. 478-7992, 479-1213.

MUST SELL — 16 FT. PETREL sloop. Dacron sails, seagull outboard, non-skid deck. Self bailing cockpit, plus trailer. $650. 478-6942.

15 FT. PLYWOOD BOAT. GOOD condition. Best offer takes. 478-8873.

CANOES FOR SALE. ONE 14 FT., $250. One 16 ft., $300. Both never used. 384-9064.

26 FT. SAILBOAT AS NEW WITH many extras. Reply to Victoria Press Box 824.

80 BOATS and MARINE

HORWOOD MARINE

GLAS PLY
BOATS
16-28 FT.

Ask about the "Lifetime guarantee" carried on all new Glas Ply boats

ON DISPLAY

16' outboard Runabout — sleeper seats — convertible top. Foam flotation, Tinted glass — only $1995

USED!!

1974 14.6 FIBRECRAFT, 55 H.P. Chrysler elec., convertible top, sleeper seats, EZ Loader trailer with extra wheel. $2995

FIBREGLASS runabout, 40 H.P. Evinrude elec., and trailer. $1595

385-1451
823 Pandora

WESTPORT
YACHT SALES

Agents for:
Chriscraft Grew
Cruise-A-Home
Alberg

47' Monk Fly-Bridge and Sned $100,000
Y, Cedar hull, oak frames, bronze fastenings. Teak decks and interior. 270 H.P. Cat diesel gives cruising speed of 12 knots. Engine fitted with fisherman clutch for continuous running at low revs. Two private staterooms with own conveniences, spacious lounge, galley dining areas. Adequate electronics and nav. aids. This yacht occommodates six in luxury and security. Serious buyers only and by appointment.

35' Supercraft Tri-cabin $49,500
A top quality yacht built in Hong Kong 1970. All teak construction. Powered by twin FWC Chryslers. Two private staterooms with three piece bathrooms. Hot water heating, 6½ kw generator. Two-station steering. Radios, auto pilot, etc. Well equipped and immaculate.

32' Grenfell Fly-Bridge $28,000
Dbl. mahogany lap planking on oak, bronze fastenings. Full camper back, powered by 280 HP FWC Interceptor for cruising speed of 15 and top of 22. Sleeps six. Propane range, 3-way fridge. Good value.

27' Chriscraft Constellation $17,900
Double planked mahogany. Twin FWC 185 HP. motors give cruise speed of 15 with much more power in hand. Blond mahogany interior, propane stove, SS galley, ample storage. Sleeps four. A prestige boat maintained in top condition.

We have many more listings in both sail and power
CALL US or SEE US
at
2075 Tryon Rd. 656-5832
SIDNEY, B.C.

BOATERS!

See our large assortment of many useful boating items.
FRIDGES, SINKS, ICE BOXES, INSULATION, HOT PLATES, WINDOWS, SPRUCE FRAMING, HEATERS, PANELLING, TOILETS, FIR PLYWOOD, LIGHT FIXTURES, PLASTIC WATER TANKS, WATER PUMPS, TABLE LEGS and many other useful items.

S. J. PEDEN LTD.
2855 Quesnel St.
386-3464

ALL BAY MARINA
SHIP CHANDLERS
Marine accessories and hardware
EZ loade rtrailers
656-3167
2238 Harbour Rd., Sidney

FOR SALE: MV TEN GRAND, 43' "A" licence troller, 14.97 gross, 12.31 net tons. Three phones, two recorders, radar and Loran, pilot, Penta diesel. Will take 4-ton "A" licence in trade. Full price: $70,000. 642-3298.

1974 REINELL 17' 6-SEATER, new 75 horse and 10-horse trolling engines. Downrigger, and all instruments and lights. Trailer and complete top. Replacement cost $6,000 and all offers considered. 479-6303.

37' FIBREGLASS AUXILIARY Sailboat "Windward Mark". Fast racing and cruising boat. Launched new in 1973 Lots of equipment and sails. Contact Vic Palmer, Box 1,000, Duncan, B.C. or phone day 746-5111, Night 746-7779.

MOVING, MUST SELL, TOgether or separate, 18 ft. Glen-L cabin cruiser, 1971 60-h.p. Johnson, with trailer and accessories. Best offer. 385-6879.

BRITISH SEAGULL OUTBOARDS from $270 up
VIC. LAWNMOWER HOSPITAL
834 Johnson 386-8338
All models in stock

TOLLYCRAFT
New 1974 34 ft. Cruiser, Command Bridge. Twin 250 V Drive Chryslers. Fully equipped for viewing 658-8774.

40' DISPLACEMENT CRUISER, diesel power, live aboard, recently surveyed, $13,700 or best offer. 479-6862.

16 FT. K AND C DEEP V, 85 H.P. Evinrude, electric start. Camper top, Calkins trailer. Excellent condition. 656-1758.

MV HATTA VIII, 48' TROLLER, full electronics, hydraulics, can be converted to a Seiner. $130,000. 642-5080.

TRADE
'73 GMC 4x4 ¾ ton. Take fibreglass boat and motor on trade. 478-0245.

WANTED: LIVE-ABOARD CRUISer, 30-34 ft. Trade for clear title home. Phone 112-753-8437.

A LICENCED TROLLER, 43', MV Yukon III, Kardner diesel, fully equipped. 478-8864.

MERCEDES 190 DIESEL ENgine and transmission. $300 or nearest offer. 384-8735.

19' REINELL, TRAILER, AND boathouse for sale or rent. 656-4046.

WANTED: IN GOOD RUNNING order, 6-10 h.p., long shaft outboard, up to $200, 479-3065.

20 FT. SCAGIT FIBREGLASS cabin cruiser, 100 hp outboard. 383-1852. Accept trade.

A CLASS TROLLER, 22 TON. 478-6635 after 6.

30 FT. BOAT HOUSE, AS NEW, with extras. 386-2321 or 477-6832.

43' TROLLER, 10-TON "A" LIcense. 592-9103 or 383-8825.

80 BOATS and MARINE

MERCURY
MARINE

BELL BOY
FIBERFORM

1975 24' Bell Boy Express Cruiser 225 H.P. OMC I-O 110V shore power, transom steps, trim tabs, camper cover $14,250

1975 24' Fiberform express cruiser 188 H.P. Mercruiser I-O stand-up head, camper cover $12,995

1974 22½' Fiberform San Juan. One only 165 H.P. Mercruiser, camper cover $9600

1975 Mercury outboards 4.5 20, 85 H.P.s now in stock.

USED

18' Starcraft aluminum V-berths, marine head, complete cover. 115 H.P. Mercury with power trim. New 3500 lb. Calkins trailer with brakes $5350

Smoker Craft
Thornes
Avon
Calkins
Road Runner

MERCURY MARINE

"WE SERVICE WHAT WE SELL"

800 CLOVERDALE AVE.
385-1457

DUNCAN
BOATLAND

74 SANGSTER
SELLOUT

18' "Texada"
—120 Mercruiser
—Camper top
$4999

18' "Coho"
—120 Mercruiser
—Camper top
$5199

19' "Saturn"
—165 Mercruiser
—Hardtop
—Camper back
$6199

200' "Cuddy Cabin"
—165 Mercruiser
—Hardtop
—Galley and dinette
—Marine head
—Camper back
$7899

22' "Dolphin"
—188 Mercruiser
—Hardtop
—Galley and dinette
—Marine head
—Rear bulkhead
$9199

SEA RAY
CAL-GLASS
SANGSTER
WINNER
TOLLYCRAFT
FIBREGLASS BOATS

DUNCAN Boatland
6045 Trans Canada Hwy.
Duncan 746-4158

Nobody Undersells
WORLD OF PLEASURE

NEW REINELL NEW
Flybridge Cruiser
RV2280 — powered by 188 Mercruiser, lots of extras and a great deal of comfort in this enclosed model.
Mfg. suggests $11,950
1 only special $9695

NEW REINELL NEW
Command Bridge
RV3270 powered by 188 Mercruiser. Many luxury extras, including power steering, 2 electric wipers, etc.
Mfg. suggests $13,527
1 only special $11,095

1972 — SANGSTER — 1972
20' Cuddy Cabin powered by 165 hp Mercruiser. Hardtop model, full enclosure, galley and head. Beautifully kept. Regular Price $6900.
1 only special $6450

WORLD PLEASURE

Pearson's World of Pleasure Ltd.
Dealer No. 8443
386-8424 3386 Douglas 382-2222
Next to Red Lion Inn
9 to 6 — Sat. 'til 5
Sundays 10-6

"THE BEST OUTBOARD SHOP IN TOWN"

ONE 16½ CLINKER BUILT BOAT with 40 h.p. Evinrude motor, tilt trailer, many extras. $1000 or offers. Contact 383-8006 after 6 p.m., or can be seen at 2926 Qu'Appelle.

SEE US FOR SAILBOAT ENgine. Farymann diesel Universal Atomic 4, Vire. Michigan propeller, Martec folding propeller. Eberspaecher heater. Barlow winches. Sidney Propeller and Marine Power Ltd., 656-3421.

1972 21-FT. FULLY EQUIPPED Fibreform cruiser. Sleeps 5, sink, stove, ice box, head, CB radio, sounder. 165 h.p. Merc. inboard-outboard, plus fishing tackle. Asking $8,500, 479-3945 after 1 p.m.

EXPERIENCED FISHERMAN wishes to charter well equipped troller as combination boat immediately with purchasse option. Victoria Press Box 865.

12 FT. PLYWOOD BOAT, REpainted, cushion seats. 6 h.p. Johnson. Plus trailer. Extras are rod holder, 2 life jackets and gas tank. $450. 478-8529 before 6 p.m.

FOR SALE BY OWNER: 26' Chriscraft Express Cruiser. In excellent condition. Fully equipped, including 8' dinghy. $10,000. 477-1368 eves.

FISHERMAN'S SPECIAL. Sturdy 12½ ft. boat. Custom built. Complete with 7½ h.p. Evinrude and trailer. $500 or best offer. 384-6515.

14' STARCRAFT, FIBERGLASS runabout, modified Deep-V, 45 h.p. Evinrude outboard, and trailer, very clean. 383-4858.

12' PENGUIN SAILING DINGHY, complete with sail, life jackets, anchor, oars, cover, etc. $725. 598-7940.

18' BRANDLMAYER CABIN cruiser, trailer and near new motor. Many extras. Must sell. Closest offer to $3,800. 479-2710.

SAILBOAT 14' BLUEJAY, NICE condition, Good buy at $475. 479-1810.

80 BOATS and MARINE

gp
"It's the service that sets us apart"

SPECIAL
INTRODUCTORY OFFER

1975 CAL GLASS 15'8" runabout, full camper top, 1 only $1795.

Just Arrived
Another shipment of
1975 Bayliners

Dealers for:
BAYLINER Boats
17' to 32'
HOURSTON Glasscraft
(outboard-inboard-outboard)
CAL GLASS Boats
MIRRO-CRAFT
aluminum boats
SPRINGBOK
aluminum boats
ROAD RUNNER trailers
EZ LOADER trailers
JOHNSON outboards
OMC sterndrive
VOLVO sterndrive
MERCRUISER sterndrive

Used Boats Motors

100 PER CENT BANK FINANCING
On Approved Credit

GIBSON
Powercraft
CENTRE LTD.
2520 Gov't (near Bay St.)
382-8291

Rare
Opportunity
Custom Built
German
48 ft. twin
Diesel Yacht

Steel hull, twin Cummins diesel 185 h.p. each, large genuine teak deck. Easily sleeps five adults, 3 children. Many accessories. Boathouse at Maple Bay available. Price middle 60's cash offers. Phone 687-2696 or 921-9809.

YOUR DOLLAR GOES FURTHER AT
MARINE MAIL ORDER SUPPLY
1368 West Broadway
Vancouver, B.C.
604 736-3565

This is a small ad but we have a big catalogue!
Write, Phone or Drop in for your FREE 150-page Discount Catalogue!
10-6 Mon.-Wed. 10-9 Thurs.-Fri 10-4 Sat.

74 MODEL
CLEARANCE
OLIVER ALUMINUM BOATS
12'—60" beam 23" amid
Reg. $485 SALE $414
12'—53" beam 17" amid
Reg. $365 SALE $297
9'—47" beam 17" amid
Reg. $305 SALE $260
2-YR. WARRANTY
Made in Canada
MULLINS MARINE SALES LTD.
382-1928 382-4515
925 Yates St.

BOATBUILDERS "HOW TO" BOOKS.
Plans, study prints and lots of friendly information at
BOSUN'S LOCKER LTD
580 Johnson St. 386-1308

1975 CAPT. LILLIE's COAST GUIDE
Now available for $5 at
MCQUADES MARINE SUPPLY
Victoria
1252 Wharf 383-1141
1214 Wharf 382-8258
Campbell River
Shelter Pt. Plastics
871 Island Hwy.

HARBOUR MACHINE LTD.
DIESELS
CHRYSLER NISSAN
FARYMANN
Gas and Diesel engine rebuilding. Shaft and Prop Repairs.
31 Erie St. 383-6555

FORTUNE
BOAT SALES
QUALITY USED BOATS
2270 Harbour Rd.
Sidney 656-5591

23' 1974 PACESHIP SAILBOAT, charter model, fully equipped including 6 h.p. engine, stove, head, main, jib, genoa, anchor and other accessories, $9,500. Firm. Cove Yachts, Maple Bay. 112-748-836.

1974 20' SANGSTER CUDDY 2000 and trailer, 165 h.p. Merc, galley, head, used 20 hrs. Docking lights, 2 batteries, compass, lifejackets, paddles, fire extinguisher, bumpers. $9,500 or offers. Duncan, 746-7389.

'72 16½ GLASCRAFT, 125 Evinrude. Also 14-ft. aluminum, 10 horse and trailer. Phone 749-3749 after 4 p.m.

14½' GLEN L BOAT, 40 H.P. Evinrude and trailer. Includes 2 fuel tanks. $650. After 6 p.m., 384-2859.

30' FIBREGLASS DEEP V, 11' beam, Chrysler power, cruises 16-20 knots. Full equip. $18,000. 388-8824 work days.

1969 16 FT. COBRA SKI-BOAT and accessories. Best offer. 383-0943.

24' FIBREGLAS SLOOP, SHARK class, excellent condition, new motor. Phone after 6, 592-3986.

24' SLOOP, 4 SAILS, MOTOR, ANchor, sleeps four, includes moorage till April, 383-7627.

WANTED: EXHAUST MANIfolds for a Crusader 280 h.p. 409 cu. inch. Evens, 477-2734.

SMALL BIKE, SUITABLE 5 year old boy, good condition, $45 382-8593.

24 FT. SHARK FIBERGLAS four-berth sloop. Good inventory. $5995. 598-3169

FOR SALE: PAIR OF BOAT mooring hooks for boats up to 30 ft., 384-9229.

13 FT. GLEN-L 1967 50 H.P. MERcury and Simpson Sears trailer. Offers. 385-0292.

27' GLEN-EL CABIN CRUISER with 10' beam, fully equipped, $7,200. 592-7680.

WANTED 20 H.P. OUTBOARD, will buy or trade for '63 Corvair. 478-4091.

80 BOATS and MARINE

BOSUN'S
BOAT SALES

FAIRLINER
ALBIN — VEGA

26' RANGER sloop, full sail inventory, full cruising gear, complete less motor $15,950

24' FIBERGLASS hardtop, 165 Mercruiser, galley, head, V-berths $8,500

22½' (1974), WESPORTER, 225 h.p. OMC, radio, trim tabs, enclosed head $9,950

22½' (1974) COMMAND BRIDGE, 188 Mercruiser, hydraulic steering $9,950

Bosun's Marina
10775 McDonald Park Rd.
Sidney
656-5558

VAN ISLE MARINA

NEW GOOD LISTINGS
32' GRENFELL Command Bridge cruiser, 280 HP Interceptor with 120 hours on new short block. $28,000
27' CHRISCRAFT 'Seaskiff' 185 HP FWC with under 50 hours on new short block. $17,000
27' CHRISCRAFT 'Futura', 210 HP FWC, phone, sounder, under 500 hours. Surveyed. $14,500

40'	Monk Command Bridge	$55,000
50'	Diesel displacement	$45,000
36'	Command Bridge Cruiser	$37,400
28'	Uniflite twin screw	$32,750
36'	Chris twin and boathouse	$30,000
32'	Grenfell glass 280 HP	$22,500
29'	Monk, sleeps 6	$16,750
25'	Trojan FG 225 Chrysler	$13,500
30'	Displacement Chrys.	$11,250
37'	Deep Sea Ketch diesel	$30,000
29'	FG Sloop, inboard	$18,500
17'	FG Sloop, 4 sails	$4,250

These are some of our listings. We have more with new coming in all the time. Have a talk with Geoff Simpson or Don Mild. If we do not have what you want maybe we can find it for you.

VAN ISLE MARINA Co. Ltd.
Tsehum Harbor, Box 2130,
656-1138 Sidney, B.C.

17 FT. GREW, 100 HP. JOHNSON, no salt, $2895, or best offer. 477-8035.

1969 18 HP. EVINRUDE. NEVER in salt. $450. 477-8035

92 SPORTING GOODS

SEA TREK
DIVE CENTRE
Scuba Course starts September 29th. Complete course outline available on request.
"TEACHING IS OUR SPECIALTY"
943 Yates St. 386-2525

LEARNING TO DIVE
It will pay you to see the largest selection of diving gear on the island — all top name brands. Frank White's Scuba Shop, 832 Fisgard St.

SKATES
RAY'S SPORTS CENTRE
1692 Douglas 385-6312
Colwood Corners 478-3606

GOLF CARS
Gas or electric, from $550, new and used. Rick Telford, 386-8424.

FISCHER WOOD SKIIS, MARKER bindings, Tyrol buckle boots, size 8, boot press and poles. 383-2797.

COMPLETE SET OF SCUBA DIVing equipment. Including spears. 385-0380.

BOXED, NEVER FIRED, RCMP Centennial 3030. $500 or best offer. 478-7061.

303 RIFLE, CUSTOM STOCK, $50. 12-gauge pump, varichock $50, 436 Durban St. evenings.

74 MENS RIGHT HAND GOLF clubs, Lynx Master Model, stiff D-2, 3-9 SW, $215. 382-4105.

WANTED: CANADA GOOSE decoys. Phone 479-7715.

HUNTING BOW — 1 NEW Browning Fury I, 54-lb. 652-1921.

TWO JUDO SUITS, FITS 120-150 lbs. $18 each. 386-3002.

ONE FEMALE CALICO KITTEN. Good natured. Frisky. 383-2967.

U.S. DIVER'S TANK, $110; AND Voit regulator. $40. 384-0168.

93 CAMERAS, SUPPLIES AND PHOTO FINISHING

Hilton
PHOTO SUPPLIES LTD.
Trans-Canada Highway
Chemainus
Drawer 750 Ph. 246-3311

Special
This Month Only
PRINTS from
SLIDES 30c each
BILL'S PHOTO SUPPLY
1672 DOUGLAS 383-7443

LATEST HASSELBLAD WITH Planar 2.8-80, A12 magazazine, E. R. Case, has interchangeable focusing screen. Accessories: lens shade, 1 extra A12 magazine, haze filters plus 1 yellow filter, 3 close-up lens (Hoya), pistol grip flash-gun bracket. Mint condition. No offer less than $1000-cash considered. 382-7762.

FOR SALE, TWO 16 MM BELL and Howell sound projectors. Model 285, $295. Model 385, $395. Plus servicing charges. Also two Cinemascope lenses with brackets. Phone Mr. Lewis, 385-3458.

HASSELBLAD 500C, RCA 16 MM Sound Projector; Speed Graphic 3¼x4¼. 477-2773 or Box 403, Station A.

PENTAX SP 1000, 3 MONTHS old, $175, 477-9483 after 3:30.

MAMIYA FLEX C-2, $100. 598-8276.

96 RANGES, STOVES and FURNACES

ADMIRAL STOVE, SELF CLEANing oven, rotisserie, harvest gold. 658-8707.

WANT 24-INCH ELECTRIC stove, any or good condition. 652-1508.

40" MOFFAT WHITE ELECTRIC range, very good condition, $75. 592-0478.

OIL STOVE AND COPPER TANK 383-6203

97 FURNITURE

KING SIZE MATTRESS AND box spring complete with frame, $375. 656-1066.

CHESTERFIELD SUITE, COFfee table, china cabinet, etc. Good condition. 384-0994.

3 PIECE BEDROOM SUITE WITH box spring, ¾ size. Phone after 3 p.m., 382-4835.

6 BENTWOOD SIDE CHAIRS, with upholstered seats, good condition. 477-2181.

3-PIECE FRENCH PROVINCIAL bedroom suite, new condition, 479-2358.

CUSTOM BUILT BEDS: CAPtain's $100; Bunks and Mates, $90. Delivered. 479-7400.

CHESTERFIELD AND CHAIRS, and matching coffee and end table, 479-8433, 478-4742.

KROEHLER "LONG" CHESTERfield and chair, gold on brown. $285. 592-2922.

97 FURNITURE

VILAS
Chesterfield suites

VILAS
Bedroom suites

VILAS
Chairs, tables

VILAS
Dining-room suites

VILAS
Buffets, hutches, lamps

PLUS
ANOTHER 140
new pieces just arrived

CONTINENTAL
FURNITURE
716 JOHNSON
386-2458

READY
TO
FINISH
FURNITURE

Victoria's largest selection quality constructed in solid wood.
THE
WHITEWOOD
SHOPPE
4488 West Saanich Road
In the Royal Oak Shopping Plaza next to the Chez Ernest Restaurant. Open Sundays.

MATTRESSES
6 LATEX
FOAM RUBBER (all sizes)
posture zone support, clean, hyienic, doesn't sag or lump. 3'3", $109. 4'6", $129; Queen $179.
IMMEDIATE DELIVERY
GREGG FURNITURE
2300 Douglas 388-7365

LEATHER LOOK CHESTERfield suite. Glass top coffee table and two end tables. 5-piece dinette set. Spanish style bedroom suite, with queen-size box spring and mattress. All three months old. 384-2370.

GOOD USED FURNITURE: green chesterfield and chair, $45. Upholstered swivel rocker with stool, $20. Sectional couch, $20. 382-3765.

BRAND NEW COLONIAL LIVING room suite, chesterfields and matching swivel chair, coffee table, 2 end tables, and two lamps, asking $800. 592-6316.

MEDITERRANEAN COFFEE table ad 2 matching commode end tables. cost $750. Sell $425. Expensive mans reliner chair, black, $95. 383-9472.

5-PIECE DINETTE SUITE, $70. Table, $20. Bookcase, $20. Hide-a-bed, $200. Self-made single bed with old mattress, $10. 9'x6' carpet, $45. 382-4444, 5-7 p.m.

WHITE TWO-PIECE TUXEDO style living room suite. Very good condition. Best offer over $150. 384-9920 after 5 p.m.

BARGAIN, AS NEW, SINGLE box spring and mattress, with bedspread, love seat, solid walnut buffet and china cabinet 592-3836.

HOLLYWOODS SINGLE BOX spring and mattress, padded headboard, as new. $65 386-1984 mornings.

PRACTICALLY NEW CHESTERfield and chair. 383-7936.

BED, DOUBLE, NEW, ADJUStopedic. Bargain. 388-9758.

BUNK BEDS, $50.
656-1208.

OAK BUFFET, $250.
479-6143.

SINGLE BED, GOOD CONDItion. 388-6801.

98 TV, STEREO, RADIO SALES AND SERVICE

RENT TV
Color and black and white
385-3832
BUTLER BROTHERS
(across From the Bay)

PHILIPS
ELECTRON
383-5432
100 W. Burnside

1 only, 17" Sony Color Portable. Regular $669. To clear $599

AKAI RECEIVER, 75 WATT RMS. Akai 4-track reel-to-reel deck. Dual 1229 with Shure cartridge. Sansui teakwood speakers. Koss high velocity head phones. Electra 20 amplifier, 10 watts RMS. All in immaculate condition. 386-0648. Ask for Ken.

AFTER STOCK CLEARANCE OF many different items some component stereo packages selling at cost. See them before they are all sold.
ATLAS STEREO AND TV
385-2712 763 Fort Street

BIG SELECTION OF STEREO consoles in stock now with or without 8-track at very special prices from $229.95.
ATLAS STEREO AND TV
385-2712 763 Fort Street

AKAI 1800SD CROSS FIELD, 7" reel-to-reel and 8-track combination. 12 watts per channel. Walnut case, all accessories, $295. Tom, 478-6995.

EXCEPTIONAL VALUE
ZENITH 20" color TV $499 at
BUTLER BROTHERS
1720 Douglas 383-6911

HEADQUARTERS FOR CITIZEN band radios and accessories. MacDonald Furniture Mart, Broad at Pandora. 383-1171.

LLOYDS 8 TRACK AND RCA 8 track portasble stereos, both in good condition. 386-0112.

COLOURED T.V. FOR SALE, like new, excellent condition. Reasonable. 383-1738.

17" BLACK AND WHITE ADMIral TV, $25. 21" Electrohome black and white TV, $45. 383-1544.

SIMBA S.S.B. WITH OR WITHout lollipop. Near new. $550. 385-0380.

COMPONENT STEREO IN GOOD condition, $150. Please call: 382-4444, 5-7 p.m.

HITACHI STEREO CASSETTE AM-FM radio, has turntable hookup. New condition. $260. 383-8488.

CABINET STEREO COMBINAtion, turn table, radio and tapedeck, 383-2794 after 4 p.m.

CONSOLE COMBINATION TV, AM-FM stereo and BSR changer. Excellent condition. $95. 479-5202.

CRAIG POWER PLAY 8-TRACK and FM radio, 4 speakers, almost new. Offers? 652-2695.

BLACK AND WHITE TV, BEST offer. 383-1303 after 6 p.m.

FLEETWOOD COLOR TV. FLOOR model. $175 388-5808.

10 NEW 7" REEL SCOTCH TAPE 203, 592-9370.

AKAI QUAD, DUAL, 4 SPEAKers. $250. 479-4549.

23" BLACK AND WHITE TELEvision, $75. 383-3022.

26" SILVERTONE COLOUR TV. New condition. $300 firm. 656-6152.

SPEAKER SET FOR SALE $200 or offers. 384-5074.

1974 STEREO COMPONENT set and cabinet, $250. 385-8577.

98 TV, STEREO, RADIO SALES AND SERVICE

WATCH THE
WORLD SERIES
RENT
or
Rent to Own
— COLOR TV —
Black and white
Call Now
MAIS TV
Sales and Rentals
385-2435

RENT
ELECTROHOME
COLOR TV
OR TRY OUR RENT-TO-OWN PLAN with a 3-year guarantee on all parts and labour
6-year warranty on picture tube only $22.67 at
CITY CENTRE TV
3970 Shelbourne 477-6971
next to K-Mart in the Mall
10 a.m. to 10 p.m. daily

CAV ELECTRONICS LTD.
758 YATES 388-6564
1686 HILLSIDE 388-5222

YAMAHA
NATURAL SOUND COMPONENTS
Now in stock
5-Year—Parts-Labour Warranty

RECONDITIONED COLOR TVs
AS LOW AS $10 PER MONTH
Black and whites from $49.95
BRAND NEW
Admiral Color TV's from $299
THE TRADERS
715 Finlayson — Phone 388-6264
OPEN NIGHTLY 'TIL 9 P.M.

$10.00
RENTAL
KENT'S TV
383-7104

99 GROCERIES, MEATS AND PRODUCE

FISHERMAN'S
MARKET
FARMER'S
MARKET
1601 OLD ISLAND
HIGHWAY

BUY YOUR SALMON for canning, smoking, freezing, etc. Fresh Silver Bright Salmon, $1.15 per pound. Also fresh Red Coho, $1.49 lb. Tuna frozen at sea, 59c lb. Fresh Ling Cod, 69c lb. All items can be sliced for slight charge. Fresh daily, large west coast crabs, $1.25 per pound. Alaska jumbo prawns, $1.25 per pound; shrimp meat and crab meat picked daily. Lobster tails and whole Maritime lobsters; Sooke clams and oysters, etc. All fish brought in fresh, daily from Sooke. Inquire about our special freezer packs. If it swims, we have it. Open 7 days a week. 478-4522.

GRAHAM MEATS

FALL BEEF SALE
Grade "A" steer beef sides, lb. $1.09
Grade "A" steer beef sinds lb. $1.29
Grade "A" steer beef fronts lb. .89c
Alberta grain-fed pork sides lb. 89c
Freezer line. 598-2211

ALBERTA MEAT MARKET
FREEZER SALE
Hinds $1.25 lb.
Sides 95c lb.
Fronts 69c lb.
Baby Beef Sides Sale
Grade A 99c lb.
Grade B 92c lb.
Perfect for freezer little waste.
Buy now and save
1811 Cooke St. 383-2012

WHELDON MEATS
WHOLESALE
Grade A, 1 and 2
Sides .95
Hinds $1.25
Fronts .85
Side Pork .79
100 per cent guaranteed
Game cutting 15 cts. lb.
Free Delivery. 478 1281

SAVE MONEY AT HARVEY'S
Fresh Hamburger 85c lb.
10 Pound Lots 79c lb.
FREEZER MEAT SPECIALISTS
50 lb. beef packs assorted cuts $49.50
Hind Quarters $1.25 lb.
Sides of Beef 95c lb.
2709 Quadra Street 383-2031

MAPLEWOOD MEATS. HOME Freezer Supply, Grade A, 1 and 2 Beef.
Sides 95c
Hinds $1.25
Fronts 85c
Side Pork 85c
Free Delivery 478-3670

WILLIAMS QUALITY MEATS
GRADE "A-1" BEEF
Sides 99c lb., yfull baron of beef $1.09 lb., hinds $1.25 lb., fronts 83c lb.
795 Fort Street 384-0525-26

BEEF SIDE, QUALITY GRAIN fed, 4-H project, 99c pound. 479-6549.

FRESH APPLE JUICE
$1.80 gal. Animal Vinegar, $1.00 gal. Bezzola's Juice Ltd., Cobble Hill.

APPLES, APPLES
Freshly picked Macintosh and windfall apples, at Saanich Orchards. 652-2009.

APPLES
Macs and Spartons. Sunhill Orchard. 5963 Old West Saanich Rd. 652-2889.

GAME PROCESSING, FULL FAcilities, .15 per pound. Phone Maplewood Meats. 478-3670.

JUICY APPLES
Mac's, 1899 Hovey Rd., Saanichton. 652-2657.

POTATOES $8.00 SACK
656-8338

100 MISCELLANEOUS FOR SALE

CAMPER ROOF AND CONCRETE mixer. Phone 382-5449.

ONE PLASTER MIXER FOR sale. Offers to $500. 386-2837.

MOVING MUST SELL HOUSEhold items. 478-5601.

STANDARD UNDERWOOD TYPEwriter. Phone 382-0290.

100 MISCELLANEOUS FOR SALE

BUY-RITE
BASEMENT WAREHOUSE

MARK-DOWN
BIG $AVINGS
CONTINUES!

WAREHOUSE
CLEARANCE

NOTE: FLOOR SAMPLES:
Overstock items, discontinued lines scratched or marked, etc., etc.
FIRST COME—FIRST SERVED
FLEXIBLE BUDGET TERMS

Over 40 chesterfields
Over 25 chairs — recliners
Over 20 sofa beds
Over 25 bedroom suites
80 beautiful lamps
19 rolls carpets
70 lamp — coffee tables
100 mattresses and box springs
Miscellaneous items of desks, chests of drawers, dressers, bookcases etc. etc.

ALSO

GOOD USED BUYS
Teak buffet and hutch $199.95
2-Pc. chesterfield $159.95
Armless lounge, green $69.00
5-Pc. corner grouping $95.00
39" matt. and box $49.00
And many more items.

BUSINESS HOURS
OPEN DAILY
9 A.M. TO 5:30 P.M.
FRIDAYS 9 A.M. TO 9 P.M.
CLOSED WEDNESDAYS

704 VIEW ST.

BUY-RITE
"Home of Happy Harry"

TILLICUM FURNITURE WAREHOUSE STORE
Save on all your furniture needs at our Craigflower branch. Lowest prices, quality stock, all brand names, at lowest warehouse prices. Free parking always right at the door, use your Chargex card, we buy, sell and trade. 382-2434. 1006 Tillicum and Craigflower.

SPECIAL OFFER
On Moffat 2-speed, 3-cycle 16 lb. quality washer with spiralator action $399 at
BUTLER BROTHERS
1720 Douglas 383-6911

PLASTIC BOXES, FOR HOLDING small parts, coins, stamps, sewing room supplies, jewellery, etc. Industrial Plastics Ltd., 2105 Douglas.

30.30 WINCHESTER, $85; VEGA and-or Astre hatchback tent and mattress, $50; 2 studded snow tires on Datsun rims, $40. Phone after 6 p.m. 598-6896.

G.E. STOVE, SMALL 4-BURNER suitable for bachelor apartment or cottage. $100 or offers. Sewing machine, Viking, Zig Zag, console $150 or offers. 383-0696.

DINETTE SUITE, SMALL table, four chairs, china cabinet hutch, pedestal table and two chairs. Ladies Raleigh 5-speed bike, all as new 656-5162.

HIDE-A-BED, BROWN AND white stripes, Herculon, as new $195, fan heater $15, Arborite table $10, Child's record player $10, 1" foam topper 54x72 $6. 598-5749.

COMPOSING ROOM EQUIPment. Steel cabinet and Galleys. Type sizes 7 — 72 point. 38 drawers. Spacing, lock up table, Boston wire stitcher. 385-7007 after 5 p.m.

YOUTH BED; BABY BUGGY; bassinette; snow skiis; studded snow tires 7.75x14. All in excellent condition. 598-5855.

MAN'S BIKE, LADIES LEFT hand golf clubs, bag and cart, ladies white golf shoes, size 8½ AA Rubber golf shoes, size 7, 656-5162.

IN TIME FOR THANKSGIVING. Exceptional value. Convertible dishwasher and counter-top stove. Harvest gold. 592-0733.

VW TRAILER HITCH; UTILITY trailer; 24" electric range; wrought iron railing; 14 ft. canoe; some bricks. 479-4727.

ELECTRIC NATIONAL CASH Register, double drawer, nearest ffer to $500. 478-4130 evenings or weekend.

ANTIQUE WOODEN WAGON wheels, 2 only 90" circumference, $35 each. 2 only, 104" circumference, $40 each. 479-5163.

FRIDGE, HIBBARD COFFEE table, drapes, 27' wide. Odd china, ornaments, large mirror, 100 years old. 384-0366.

USED FURNITURE FOR SALE. Esquimalt Furniture, 904 Esquimalt Rd., 598-7278. Used furniture bought.

10 BRAND NEW VENDING MAchines, never uncrated. Will dispense articles 10c-25c, offers. 656-3317.

FILING CABINET, LEGAL SIZE, full suspension, four drawers, as new condition. $100 (less than half new price). 383 9145.

GOLF CARS
Gas or electric from $550, new and used. Rick Telford, 386-8424.

PRICE'S LOCK AND SAFE LTD.
Safes, Locks, Keys
847 Fort 384-6221

GARAGE SALE, SATURDAY, October 12, 1217 Fairfield, 10 a.m. to 4 p.m.

DOUBLE GARAGE DOOR, 16'X7', complete, $150 or offers. 384-7792 or 383-0637.

COUCH, $30. TWO COUCH covers, $15. Couch and armchair, $25. All good condition. 592-1189.

OUTDOOR INCINERATOR BARrels, ready to use, free delivery, $4.95. 383-1328.

XMAS SPECIAL—SINGER TOUCH and Sew sewing machine with all accessories. Asking $200. 598-8317.

B.C. GREENHOUSE BUILDERS. For information and brochures phone 385-8445 anytime.

COKE MACHINE, 1-YEAR-OLD, 8 dispensers. 382-6611, daytime, 477-0328 after 6 p.m.

SINGER TOUCH AND SEW SEWing machine, excellent condition. $199. 656-1977.

RESTAURANT EQUIPMENT
Entire inventory for sale or individual items. 384-0026.

OAK BUFFET, $200; 4 CHAIRS $15 each; Oak Captain's chair $50; humpback trunk $75, 386-2010.

LADY SUNBEAM HAIR DRYER $25; Pair brown winter boots, size 6½ $20. 478-5751.

COAL AND WOOD STOVE, GOOD condition, original paintings. 384-4691.

ONE OLDER FRIDGE; ONE youth bed; 24" stove; 390 cu. inch '65 Ford engine. 382-0549.

REFRIGERATOR, GOLD INGLIS, 1 year old, 16 cu. ft. 2-door, $360. 478-7984.

ELECTRIC LAWNMOWER; COMplete 15-gallon aquarium; 2 baby walkers. 479-7588.

9 H.P. BRIGGS, 20 HOURS ONLY. Coleman space heater with day tank, 642-3954.

GOOD CLOTHING, LADIES' AND teens', sizes 15-20. Shoes and miscellaneous, 1725 Denman, 382-2048.

1974 3-SPEED, FOLDING BICYcle with guarantee. 384-5787.

USED POWER CHAIN SAWS, $50 and up, 745-3591.

LARGE TV ANTENNA, OFFERS. 479-2836.

G.E. CLOTHES DRYER. GOOD condition, $75. 479-7780.

100 MISCELLANEOUS FOR SALE

SALE PRICES EVERYDAY

New and used 2-pc. Chesterfield suites, $89.00 to	$449.00
Hide-a-beds	$219.00
Love Seat	$199.00
Swivel rockers	$129.00
Round oak table and 4 chairs	$279.00
Round rock maple pedestal table and 4 chairs	$399.00
Duncan Phyfe drop-leaf table and 4 chairs	$288.00
9-pc. Dining Room suite	$795.00
China cabinets, $59.00 to	$249.00
Maple tea waogn	$189.00
Vilas maple coffee table	$ 69.00
Duncan Phyfe coffee table	$ 99.00
3-pc. Bedroom suites $249.00 to	$419.00
Single beds. $64.50 to	$139.00
Chest of drawers $39.00 to	$ 99.00
Dressers, $49.00 to	$139.00
Bookshelbes, $14.95 to	$ 31.95
Desks, $49.00 to	$ 95.00
Artificial log fires, $19.50 to	$ 39.00
Fire screens, $15.95 to	$ 32.95
Fire grates, $5.95 to	$ 12.95

Use Your Chargex
PANDORA FURNITURE LTD.
New and Used Furniture
1050 Pandora Ave. 383-6319

THANK YOU FOR ENTERING OUR CONTEST, FIRST PRIZE WINNER OF A PANASONIC COLOR TV WAS:
Norm Kemp, 477-9772.
4039 Magdellin.
SECOND PRIZE WINNER WAS:
Barry Heavers, Work Point Barracks.
THIRD PRIZE WINNER WAS:
W. T. Fisher, 885 Old Esq. Rd.
Grand opening specials still on, come in and save up to $100 on Panasonic color Tys and up to 25% off on Panasonic Stereos. Similar savings available on numerous other items including small appliances and sewing machines.
STORE HOURS (FREE PARKING)
10 a.m. to 6 p.m. daily, till 9 Fridays.
INDEPENDENT BUYERS DISCOUNT SERVICE
939 Esquimalt Rd. 383-1780

WAREHOUSE
BARGAIN SALES
584 JOHNSON (UPSTAIRS)
GOOD SELECTION OF USED FURNITURE AND ANTIQUES
INCLUDES:
Brass beds; bedroom suites, buffets, dining suites, old flat irons, old lanterns, Mason jars, insulators, gramophones, rocking chairs, coffee tables and many more items. Dealers welcome.

UNIVERSAL
TRADING CENTRE
PHONE 383-9512

LUNDS
AUCTIONS
GOLD AND SILVER COINS, SETS, ETC. are now being accepted for our ESTATE SALE to be held shortly
926 Fort 386-3308

IRVINE GREENHOUSE KITS
A very limited supply left, 10'x12'8", $328, local delivery $7. Some recycled materials used. This low price you will never see again. Next years production cost will affect the kit price by $225. I have not received a complaint or refund to date on total sales. 6 pages of plans and illustrations easy to follow, proper sized vents and wall height with galvanized gutters.
Gillespie Enterprises, 3965 Fleet St. off Mackenzie Ave. behind the Victoria Racquet Club, display model on site. Office 477-9665, Residence 479-3991.

Robinson's
WATERPROOF HUNTING BOOTS
"The Hunters best friend"
Kaufman Kingtreads, 100% guaranteed, insulated, kleat soles. Limited supply and sizes.
ONL Y$39.95
1307 Broad 385-3429

WRECKING SEA CADET HALL, 201 Roberts St. Windows, doors, used red brick, 100 amp panel boxes, 3 bronze hot water tanks. 3 brass lined hot water tanks. Used lumber — 2x8; 2x10; 2x6; 2x4. 3 oil furnaces and tanks. Toilets, bathtubs, fluorescent lights. See man on job. 9-5. 478-3634.

DINNERWARE, CROWN DUScal, 120 pieces, French blue, gold wheat design edge, 2 pairs drapes, 196"x81", ecru background, multi-colored pattern; Swedish steel firescreen and set, pull curtain; rotary lawn mower, Snapper 73; almost new, wheelbarrow, etc. 592-3416.

RUGS LOOK "NEW," IT'S SO easy with RUG-MATE stain removing rug shampoo. Rent electric shampooers for $1.50, 8 hours, plus materials. Also Hero Airless spray units, sales and rentals. Clark and Pattison, 760 Bay St. See our ad under Painters for other supplies.

HOMELITE CHAIN SAWS
5 models, from $124.95
SALES—SERVICE—PARTS
VIC. LAWNMOWER HOSPITAL
834 Johnson Street 386-8338

ONE USED FRIDGE, 10 CU. FT. One 10 ft. meat showcase. One 8 ft. meat showcase, one 6 ft. meat showcase. New units in all. Evenings phone for appointment 112-923-5692.

RESERVE FOR CHRISTMAS. Tree wax steam carpet cleaner, machine used by professionals. Goldstream Rentals at Farmers Market, 1610 Island Highway. 478-4421.

SCOTT'S STAMP CATALOGUES (set). Citation stamp album with stamps, Inglis 23-gallon gas water tank, white older sink and toilet; ladies clothing size 14, all in good condition. 382-6520.

ABC ELECTRIC
New and rebuilt major and portable appliances, vacuums, etc. all guaranteed. We also buy used appliances. 831 Yates, 382-7221.

CHRYSANTHEMUS, CUT FLOWers for every occasion in various colors at a roadside stand. 1470 McTavish. At a very reasonable price.

Aluminum Gutters
5" CONTINUOUS in baked enamel
B.C. ALUMINUM 479-3232

AUTOMATIC TELEPHONE ANswering machine, 24-hour operation. Lease as low as $13 per month. Interconnect Business Systems. 384-0145, Victoria.

REMEMBER!
A washer by another name is not a Maytag. Get yours today at C. TAYLER Home Appliance Ltd., 707 Johnson, 383-3281.

KITCHEN TABLE AND 4 chairs, stove, fridge, desk and chair, chesterfield suite, small freezer and other household items. Call 477-1959.

19" PORTABLE BLACK AND white TV., $25. Crib, kitchen chairs and table $12, swing set frame, car seat. 478-7783.

NEARLY NEW SINGER GOLDEN touch and sew machine, complete with accessories and desk cabinet, $375. 656-3853.

POTTER'S WHEEL WITH CEment kick wheel, wedging board, clay, and tools included $150. 384-3647 after 5:30 p.m.

80 SQ. YD. GOLD-BROWN SHAG, blue vinyl lino. Both almost half price. 385-4286.

ALMOST NEW WASHER-SPIN dryer, for $100. Phone 388-4090 after 5:30 p.m.

COMPLETE SET OF ENcyclopedia Britannica year 1951. 384-9229.

WINDOWS, TRUNKS, VENETIAN blinds, wooden head boards, 8' Core Slabs, doors, chairs, 592-1073.

4 TIRES, D78X13 MOUNTED ON rims, 1 pair hockey pants (size 42) 478-9367 after 5 p.m.

DINE OUT TONIGHT AND SAVE with Victoria Diners tickets. 382-1510 or 592-7680.

GE HOT WATER FURNACE AND circulator, good working order $135. 382-2086.

WOOD TOOL BOXES TO FIT small pickup. Phone 386-6914.

TWO TAYLOR GARAGE DOORS, 8x7, overhead lift, $125. 478-6574.

100 MISCELLANEOUS FOR SALE

McMais

Hide-a-bed by Kroehler with spring filled mattress good condition. Char brown color $129.95

Fleetwood 3-way combination 23" black and white TV — AM radio with tone control, 3-speed stereo changer $129.95

19" Admiral portable TV in good condition $39.95

19" Admiral portable, outstanding performer $49.95

20" Electrohome portable TV, modern and beautiful. $59.95

25" Viking color console $129.95

Zenith 3-way color combination. A beautiful piece of furniture and of course the incomparable Zenith 25" color chassis only $559.95

1821 COOK
385-2435

Mel's BARGAINS

GOOD USED BUYS

White student desk	$24.50
Day lounge	$79.50
39" Hollywood bed	$59.50
2-pc green chesterfield ste.	$299.50
19" Admiral portable TV	$75.00
5-pc. Deilcraft dining room ste.	$299.50

Closed Monday
Across from Warehouse Foods
3460 Quadra 384-3152

BASEMENT SALE, 2576 Estevan Ave., hide-a-bed, chairs, dressers, small tables, round dining table, TV, drapes, 9 piece oak dining suite, fridge, dishwasher, 2 pairs boys skates, size 1 and 11. Tires, boys bicycle, etc. Saturday and Sunday 10 a.m. to 5 p.m.

BASEMENT SALE
Baby things, buggy, playpen, car bed, clothing, etc. Coffee and step tables, TV stand, 2 aluminum windows, 2x3 and 4x4. 1615 Mileva Lane. Sat 10-4 p.m.

BEDROOM SUITE, $100. 2 Double bedspreads, $20 and $10. TV-stereo-radio combination, $50. Pole lamp, $12. Bedroom lamps, $5. table lamp, $7. Green rocker, $10. Telephone table $12. 479-7754.

ONE COLUMBIA 3-DROP LIGHT fixture; 3 wooden bar stools; 2-cycle lawnmower engine, good condition; 7' moulded counter top, used. Phone 479-6229.

COMPLETE SHOE REPAIRING machinery. Also stock. Men's — Ladies' new shoes. Reasonably priced. Make offers. Can be seen at 500 Sumas. Call 386-2648.

KEYSTONE MINI-BIKE, Excellent condition, 3½ h.p. motor, very few miles. Asking $175 or nearest offer. Phone 382-8627.

30 FT. CHANNEL-MASTER Rotary TV antenna, controls, all wiring, $80.00. Phone 477-6603 Friday and Saturday to 6 p.m.

HARVEST GOLD FRIDGE AND stove, like new, $550; one RCA Victor cabinet stereo, $175. 383-0026.

BENDIX WASHER, DRYER COMbination, $95; green shag rug, 12x18 with foam underlay, $195. 592-6485.

McCLARY EASY, WASHER SPIN dryer, Avocado green, $180. Restonic double bed, $60, both like new. 385-0371.

TWIN BEDSPREADS, NIGHT table, lamp, convertible baby carriage, poker table, floor polisher, ladies clothing, 16-18. 385-4096.

STEAMER TRUNKS $15. BEDS $5. Electric range $35. Coleman oil stove $35. Kerosene stove $5. After 6 p.m. 919 Pembroke.

ONE 13 CUBIC FT. FROST-FREE fridge, RCA. One 30" range, RCA, both avocado, never been used, price $100 below retail, 656-6195.

WESTINGHOUSE REFRIGERator, $100. McClary-Easy electric stove, $100. Phone 382-0665 between 6 and 7.

VIKING VACUUM, ALL ATTACHments. Good condition. $35. Dinner jacket and trousers. Very good condition. Size 40-42. $30. 598-3037.

30" ELECTRIC STOVE. Bathroom space saver. Sink. 5-gallon crock. Bottle capper. 592-1458.

GARAGE SALE: FRIDAY, 6-10 p.m. Old barber chair, baby needs, many miscellaneous items. 478-2782.

GARAGE SALE, FRIDAY EVEning, 6-10 p.m. old barber chair, baby needs, household effects; etc. 478-2782.

HAVE PURCHASED SEARS Cold Spot 17 cu. ft. fridge, selling Zenith 13 cu. ft. manual defrost fridge. $75 or offers. 658-5042.

2 VOLKSWAGEN TIRES AND rims, couch and chair, footstool, rocker, ironing board, iron, end pillows, clock radio. 382-1960.

FRIDGE CROSS-TOP FREEZER. 32" electric range, Singer treadle machine reverse stitch, 478-2310 before noon and after 5 p.m.

CHINA MINK JACKET, FINGER tip length, excellent condition. 598-6624.

MARINE HEAD, HYDRAULIC steering, 30.06 rifle. Old 30-30 Winchester. 383-1852.

CUSTOMIZED 303 RIFLE; TWO gun cases; 120 bass accordion; scout uniform size 12. 478-6229.

HOUSE PLANTS, ALL KINDS, bring pots to replace. Handcrafts. 592-3892.

TWO VOLKSWAGEN BUS SEATS, very good shape. 8x10 tent. 385-3159.

CHESTERFIELD AND CHAIRS; swivel rocker; bird cage and stand; 478-4947.

48" SPRINGFILLED MATTRESS, box spring, steel frame complete, $25. 384-0471.

GUTTER PIPES AND GUTTERS. Cast iron bath tub, 1900. New car battery. 642-3867.

18-INCH HOMKO REEL POWER mower about six years old. Needs some work. $50. 592-1535.

GARAGE SALE: PAINTINGS, furniture, odds and ends. 3829 Rowland Ave.

MUSKRAT COAT, FINGERTIP length, size 38, excellent condition, $80. 477-8263.

SALE — EUROPEAN HEALTH Spa. VIP Membership. Victoria Press, Box 874.

UTILITY TRAILER, 4X6, $70; man's bike, $20; 303 rifle, $25. 479-6555.

FOR SALE, ELK, MOOSE AND Deer heads. Very reasonable. 479-4840.

ANTIQUE BATHTUB. GOOD condition. With fixtures. $65. 478-5014.

GARAGE SALE, SATURDAY, October 12, 1217 Fairfield, 10 a.m. to 4 p.m.

CRIB, EXCELLENT CONDITION, $30. 385-6277.

LADIES' LEATHER COAT, MINK shade, size 16. 479-7830.

GOOD USED LUMBER, HORSE manure. 652-3882.

POTTERS WHEEL. 658-5714 OR 658-5941.

WRINGER WASHER, WORKING order, $20. 384-9065.

MUSKRAT FUR COAT SIZE 12, like new. 656-5040.

DOUBLE HEAD TV ANTENNA. $75. 598-6227.

KITCHENAIDE DISHWASHER, Harvest gold, $125. 386-9407.

TAPPAN, SELF-DEFROSTING, sacrifice, $250. 386 9590.

WHEELCHAIR, $125; QUAD cane, $19. Phone 478-3190.

100 MISCELLANEOUS FOR SALE

BARGAIN ANNEX

USED

Telephone table and chair	59.95
9-dr. Dresser	59.95
Buffet-china combination	79.95
Cedar chest	79.95
5-pce. dinettes from	59.95
Night table	29.95
Buffet, table and 4 chairs in Golden Mahogany	349.95
Hollywood beds on legs, 39"	59.95
Hollywood beds on legs, 54"	49.95
Dresser and mirror	$69.95
2-pce. Chester suites from	59.95
Hideabeds from	59.95
Electric Range	99.95

NEW AND USED FURNITURE ON SHOW

FREE DELIVERY

753 VIEW ST.
Division of
Standard Furniture

382-5111

CARPET TREND CLEAROUT
(Long Shag)
5 ROLLS MUST MOVE AT $4.95 SQ. YD.

AREA RUG SALE
ROLL BALANCES As Big As 12x20, Hundreds In Various Sizes

SAVE UP TO 50 PER CENT

Skinner and Bay — Vic West

386-7501

HASTINGS

—NEW R.CA. Washer and dryer, Avocado, floor model reduced 10 per cent.

—Reconditioned HOOVER portable spin dry washer

382-6811 2100 Douglas

60X33 STEEL OFFICE DESK with filing drawers and swivel chair, $175. Washer and dryer, heavy duty Kelvinator, two years old, $350. Double Continental bed, $35. 383-5873.

2 DRAWER STEEL FILING CABinet, $35. Electrical Conduit fitting and breakers, $30. Knockout punch set, $10. New plumbing fittings, $35. Plumber's acetylene tank, $30. 436 Durban St. evenings

TRADITIONAL CHESTERFIELD suite, $235, mahogany Duncan Phyfe coffee table, end step table and drum table, and odd end table, $275; RCA color TV, $275; all in as new condition, 656-4394.

SPACE HEATER WITH TANK, line and stand, $50. Two electric stoves, with wood burner, $50 each. Wringer washer, $40. Fridge, $20. 479-2485, after 5.

NAVAJO JEWELLRY, BEAUTIful silver squash blossom, set in with red coral. Very unusual, $600. Also have silver bracelet with turquoise. Call 478-6720.

HAVE PURCHASED SEARS KENmore sewing machine. Selling Kenmore portable Zig-Zag with buttonholer and attachment. Excellent condition. Asking $40. 383-3626.

ALL HAND-MADE INDIAN crafts, sweaters, toques, mitts, tams, handbags. Reasonably priced. Will take orders and buy. Time to buy sweaters for Christmas. 652-3292.

HAVE PURCHASED SEARS Coldspot fridge. Selling one door 12 cu. ft. Frigidaire with cross top freezer, good working order $75 or offers. 592-7584.

HAVE PURCHASED SEARS KENmore Zig-Zag. Selling Piedmont Zig-Zag with accessories. Solid wood console good condition asking $70. 479-6337.

MUST SELL
Popular Indian film song cassettes; one new Polaroid colour pack 80, only $22. 383-7291.

AUTOMATIC IRONER, $30. PING pong table, 8 months old, $30. Sofa bed, $15. Lady Remington shaver, brand new, $10. Call before noon 478-7536.

INDUSTRIAL RADIAL ARM SAW, 10 inch, complete with stand, 3 phase motor. Good condition. Asking $500 or nearest offer. Phone 746-7493.

FULLY AUTOMATIC VIKING washer $135, fully automatic Viking dryer $125. Both in excellent condition. 385-0370, 386-9983.

COLONIAL STYLE CRIB AND mattress. Highchair, and buggy, all excellent condition. 478-2726 after 5 p.m.

CHESTERFIELD, FRENCH PROvincial. Side table, desk, single bed. Many other items. 386-7191.

HAVE PURCHASED SEARS KENmore automatic washer. Selling spin washer $30 or offers. 382-8643.

DRYER (FRIGIDAIRE) FULLY automatic, 6 cycle, excellent condition. $125. 385-0370, 386-9983.

CHINESE TWO TIER ROUND bronze table, walnut floor lamp, 382-8375.

MAYTAG WASHER AND DRYER, apartment size, used twice, $400. 386-0946.

'64 BUICK, SINGLE BED, CRIB and dresser, walker, rocking chair, drapes. 385-5373

UPRIGHT PIANO AND STOOL. $600. Single maple finished bed ends. $10. 386-2394.

QUEEN ANNE DINING ROOM suite, British India rug. 382-0481 evenings.

MOVING — 11 CU. FT. freezer, 2 months old. $175 cash. 478-8786.

103 MISCELLANEOUS WANTED

WANTED: PORTABLE WASHER and dryer in good condition. 382-3879.

WANTED: ROTARY TV ANTENna, 9½ or 10 h.p. outboard motor. 656-5266.

WANTED: CANADA GOOSE decoys. 479-7715.

ENGLISH COACH-BUILT PRAM, good condition: 598-2095.

FRIDGES AND FREEZERS bought. 598-7422. All-temp.

ITALIAN GLASS MOSAIC TILE wanted. 383-2472.

WANTED: SICKLE BAR FOR Simplicity tractor. 658-8703.

WANTED: OUTBOARD MOTOR, 5 to 20 h.p. for parts. 592-0566.

LARGE MIRROR FOR DANCE Studio. 383 2375.

ONE MIDDLE SEAT FOR 9-PASsenger Volkswagen van. 382-3531.

FOUR, CHEAP, COMPLETE, SINgle beds. 477-0501.

WANTED GAS STOVE, IN GOOD condition. 383-0028.

ANY OLD MONEY FROM THE Netherlands. 478-9109.

103 MISCELLANEOUS WANTED

THE SALVATION ARMY Needs your re-usable clothing, furniture and household goods. "Help us to help others." Family Thrift Stores. Victoria, Sidney and Langford. For pickup — 385-3295.

BRENTWOOD BARGAIN BARN
BETTER QUALITY USED FURNITURE AND APPLIANCES
Before you buy or sell
Compare our Prices
7115 West Saan. Rd. 652-1711

WANTED AS TRADE-INS ANYthing of value ... tools, garden furniture, dishes, hardware, doors, lumber, furniture or appliances as trade-in on new home furnishings. The Traders, 715 Finlayson St. Phone 388-6264. Open nightly till 9 p.m.

FAST ACTION — QUICK CASH
We buy your good used chesterfield — bed — dining suites; appliances, occasional furniture of all kinds. Call Buy-Rite, 385-4744 daily. Closed Wednesday.

WANTED: TWO PAIR OF LIVing room lined drapes, 76" or longer, also sheers. 27' of wide hall runner. Small drop leaf kitchen table and chairs or extendable. 385-1032.

WANTED: USED FURNITURE and appliances, antiques, anything with resale value. Phone for cash appraisal. 598-7278.

ROUND OAK TABLE AND chairs, also solid wood coffee table and end tables in good condition. 478-5448.

GOOD BOOKS ALWAYS BOUGHT
HAUNTED BOOKSHOP
822½ FORT 382-1427

WANTED AUTOMATIC DISHwasher, wanted used car, good body. 383-9298, 384-9012, Brad.

FRONT DOOR FROM OLD house. Double doors preferred. 385-5550.

TEA WAGON, QUALITY FURNIture, dining room suite, Royal Dalton plates, etc. 384-2225.

WE BUY FURNITURE, HOUSEhold goods, pictures, tools, etc. Best cash prices. 386-0462 anytime.

WANTED: 8" OR LARGER table saw with stand and drill press. 652-1512 or 592-2221.

CONCRETE MIXER, ELECTRIC 2½ cu. ft., wanted to rent or buy. After 5 p.m., 477-3728.

WANTED: CANADIAN MODEL 175 chain saw. Complete or parts. 478-6226.

WANTED: GAS WELDER, COMplete, reasonable. 478-5254.

109 MISCELLANEOUS TO RENT

SAWYER SEWING CENTRES
RENT TO OWN
Domestic and Industrial
840 Fort St. 388-6228

MELROSE 600 FRONT END loader for hire. 478-4047.

115 SWAPS

20' CABIN BOAT WITH 45 MERcury outboard, electric start, generator, toilet and sink, approx. value $1200. Will swap for travel trailer or sell for reasonable offer. 478-7766.

WATERFRONT CONDOMINIUM on Dallas Road, will take Continental Mark IV as part payment or what have you? 478-8045.

TOP QUALITY SCUBA DIVING equipment for 5 to 7½ h.p. Evinrude in good shape, 385-0380.

117 ANTIQUES

ANTIQUE AUCTION
Sunday Oct. 13
1 P.M.

Five round oak tabes and chairs, roll top desk, love seats, oak dressers, hall tables, china cabinets, sideboards, wicker furniture, rugs, pictures, brass, sopper, crocks, oil lamps etc. etc.

DUNCAN FARMERS AUCTION LTD.
3 Miles South of Duncan
Phone 748-9396
Auctioneers Keith and Kelly

OAK, PINE, AND MAHOGANY furniture, also solid mahogany reproduction dining suites at the Island Gallery by The Oak Bay Theatre.

MAGGIE CAMPBELL'S ANtiques. Marked Davenport Dessert Service. Circa 1850. Corner Moss and Fairfield. 382-4814.

SMALL MAHOGANY INLAID sideboard. Open to offers. 598-1706.

TWO DIFFERENT OLD BRASS beds, one double, one ¾, 598-3266.

120 GARDEN SUPPLIES

Fertilizer

AGED HORSE MANURE, $1.00 bag. Minimum 5 - delivered. 479-5016.

FROM SWAN LAKE FARM, OLD cow manure, no sawdust, 7 yds. $45. Bag $1.75. 385-7220.

Plowing, Rotovating and Cultivating

SALEM GROWERS LTD.
Rotovation and lawn preparation. 652-2973 or 652-3318.

DON'S TRACTOR SERVICE
Rotovate, plow, grass cutting, loading and hauling. 477-3913.

Seeds, Bulbs, Plants Trees, Shrubs

SHRUBS FOR SALE, LARGE junipers. Mugho pines etc., 479-3728 after 5.

Top Soil, Rocks and Fill

SCREENED TOPSOIL WITH MAnure and sand added. $10 per yard delivered, minimum 6 yards. Garden sand $4 per yard. Road gravel. E. Nixon Ltd. Phone 285-2333 or 385-5642.

DARK BROWN LOAM MIXED with peat and sand. Minimum 6 yards. Immediate delivery. 477-4142, 658-5172.

CLEAN TOP SOIL, $7 YARD DElivered sand and gravel available prices on request. 478-6649.

A1 FERTILIZED RICH, BLACK topsoil. Just rake and plant. 8 yds $65. 479-1908.

$6.00 YARD UNSCREENED, $7.00 yard screened, minimum 10 yards. 385-6502.

BLACK LOAM SOIL, SCREENED $7.50 yd., unscreened $4.75 yd., 10 yd. minimum. 479-1544.

BLACK TOP SOIL, $7 PER yard. Sack soil and manure. 598-8604.

NO. 1 TOP SOIL AND GARDEN sand, small orders only, ½-4 yards. 477-5371.

CLEAN, RICH BLACK SOIL Order now for fast delivery. 383-1532.

PEAT SOIL 12-YARD LOAD, $6.50 per yard. 479-5648. 656-1211.

SCREENED TOP SOIL, $2 PER 100-lb. sack. 385-4909.

125 PETS AND SUPPLIES

BORDER COLLIE PUPPIES, $15 478-3257

FREE PUPPIES TO GOOD home, call 384-2848 after 5 p.m.

CAIRN TERRIER CROSS MALE pup, fond of children. 479-5868.

MALE IRISH WOLFHOUND, 1½ years. $400. 746-7280.

FREE FLUFFY KITTENS. 386-3657 after 5 p.m.

ALASKAN HUSKY PUP, 9 MTHS old. $100. 478-8108, between 5-7.

BEAUTIFUL COLLIE-LAB CROSS pups, $5. 383-8488.

BLACK LAB PUP, 3 MONTHS. Phone after 5 p.m., 382 2354.

FREE TO GOOD HOME, KITtens, 5 or 6 weeks old. 385-5455.

PUREBRED BLACK MINIATURE poodle. $65. 478-8719 after 6:30 p.m.

BUNNIES FOR SALE. $1.00 each. 385-3676.

CHIHUAHUAS.
478-2714.

SIAMESE KITTENS, $25. PHONE 478-2080.

SIAMESE KITTENS, MALES AND females, $15. 478-2037.

URGENT. HOMES WANTED FOR loveable abandoned dogs. 478 2714.

POMERANIAN MALE PUP, unregistered. 383-1222.

MALE SAMOYED PUP, 10 weeks old. $75. 384-4575.

125 PETS AND SUPPLIES

LOOKING FOR A PET, A SHOW dog, obedience worker, or stud service? Give Whipshel Kennels, home of quality registered Shetland Sheep Dogs a call, we may have what you're looking for 478-4747.

36"X15"X12" LONGLIFE aquarium with black trim, canopy with fluorescent light, Dynaflow power filter and wrought-iron stand. Only three months old. $65 complete. 479-7562.

PUREBRED SIAMESE
Two purebred Siamese, male and female, $25 pair. 3 male 8 weeks old Siamese kittens. $15 each. Moving— must sell immediately. 478-6458 after 5 p.m.

LADY THAT HAD 45 CANARIES and aviary for sale, please call 382-0544. Wanted any small animals, hampsters, etc. and birds of any type.

IRISH RED SETTERS
Outstanding champion stock, excellent show quality, four weeks old. Sire is Champion Danny Lads Royal Brae. Phone 479-8346.

REGISTERED SAMOYED PUP, from champion stock. View anywhere on Vancouver Island. Phone Powell River, 485-4267 business hours or 487-9507 after hours.

MANX, REGISTERED MANX kittens and adults, from champion parentage, also exotic Persian hair. Inexpensive, prestige. Parksville, 248-3319.

IRISH SETTER PUPS
Registered puppies, good hunting stock lines, also excellent quality show lines, two left only. For further information: call Karen Taggart, 478-7870.

LHASA APSO PUPPIES, IRREsistible, small shaggy, shedless, perfect pets, shots, tattooed, dewormed. Guaarnteed, $175. Lha-Dobe Kennels, Reg. 478-1156.

STANDARD POODLE PUPPIES, ch. sired, black, also two white miniatures and Afghan pups, quality and excellent temperament. Phone Duncan, 746-5805.

FREE: WANTED, GOOD HOME for 4 adorable little 6-week-old Persian kittens. 478-3564 after 6 p.m., Monday-Friday. Weekends anytime.

WE HAVE SOME LOVELY SAmoyed dogs. Females spayed. Shots etc. Also many others. Good Shepherd Shelter, Mill Bay.

IRISH SETTER PUP, MALE, 4½ month, show quality. Champion Dam, Champion Sire. All shots. 479-5510.

MEAT RABBITS, $4.60 EACH. Hutches $5.00 each and stands $10. 477-5032, 478-8622.

ENGLISH SPRINGER SPANIEL puppies for sale, ready Oct. 28. 758-7414.

GERMAN SHORT HAIR POINTer pup. Wolsfiaeger's Dax V Spee $100. 383-6505.

WANTED GOOD HOME FOR OFF white male chihuahua, 598-4946, after 6 p.m.

AUSTRALIAN TERRIER MALES and female, registered and immunized, $65, phone 479-5206.

PART PERSIAN KITTENS, FREE to good homes. 8 weeks old and trained. 479-8068.

SEALPOINT SIAMESE KITTENS. 388-5971.

127 CHICKS, POULTRY, HATCHING EGGS SUPPLIES

LAYING HENS FOR SALE. $2.50 each. 652-3217.

128 LIVESTOCK SUPPLIES AND EVENTS

BLACK TB GELDING, 13 YEARS. Quiet in all ways. Reasonable price to good home only. Anglo Arab mare 4 years. Well started. Would make a good junior all round horse. Welsh mare 7 years. Good with children. Phone 748-2140.

MR. MICHAEL HERBERT, FBHS will be giving a riding and jumping course at Queen Margarets school from November 6 to 10th inclusive. For details phone Miss Burr 746-4185 days or 748-2140 eves. Anyone welcome to attend.

4 YEAR OLD T.B. FILLY BY Splendido, good conformation, sound and well started in flat work and jumping. Excellent showing or brood mare prospect. Phone 338-8111.

VICTORIA SAANICH PONY CLUB Annual general meeting at Saanichton Fairgrounds, Western Horseman's Clubhouse. Oct. 17, 8 p.m. Everybody welcome. Information, 479-7653 or 652-1595.

STEADMAN STABLES. OPEN for trail riding, boarding and training, and tack shop. 2 miles north of Mill Bay. Trans Canada Hwy.

NATIVE FLEUR REGISTERED thoroughbred, Ontario bred by Ayr out of Native Ivory, originally trained by Tom Gayford. Particulars, phone 477-6357.

HEREFORD CROSS, ANGUS cross cows, bred. Hereford cross claves, 6 months. 656-3420 or Duncan 748-8648.

McTAVISH RD., 6 ACRES OF good grazing land, plus 5-stall barn, 2 chicken sheds. $100 month. 386-7149.

4-YEAR-OLD MARE, WELSH pony plus saddle and bridle, no bad habits, excellent condition. $200. 478-4175 after 5 p.m.

TWO-HORSE CUSTOM TANDEM trailer — excellent condition — $1500 firm. View at the Carriage House. 479-5433.

HORSE BOARDING, BOX stalls, and pasture. Near trails in Saanichton. $70. 652-3054.

PART TENNESSEE WALKER, gentle, good with children. 386-8287.

HEREFORD COW, BRED TO Simmentol. $550. Phone 112-748-2185.

HORSES AND PONIES FOR sale. All breeds and sizes. Phone 479-2092 after 5 p.m.

8-YEAR-OLD BAY GELDING, 16 hands, half quarter horse, experienced rider, $400. 598-3087 after 5.

THOROUGHBRED MARE, MUST sell. $850. 652-2712 or 652-1776, Joanne.

100% SOUND, 3-YEAR-OLD thoroughbred filly with papers. 15.2 hands. 479-1371.

SHEEP DOG TRIALS AT SAANichton Fairgrounds, Saturday, October 12, 1 p.m.

REGISTERED ANGUS COW, 5 years old. Angus heifer calf 8 months old. 642 3196.

2½-YEAR-OLD ANGLO ARAB gelding, 16 hands, chestnut, started under saddle. 746-5637.

TWO YEAR OLD BLACK SHETland filly with halter and bridle. Green broken, $85. 479-4475.

TWO SAANEN BUCKS, MATURE, unrelated at stud. Harold McCarthy, 652-1508.

HORSE BOARDED, BOX STALL, pasture. Metchosin area. 478-5901.

SUFFOLK REGISTERED RAM for stud. 479-2836.

SCOVY DUCKS FOR SALE. 652-3225.

HEREFORD HEIFER AND BULL calves for sale. phone 112-246-3646.

DEHYDRATED GRASS PELLETS and hay. 743-2394.

HALF QUARTER HORSE GELDing, phone after 4 p.m. 383-3525.

J. WELLS HORSESHOEING
478-0089

TWO-STALL BARN AND PASture to rent. Phone 479-5172.

130 HEAVY EQUIPMENT AND MACHINERY

John Deere Backhoe Loader 510

900 hours only, 17 ft. digging depth 4N1 bucket (loader), 18" and 24' bucket backhoe. Asking $28,000 cash.
NORTH PACIFIC LAND LTD. 687-2696 or Duncan 748-1629 even.

USED EQUIPMENT
—Schield Bantam C450A excavator, $19,500.
—John Deere 350B Crawler loader, $10,500.
VANCOUVER EQUIPMENT CORPORATION LTD.
Gary Fullerton
656-4919

BACKHOE
Brand new Case 580B diesel. Enclosed cab with heater. Will consider trade for property or sell outright. Terms can be arranged. Call 384-5036.

D-8 CAT, GOOD SHAPE, WINCH blade. $22,500. 642-3843.

130 HEAVY EQUIPMENT AND MACHINERY

—FORKLIFTS—
1964 MOBILIFT—4000 lb., automatic, duals.
TOWMOTOR—4000 lb. propane, rebuilt machine.
1973 PETTIBONE—8,000 lb. duals, like new. A steal at $12,900.
YALE—2500 lb. propane, solid tires, sideshift, like new.
CLARK—2000 lb. electric.
HYSTER—4000 lb., gas, rebuilt engine and trans. Excellent condition.
Many more to choose from
SCOTT'S LIFT TRUCK SERVICE LTD.
1055 Alston St.
Victoria 385-4458
Lis No. D 5136

MELROSE 600 LOADER FOR sale. 478-4047.

135 FARM IMPLEMENTS

WOODS 660" BRUSH CUTTER, new at $700; 1963 Chev. heavy duty 3-ton with 1 4ft. flat deck and hoist, 2-speed axle $2295. D-5578
VICTORIA JEEP
HILLSIDE AVE.
386-6511

MASSEY - FERGUSON FARM lawn and garden tractors. Light construction machinery. Your local dealer.
M and H Tractor and Equip. Ltd. 6429 Pat Bay Hwy. 652-1752

WANTED: MEDIUM SIZE FARM tractor or tractor parts, needing work. Also small garden tractor, any shape, 652-2244.

CUB INTERNATIONAL TRACtor, $800. Plough, cultivator and blade included. 478-9298.

148 LEASE VEHICLES

PURCH —A— LEASE

A New Toyota or Used Car

First month's deposit delivers a new or used car or truck of your choice. Pay monthly payments until you have established your down payment. All payments apply to purchase price. ONE HOUR DELIVERY. O.A.C., BANK FINANCING UP TO 60 MO.

MR. OSINCHUK
Purch-a-Lease Mgr.

NEW CARS

74 1200 2-DR. SDN.	$68 Mo.
74 1600 WAGON	$76 Mo.
74 CELICA LT.	$92 Mo.

USED CARS

70 duster 340	$79 Mo.
67 PONTIAC Paris.	$52 Mo.
67 MUSTANG FB	$69 Mo.
69 CHARGER	$80 Mo.
70 CHARGER	$81 Mo.

TRUCKS

73 FORD Ranger	$98 Mo.
73 FORD ¾-ton	$101 Mo.
71 FORD ¾-ton	$78 Mo.
69 GMC ½-ton	59 Mo.
68 GMC ½-ton	$55 Mo.
74 FORD Van	$138 Mo.

Please Call Personally
MR. OSINCHUK
Purch-a-Lease Mgr.

386-3516
Out-of-town—Call Collect

METROCAN HOLDINGS LTD.
624 Finlayson D.L. 8156

150 CARS FOR SALE

1974 Datsun "710" automatic	$3750
1974 Astra Wagon	$3685
1973 Pinto	$2495
1972 Volkswagen	$1950
1972 Peugeot	$2650
1972 Pinto Runabout	$2495
1971 Cortina GT	$1795
1969 Vauxhall Viva	$1095

SPECIAL
1971 DATSUN "1600" pickup with camper. Propane stove, sink, ice box, etc. Storage, legs, extra equipment makes a real but at $2895

PLIMLEY
BRITISH CAR CENTRE
1010 Yates 382-9121
Dealer Licence D-5852

HUNTERS: '65 INTERNATIONAL Travelall station wagon, 4-wheel drive, hubs, big wheels, winch, 67,000 miles, tested, $1250. Also Century fibreglass tent trailer, good condition. Seldom used. Extras, $420. 479-2689.

'69 OLDS CUTLASS SUPREME, gold 4-door, 350 V-8 automatic, power steering, power brakes, new battery and snow tires. $2500 firm. 383-0406.

MERCEDES BENZ 180, STANdard, 1959 4-door. Excellent condition. $1,500 or trade for automatic compact station wagon, or hatchback. 385-6452.

GRAN SPORT
Rare 1965 model by Buick Skylark, 400 c.i. engine, 4 speed. Many extras. Radial tires. $1650. 592-3494.

72 PONTIAC WAGON, V-8 AUTOmatic, power steering and brakes. Very clean, city tested, $3,495. B. Madsen Motors Ltd., 2691 Sooke Rd. 478-5001. D5026.

MINI COOPER '64
One owner, low mileage good running condition, needs paint job and some body work. 479-5232 over long weekend, reasonable offer.

1968 AUSTIN MINI 1000, 16,000 miles, 4 speed standard transmission, 45 mpg. Excellent condition. $1095. 383-4963.

'73 CELICA S.T. RETURNING TO school, must sell. $3150. 478-9664.

1969 SIMCA, GOOD CONDITION $700. Phone 748-2389 or 743-2435.

150 CARS FOR SALE

peter pollen ford

1060 YATES AT COOK
384-1144

7-DAY MONEY BACK GUARANTEE

74 VEGA wagon	$3395
70 PONTIAC Parisienne hardtop	$2495
72 PONTIAC Le Mans 2-door hardtop	$3195
73 KARMANN GHIA	$2995
74 DATSUN sports "610"	$3595
74 PINTO wagon	$3395
72 COMET 2-door, 8-cylinder, automatic	$2495
71 FORD LTD 2-door hardtop, fully de luxe	$2795
70 T-BIRD	$3495
69 BEAUMONT wagon	$1795
72 GRAN TORINO 2-door hardtop	$3795
72 MUSTANG 2-door hardtop	$3495
71 MAZDA Rotary	$1695

8' OKANAGAN Camper
Low mileage and fully deluxe
$6995

TRUCKS

73 ECONOLINE "200" camper package	$3895
71 FORD ½-ton pickup	$2495
72 FARGO pickup 4-wheel drive	$3795
73 COURIER standard, radio	$2895
72 DATSUN pickup	$2195
71 FORD crew cab ¾-ton, 4-wheel drive	$3895

PETER POLLEN FORD SALES LTD.
1060 Yates 384-1144
Dealer Lic. D-6830

SHELBOURNE AUTOMART LTD.
HILLSIDE AT ROCK BAY
1640 CEDAR HILL X RD.
477-9166

73 CHEV ¾-ton 4-wheel dr., V-8, A.T., P.S., P.B., Warn hub, elec. 8000 lb. winch	$4895
71 FORD BRONCO 4-wheel dr., 302, V-8, 4-spd., radio, Warn hubs, aux. gas tank, rear seat	$3895
69 GMC 1-ton V-8, 4-spd., P.S., P.B., radio, low mileage, 12 ft. chassis mtd. camper fully equipped	$3895
72 GMC SPRINT V-8, A.T., radio, vinyl roof. Clean and sporty	$3595

LO WMONTHLY BANK FINANCING O.A.C.
TOP PRICES PAID ON PREMIUM VEHICLES ON TRADE
D-8412

SPECIALTY CARS

1973 Cadillac Eldorado, fully loaded, immaculate car, with 12,000 miles, fire-mist red, with white leather interior and white vinyl roof.

1972 Citroen S.M. A very exotic car, ermine white with black leather interior, air conditioning, plus many other features.

Mercedes Benz 600 Limousine, a very rare automobile. N.B. silver with red leather interior. A truly classic car.

Please call evenings after 6. 598-6774. DL 7268.

72 CHRYSLER NEW YORKER Brougham 4-door hardtop, power steering, power brakes, tilt and telescopic steering, original paint, low mileage. $4422. STRAIT MOTORS, Quadra at Pandora. 384-8191 or 382-2219. D-7821.

CASH FOR
SPORTS CARS — IMPORTS
Brian Holley, 3319 Douglas
384-1161 D.6318.

X100
1969 Merc Marauder 429, consol, automatic, mags, radio. $22500. Consider trade. Cadboro Bay Motor. 477-2102. DL 8509.

68 1500 VOLKSWAGEN, sunroof, new tires, AM-FM radio, between 5 and 8 p.m. 382-1978.

GOOD LOOKING CAR. 63 Rambler Classic. Chrome wheels, outsiders. Ask for Jack 656-4607.

1973 CAMARO MODEL LT, 350 cu. in., 4-barrel, must sell, 598-5887 or 385-7755.

1969 DATSUN 510, 4-DOOR WITH Ford 302 V-8 automatic, mags, radials. 478-1633 after 5 p.m.

'65 PLYMOUTH, 4-DOOR AUTOmatic. Good running. Also Ford, automatic, 4-door, 386-2648.

71 VOLKSWAGEN, 9 PASSENGER bus, $3350, 598-7514.

70 VIVA GT. MAKE ME AN offer. Phone 479-2270.

71 CAMARO, 350 AUTOMATIC, power steering, 656-4600.

1972 RENAULT, NEW TRANSCISsion. 652-3864.

150 CARS FOR SALE

DRIVE WITH A SMILE TO

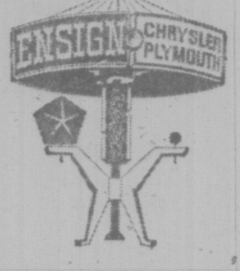

DOWNTOWN YATES AT COOK

COMPACTS
'74 MUSTANG II
'74 VALIANT Scamp
'74 DODGE Dart
'73 CHEV Malibu
'73 PLYMOUTH Duster
'72 PLYMOUTH Duster
'71 FORD Maverick
'71 PONTIAC Ventura
'70 FORD Maverick
'67 VALIANT V200

STATION WAGONS
'74 AMC Hornet Sportabout
'74 PLYMOUTH Custom Suburban
'73 CHRYSLER Town & Country
'74 MERCURY Bobcat
'74 FORD Pinto

LUXURY FULL SIZE
'74 PLYMOUTH Fury III
'73 CHRYSLER Newport
'73 FORD Thunderbird
'72 CHRYSLER New Yorker
'69 CHRYSLER Newport
'69 CHRYSLER "300"

SMALL CARS
'74 PLYMOUTH Cricket
'74 TOYOTA Mk. II
'73 FORD Cortina
'73 CHEV Vega
'73 TOYOTA Corolla
'72 FORD Pinto
'72 VOLKSWAGEN Bug
'71 TOYOTA Corolla

ENSIGN
Chrysler Plymouth Ltd.
Dealer Lic. D 7349
DOWNTOWN YATES at COOK
386-2411
Open Weekdays Till 9:00

150 CARS FOR SALE

DePAPE

Get in on a "BUY"

Sports Cars

74 MGB
Radio, low mileage, tonneau cover.

73 TR6
Radio, tape deck, radials, overdrive, beautiful color, like new.

72 TR 6
Radio, tonneau cover.

71 GT 6 PLUS
Radio, radials, mag wheels, very clean.

70 FIAT 850
New top, new paint.

'74 CADILLAC
Eldorado, air, stereo.

'73 Mercedes 450-SL
Hardtop and softtop, FM Radio, V-8, automatic, power steering, power brakes, power windows. Factory air. ELEGANT. NEED WE SAY MORE!!!

72 VOLVO 164E
4-door, automatic, power steering, power brakes, leather seats, fuel injection. Only 16,000 miles.

72 Toyota Celica
Radio, tape deck, sharp.

74 DATSUN 610
Radio, tape deck, sharp, Auto

'74 CHRYSLER
2-door hardtop, air, only 3,000 miles.

73 TOYOTA
PICKUP WITH CAMPER

73 GREMLIN X

72 DATSUN 610
4-door

'72 MUSTANG
V-8 Automatic, Power Steering, Power Brakes, Radio.

'67 CAMARO
Convertible, V-8 automatic, power steering and brakes.

'66 RAMBLER 440
4-Door Wagon. Excellent.

'62 MERCEDES 230
LIKE NEW

FUN VAN
Stereo, carpeting, mags, tires, bed, cupboards. Gorgeous looking with special paint. Hurry guys and Gals.

DePape Motors Ltd.
ALL CARS INSIDE
760 JOHNSON STREET
384-8035
Rear of Shell Station
Dealer Licence No. D6302

GEM

74 GREMLIN 6 auto., radio
74 DART 4-door, 6 auto.
74 AMBASSADOR 4-dr., loaded
73 PINTO 2-door, radio
73 TOYOTA Corolla 2-dr.
72 GRAN TORINO 4 dr. sedan
72 POLARA 2-dr. hardtop
72 CATALINA 4-dr. Hardtop
71 PONTIAC 2-dr. Hardtop
70 CADILLAC El Dorado
70 DART 2-dr. Hardtop
70 IMPALA 2-dr. Hardtop
70 TOYOTA Pickup and camper
69 OLDS 4-door hardtop
69 TOYOTA Corona 4-door
68 TORINO 2-dr. hardtop
68 POLARA 2-dr. hardtop
66 CHRYSLER 4-door automatic
65 MERC Parklane stat. wagon
65 GALAXIE 4-door

Gem Motor Sales
480 Esquimalt Rd.
382-7195
Dealers Licence No. D-5122

65 CHEV IMPALA wagon, original paint V-8, automatic, power steering, power brakes. This wagon is in "good" condition throughout $995. STRAIT MOTORS, Quadra at Pandora, 384-8191 or 382-2219. D-7821.

73 PINTO 4-speed. Body in excellent shape, interior could use a good cleanup. Bargain price of $1985. STRAIT MOTORS, Quadra at Pandora, 384-8191 or 382-2219. D-7821.

1970 VOLVO, 4 DOOR SEDAN, automatic transmission, radio, only 21,000 miles, excellent condition, $3500 call after 6 p.m. 592-0748.

1968 DATSUN WAGON, 4 DOOR automatic, radio, good condition, $1500 or closest offer. 478-9250 after 6 p.m.

'73 BLAZER 4x4, POWER STEERing, power brakes, 350 automatic, air conditioned. $4,900. 388-9901 or 479-8641.

1966 CHEVY IMPALA, 2-DOOR hardtop, $750. 10366 Patricia Pl., Sidney.

64 AUSTIN CAMBRIDGE, RELIable transportation, only $395. 382-4762.

1967 CORVETTE CONVERTIBLE, 454 cu. in. LS-7. Sell or trade. 598-6798, 5-7 p.m.

'70 MAVERICK STANDARD, reasonable condition. 384-6865 after 6:00 p.m.

OLDER MODEL CARS BOUGHT and sold. Haldin Motors, 384-6713. D5180.

1973 DATSUN 510, 2-DOOR, 10,000 miles. As new, $2,695. 384-7665, after 5 p.m.

67 COUGAR, RED WITH BLACK vinyl top, good condition. $1,500. 592-9677.

1973 VOLKSWAGEN SUPER BEEtle. For information phone 382-4350.

1968 T-BIRD, VERY GOOD CONdition, $2250. Phone after 4 p.m., 383-3563.

68 FAIRLANE FASTBACK, 390 automatic, radial tires, excellent condition. $2000. 383-6774.

74 CELICA LT, RADIO, $3,570, must sell. 385-7894.

1967 ENVOY, $745, 383-2106 after 5.

'62 CHEVROLET STATION wagon, $200, 478-9109.

1966 VW CREWCAB, REBUILT 1500 cc, tested, $1475, 386-1597.

1972 VOLKSWAGEN SUPER BEEtle. 479-3452.

1954 DODGE REGENT, TESTED, $200, 386-8669 after 6 p.m.

964 VW BEETLE. OFFERS. 479-2976 after 6 p.m.

74 WHITE TOYOTA CELICA. $3,900. 592-2962

67 VOLKSWAGEN, $600. 71 MAVerick $1300. Phone 383-5783.

150 CARS FOR SALE

McCALLUM
DATSUN
VOLVO
McCALLUM

1101 Yates at Cook
382-6122

FRESH USED CAR TRADES

74 Fiat X19
73 LeMans 4-dr.
73 Vega S/W
73 Datsun 1200
65 Chev ½ ton with canopy.

Good Selection of Company Trucks and Demos!

Dealer Lic. D6822

McCALLUM MOTORS LTD.
1836 Island Highway
Colwood Corners
478-1741

WIDEST SELECTION Of Used DATSUN PICKUPS
—Some with CANOPIES
—Some without

73 Datsun 610, AT.
73 Mazda RX3
73 Datsun 610
72 Vega Hatchback
72 Datsun Pickup with camper
72 Ford ¾ ton
70 IHC Scout 4x4
69 Vauxhall
69 Epic SL
66 Rambler 6 cyl.
65 Nova 4-dr.
64 Rambler 6-cyl.

BANK RATE FINANCING

NO DOWN PAYMENT

McCallum Motors Ltd.
Dealer Lic. D6820

CARS—TRUCKS—PERFORMANCE

'74 Ford 4x4, low mileage
'74 Challenger RT 360 4-brl.
'74 Camaro HT 350, loaded
'64 Vette Panel, full power
'73 Firebird Transam Replica
'73 Duster 4-speed 340+
'73 Mustang Mach I, auto.
'72 Vette Panel
'71 MGB Roadster, pretty
'71 F250 V-8, 4-speed, nice
'70 Duster Ram Rod Tranny
'70 AMX SST, rare
'70 GTO Judge, RamAir, 4-speed
'69 Charger RT, auto.
'69 Cuda Convertible
'69 Cougar, just gorgeous
'68 Chevelle Nova, 4-speed
'68 Cuda, roaring to go
'67 Dart GTS, black, new motor
'66 Olds 442, air, 4-speed
'66 Vette Roadster 327, 4-speed
'65 Vette
'60 Corvette Classic
'32 Ford Rod Custom, rare

Garden City Auto 382-9111
2978 Douglas Street
Dealer No. D5-605

REDUCED MUST SELL
SHOW ROOM CONDITION
1966 Dodge Coronet 500 convertible. Finished in sky blue with white buckets. Console, power steering, power brakes, radio, power top, new wide oval tires with mags. Asking $2,000 or $68 per month O.A.C. 385-2176 after 4 p.m.

1971 TOYOTA COROLLA COUPE 1200. New front wheel brakes, front shocks, new clutch, 2 new studded snow tires. 30-35 miles per gallon in town, 40-45 on highway. Excellent condition. $1,800 or best offer. 656-5870 anytime. 656-1867 after 6:30.

71 CORTINA. This car is as new, only 30,000 miles. Radio, 4-speed, new tires $1823. STRAIT MOTORS, Quadra at Pandora, 384-8191 or 382-2219. D-7821.

1970 CORVETTE, METALLIC red, AM-FM radio, 4-speed, big tires, 390 h.p., must sell now! All offers considered. 382-5048.

1973 XJ12 JAGUAR SEDAN
Fully equipped, as new, 10,500 miles, $10,900. Phone between 6-8 p.m. 658-5343.

1963 FALCON STATION WAGON, chrome roof rack, motor good, needs front end work and tires. $175. 384-7556.

1965 COMET 6 4-DOOR SEDAN, automatic, runs well, good tires battery. $275. 386-9761.

1959 DODGE SENECA $90 OR best offer. 479-4727.

'65 OLDS CUTLASS CONVERTible. Call 383-7822 after 5.

'69 DATSUN STATION WAGON. Selling as is, $1100. 652-2112.

150 CARS FOR SALE

Cornell
CHEV/OLDS
Cadillac
CHEVROLET TRUCKS
WINNEBAGO
Sales/Service 385-5777

YOUR Reasonable OFFER will be accepted

KEY
A— Automatic
S— Power Steering
B— Power Brakes
R— Radio

IMPORTS

1974 DATSUN 710 2-dr., 4-sp. R.
1974 VOLKS Dasher, 4 sp., R.
1972 CORTINA L. 4-dr., 4-sp. R.
1971 CRICKET 4-dr., 4-sp. R.
1971 TOYOTA Corolla 2-dr., 4-sp.
1971 VOLKS Super Beetle, 4-sp. R.
1970 MAZDA 2-dr., 4-sp.
1970 VOLKS Fastback, 4-sp., R.
1969 CORTINA GT 2-dr., 4-sp. R.
1969 CORTINA S.W., 4, A., R.

DOMESTICS

1974 VEGA 2-dr., notchback. A., R.
1974 NOVA 4-dr., 250, 6, A.R.S.B.
1974 PONTIAC GTO 2-dr. 350, V-8, A.R.S.B. Vinyl roof, mags
1974 MAVERICK 4 door, V-8 a.r.s.b., air conditioning
1973 CHEVROLET Impala 4-dr. Ht. 350 V-8, A.R.S.B.
1973 CHEVROLET Impala 4-dr. Ht., 350 V-8, A.R.S.B., air
1973 CHEVELLE 2-dr., 350 V-8, A.R.S.B.
1973 OLDS CUTLASS 2-dr., V-8, A.R.S.B.
1972 TORONADO, full power equipped, air, power windows
1971 PLYMOUTH Fury Custom 2-dr. Ht. A.S.B.R.
1971 FORD Custom, 4-dr., V-8, R.
1970 FALCON Fairlane 4-dr., V-8, A.R.S.B.
1970 CHEVROLET Biscaye 4-dr. V-8, A.R.S.B.
1970 MAVERICK 2-dr., 6, stand., R.
1969 FORD XL 2-dr. Ht., 390 V-8, A.R.S.B.
1969 RAMBLER Ambassador 4-dr. V-8, A.R.S.B. air
1969 FORD LTD 2-dr. Ht. 390 V-8, A.R.S.B. vinyl roof
1969 CHEVROLET S.W. 327, V-8, A.R.S.B.
1968 CHEVELLE Ht., V-8, A.R.S.B.
1967 DODGE 4-dr. V-8, A.R.
1968 PANTIAC Parisienne Ht., V-8, A.R.S.B.
1967 OLDS Cutlass 4-dr. Ht., V-8, A.R.S.B.

TRUCKS

1968 CHEVROLET 4x4 292, 6, 4-sp. V-8, Auto.
1971 INTERNATIONAL Suburban, V-8, auto.
1972 FORD ½-ton pickup, V-8 standard with canopy.
1973 DODGE Club cab, ½-ton P.U. and canopy, 6, A.R.
1974 CHEVROLET chassis and cab. V-8, A.R., duals

TRUCK AND CAMPERS

1968 GMC P.U. and camper, 6, 4-sp. R.
1973 CHEVROLET ¾ P.U. and canopy, 6, 4-spd.
1972 MAZDA P.U. 4-sp. camper
1966 DODGE P.U. 6 St. camper
1970 VOLKS 9-pass. bus, 4-sp. R.
1970 VOLKS Van, raised roof, 4-sp. R.

Cornell
CHEV/OLDS
Cadillac
CHEVROLET TRUCKS
WINNEBAGO
Sales/Service 385-5777
3050 Douglas (opp. Mayfair)
385-5777 'til 9 p.m.
Dealer Lic. D 5388

72 GRAN TORINO. GOOD CONDITION, 302. Headers and 4 barrel Holly carburetor, half vinyl roof, 4000 miles. $3500 or best offer. Suite 407-1345 Pandora between noon and 6 p.m.

ART'S CAR SALES
310 Bay St. Good selection of lower priced, clean cars, also taking consignment. D7703. 383-8302.

66 FALCON 4-door sedan, 6-cylinder automatic, very clean car, 65,000 miles. $988. STRAIT MOTORS, Quadra at Pandora, 384-8191 or 382-2219. D-7821.

'72 FOUR DOOR TOYOTA COROLLA 1600 deluxe, vinyl roof, radio, 34,000 miles. $1,995 or offers. 382-7864.

1968 AUSTIN 1800, 24,000 MILES, excellent mechanical condition, radio. Tops for economy, asking $1,400. 478-8955 after 4 p.m.

1971 DATSUN 1200, 30,000 MILES, as new, $1895. 388-5041.

1973 VW BEETLE, VERY GOOD condition, $2,100. 383-0335.

1970 DART, 340 — 4-SPEED. 478-3660.

1964 BUICK SPECIAL, UNLICENSED, $600 or best offer. 479-1576.

1969 DATSUN 510 4 DOOR, $1,200. 479-4727.

METRO ALFA ROMEO
SUPER LOT IN SIDNEY

TRUCKS
74 FORD Club Wagon, auto., P.S., P.B.
74 GMC ¾-ton Sierra Grande Camper Special
74 FORD F100. Full power, 7,800 miles
74 FORD F100, 4-speed, full power
73 FORD F100, V-8, auto.
73 FORD F250, 360 V8, 4-spd.
73 TOYOTA. Long box, auto., bucket seats
72 DODGE V-8 auto., full power, Adventurer
71 TOYOTA Hilux 4-spd., canopy
71 FORD F100, V-8, auto.
71 HILUX and canopy.
71 FORD F250, 360, auto., P.B.
69 GMC ½-ton. V8, std.
68 CHEV. ½ ton pickup.
68 GMC V-8, 4-speed.
67 FORD Econoline 6 stick.
67 MERC F250 and camper, auto., power brakes.
63 IHC Scout 4x4.
71 18-ft. EEE Motorhome, as new, 18,000 miles.
66 FARGO ½-ton, 4 spd.

CARS
73 FORD LTD 4-door hardtop, full power, 26,000 miles.
73 CELICA ST.
72 MK II wgn., auto
72 FORD LTD 2-Dr. Htp. Full power.
71 MAZDA 4 door, 4-spd.
71 VW 7-Passenger bus
70 V.W. 9 passenger bus.
70 CROWN, 4 door, auto.
69 COROLLA wgn. std.
67 CHEVY II wgn, 6 std.

NO REASONABLE OFFER REFUSED

IMMEDIATE DELIVERY ON ALL NEW ALFA ROMEOS
2000—GTV
2000—SPYDER
2000—BERLINA

656-4311
656-2821
METROCAN HOLDINGS LTD.
D—8156

'64 VOLKSWAGEN BEETLE, with '69 1500 c.c. engine, Chev. wheels, custom steering wheel, custom interior, excellent condition. Offers. 384-5655 after 5:30, all day Saturday.

RARE 1958 STUDEBAKER Silver Hawk, 8-cylinder automatic, excellent condition. 1550 Mills Road, Sidney.

1967 CHEV STATION WAGON. Automatic, power steering, power brakes, radio, good condition, $1195. 385-3281.

'65 VAUXHALL VIVA, TESTED, sell for $450 or trade for early Ford 1½ ton, in restorable shape. 478-3030.

'67 TWO-DOOR ACADIAN, STANDARD shift, low mileage, excellent modification car, 4 new tires, $1,100. 479-3193.

1973 CAPRI 2000, YELLOW, 2-door, standard trans., 18,500 miles. Sun roof, radio, $3,600, 479-6486.

1963 FORD GALAXIE. EXCELLENT body; new reconditioned 6-cylinder with Esky cam; new rubber; tested. $495. 478-7312.

'69 CHRYSLER, BUCKET SEATS, floor console. Excellent condition $1950. After 4 p.m. 382-9171, room 45.

1964 OLDS HOLIDAY. TESTED until Sept. 1975. Power brakes, power steering. Radio with speakers in back. $600. Phone 384-2641.

1967 VOLKSWAGEN 311, 4 speed. One year test. Excellent tires. Radio, nice clean economy car. Bargain. $975. 382-8670.

1959 VAUXHALL CRESTA 6 standard, good tires, ideal, cheap family transport. Only $275. 382-7383.

1970 MAZDA 1200 STATION wagon, piston, excellent condition. Asking $1500. 479-8368.

1965 FORD FAIRLANE 289. Radio. Nice shape, local car. $795 or offers. 386-6275 after 12 noon.

'72 TOYOTA COROLLA 1600 radio, tach, carpeting, radials. $2,195 (offers). 382-5293.

'67 VIVA, GOOD CONDITION. Must be seen to be appreciated. $700. 386-7208.

'72 FORD CUSTOM 500, 429, 4-Barrel. Excellent running condition 385-7237.

1971 MGB, GOOD CONDITION, radial tires, AM-FM radio, asking $3,300, 478-5787 after 5:30.

1963 VOLKSWAGEN DELUXE Beetle, good condition, $500. Also Volkswagen van, 743-5277.

1973 VEGA, AUTOMATIC, WHITE wall, radials, radio, stereo. 386-6338, 743-2033.

1957 VAUXHALL, 6 CYLINDER, radio, good rubber, $120. 382-8879 after 5 p.m.

1973 VOLVO 142GL, A-1 CONDITION. 386-8230.

1967 PONTIAC STRATO CHIEF sedan. 479-4854.

WANTED 318 CHRYSLER MOTOR from 1967 or older car. 478-7302.

EMPRESS
PONTIAC BUICK LTD.

WE RUN A VERY SIMPLE BUSINESS

USED CAR VALUE LEADERS

72 BUICK Riviera, automatic, power steering, power brakes, radio, air conditioning. V-8, in immaculate condition. Must be seen to be appreciated. $4995

72 SKYLARK 2-door hardtop, V-8 automatic, power steering, power brakes, radio. Low mileage. Finished in white — saddle tan interior. $3495

73 PONTIAC 9-passenger wagon, 8-cylinder automatic, power steering, power brakes, radio. Finished in a nice maroon color. Real value at $3995

74 BUICK CENTURY LUXUS 2-door. V8, automatic, power steering, radio. Finished in metallic blue with white vinyl interior. Very clean car. $4795

74 GRAND TORINO 4-door sedan. V8, automatic, power steering, power brakes, radio. Finished in metallic green with matching green interior. Excellent value at $3995

74 ASTRE Station Wagon. 4 cylinder automatic, mag wheels, finished in maroon with white stripes. Low mileage, good looking unit $3695

MANY, MANY MORE TO CHOOSE FROM. ONE OF OUR LARGEST INVENTORIES EVER— SELECTION AT ITS FINEST!

VANCOUVER ISLAND'S LARGEST SELECTION OF GOODWILL USED CARS

382-7121
2867 DOUGLAS AT TOPAZ
Open 9 'til 9
Sat. 9 'til 6
Dealer Licence D 7326

BARGAIN Gas Savers AT PALM MOTORS

72 VAUXHALL S-W	$1447
69 AUSTIN	$905
69 OPEL	$1147
66 SUNBEAM	$516
65 VW	$560

2936 DOUGLAS AT BURNSIDE

69 TOYOTA	$1302
69 VAUXHALL	$544
65 VW	$399
64 RAMBLER	$219
61 BUICK	$99

180 ISLAND HWY. DUNCAN
WE COVER THE ISLAND
D-8084 — D-8085

Wille Motors

74 GREMLIN, automatic	$3295
73 DATSUN 240-Z	$4995
73 DATSUN 1200	$2195
73 OLDS Cutlass	$3895
72 AMBASSADOR, air	$3295
72 TOYOTA Corolla, 4-spd.	$1995
72 MARINA GT, 4-spd.	$2395
71 TOYOTA MK II, 4-spd.	$2395
69 COBRA 428, 4-speed	$2695
68 CHEVELLE 6, auto	$1495
67 CAMARO Convertible	$2195
67 CUTLASS 4-door ht.	$1595
67 COUGAR XR-7	$2395
65 MARLIN, collector's item	$1395
62 T-BIRD Landau, mint	$2195

TRUCKS

74 FORD F-100, 4x4	$5295
74 FORD ½-ton	$4595
74 FORD Super Van	$4595
73 FORD ¾-ton, camper	$6995
67 FORD ½-ton, auto.	$1595

OPEN 9 TIL 9
3240 Douglas at Cloverdale 382-2313
Dealer Lic. No. D-7366

1967 OLDSMOBILE DELMONT 88, 4 door, automatic, power steering, power brakes, power windows, power aerial, tilt-telescoping wheel, 60,000 original miles, premium shape. $1,7750 or offers. 748-1352 Duncan after 6:30.

1967 DODGE STATION WAGON, V8, 318, power brakes, power steering. Good condition. $1495. 479-5313.

SUBURBAN MOTORS
North on Douglas

HOME OF
LINCOLN, MERCURY, MONARCH, METEOR, MONTEGO, COUGAR, COMET, BOBCAT, CAPRI AND FORD TRUCKS.

Compact and Small Economy Specials

Good selection while they last

74 COMET 4-door, 6-cylinder, automatic transmission, radio, power steering, air SPECIAL $3995

73 CELICA 4-speed, radio SPECIAL $2995

73 MAZDA 808, 2-door, 4-speed, radio SPECIAL $2995

73 TOYOTA 1600, 2-door, 4-speed, radio SPECIAL $2895

72 CORTINA 2000, 2-door, 4-speed, radio SPECIAL $1895

72 TOYOTA 1200, 2-door 4-speed, radio SPECIAL $1895

71 TOYOTA Crown 4-door, 6-cylinder, 4-speed SPECIAL $1295

71 VEGA Hatchback, 4-speed SPECIAL $1495

70 TOYOTA Corolla 2-door automatic transmission, radio SPECIAL $1595

69 TOYOTA Corolla 2-door automatic transmission, radio SPECIAL $1495

69 VW Wagon, 4-speed, radio SPECIAL $1895

68 VIVA 2-door, automatic transmission, radio SPECIAL $1095

67 CORTINA Wagon, automatic transmission, radio SPECIAL $1495

LEASE
75 METEOR MONTCALM
4 door hardtop. Automatic, power steering and brakes, air conditioning and power side windows.
$173 per month on 36 month lease
LEASE DEPT.

SUBURBAN MOTORS
WIDE OPEN UNTIL 10 P.M. WEEKDAYS
6 P.M. SATURDAY
3377 Douglas St. 386-6131
Dealer Lic. D-5904

LUXURY CARS
1970 Riviera G.S., fully loaded with air, rebuilt engine with less than 5,000 miles, runs perfect.
1967 Thunderbird, fully loaded with air, 500 miles on new engine, new exhaust and new tires.
73 Monte Carlo, Bergundy with white vinyl roof, a beautiful driving car.
Please call evenings after 6. 598-6774. DL7268.

1972 MERCEDES BENZ 280 SEL, 4.5 sedan with 36,000 miles. Features include metallic silver paint, leather upholstery throughout, sun roof plus other extras. This is a one owner luxury car that is well-miantained. Best offer over $10,000. View by appointment only. 477-3820.

'70 OLDS TORONADO V-8, front wheel drive, turbo-hydro, vinyl roof, air conditioning, leather interior, power windows, brakes and steering and AM-FM stereo radio. First reasonable offer takes. Small trade. By owner. 658-8131.

1972 GRAN TORINO, 2-DOOR hardtop, 351 V-8, automatic, power steering, power brakes, radio, set of snow tires included. Yellow with brown interior. Call Ian at 388-4714 days, or 477-8188 evenings and weekends.

65 CHEVELLE convertible, V-8, automatic, new top, looks very sharp and runs beautifully $1080. STRAIT MOTORS, Quadra at Pandora, 384-8191 or 382-2219. D-7821.

1970 DODGE SWINGER 340, Hurst 4-speed, headers, excellent rubber. Mags all around, tach, showroom condition. Only 47,000 miles. 382-8384.

1961 VOLKSWAGEN BUS. REbuilt trans., sunroof, tested. In very good condition. Best offer to $800. 383-4021.

1970 MUSTANG MACH 1, 351 V-8, automatic, power steering, power brakes, $3400. 598-7728.

1960 VOLKSWAGEN, WITH '67 1500 engine, needs work, offers. 384-4294 or 592-1941.

IMMACULATE '64 VALIANT BARracuda, must see to appreciate, $1200 firm. 385-8577.

PRIVATE 1973 FORD CAPRI, 2600 cc 6 cylinder, 17,000 miles, $3600. 479-6782.

'68 PLYMOUTH GTX 440, AUTOmatic, new paint, tires, mags. Good condition. $2,300. 384-6884.

1968 BUICK LESABRE 1968 Ford. Open to offers. 386-0284 after 4:30.

NEW 1974 CHEVROLET MONTE Carlo, Shrine raffle car, fully equipped. 477-3916.

TOYOTA LANDCRUISER, 4-wheel drive, 38,000 miles. Super condition. $2750. 598-7340.

RARE 1953 JAGUAR, SUNROOF, radio, runs well. Tested. Restorable. 383-6805.

AMC
GOOD GUYS! GOOD BUYS!

FORD GOOD BUYS!

73 GRAND TORINO	$3695
68 MONTEGO MX	$1195
71 PINTO 2-DR.	$1895
70 MAVERICK 2-DR.	$1695
68 FORD Conv.	$2195

CHRYSLER GOOD BUYS!

73 DUSTER TWISTER	$3695
64 PLYMOUTH WAGON	$ 695
63 VALIANT HARDTOP	$ 495

G.M. GOOD BUYS!

67 CAMARO HT	$1895
74 VEGA 2-DR.	$2995
67 BUICK SPECIAL	$1195

IMPORT GOODBUYS!

71 FIAT 124 SPORTS	$2895
73 FIAT 128A Sedan	$2895
71 TOYOTA CORONA	$2195
74 TOYOTA COROLA	$3295
67 AUSTIN MINI	$ 895
68 AUSTIN 1100	$1195

AMC GOOD BUYS!

73 JAVELIN H.T.	$3795
64 AMBASSADOR	$795
69 AMBASSADOR Sdn	1895

PLUS 5 USED GREMLINS!

TRUCK GOOD BUYS!
71 DATSUN 1100 PICKUP
72 FORD F250 WITH CANOPY
74 FORD SUPER VAN
65 CHEV pickup $1095

385-8756
THE GOOD GUY NUMBER!
385-8756

REG MIDGLEY MOTORS LTD.
736 Cloverdale
385-8756
Dealer Lic. D8461

Brian Holley MOTORS LTD.
FIAT
VOLVO
WE NEED TRADE-INS!
FIATS
VOLVOS
AUSTINS
ROVERS
ALL IMPORTS

'74 DATSUN B 210
8000 miles, as new $2795

'74 FIAT 128
2-door, 2000 miles. Dark blue. $2995

'73 DATSUN 610
Wagon, automatic, low miles. $3495

'72 FIAT 124
Automatic. $2895

'72 DATSUN 1200
Fastback, automatic $2195

'72 RENAULT 8 s
Yellow, immaculate. $1695

70 FIAT
124 Sport Coupe, 5-speed, immaculate. $2895

'70 AUSTIN
1800 MK II, automatic. One owner. $1995

'70 VW BUS
9-passenger. $2895

'65 METEOR
Wagon. $895

Service Department NOW OPEN 6 Days a Week!
8 A.M. - 9:30 P.M.

Brian Holley
3319 Douglas
384-1161
Dealer Lic. D6318

1 OWNER
A real buy on a 1973 Mazda R2 deluxe, 4-door sedan Automatic transmission, radio, electric rear defrost, radial ply tires, only 14,000 miles. Price $2995. For a demonstration without obligation contact Peter Rogers at Empress Pontiac Buick Ltd. 382-7121. Residence 479-5865 Dealer number D-7339

QUICK SALE. '74 ORANGE COrolla 1600. Radio, carpet, 2 snow tires. Only 10,000 miles. Closest offer to $2,595, interested only call Cobble Hill, 743-5630 collect.

'69 BUICK LE SABRE. 2-DOOR hardtop, red, power steering, brakes, windows. Good condition. $1550 or best offer. 384-1527.

TAKE OVER PAYMENTS ON good repossessed cars. 382-3567 except Sunday.

'73 MAZDA WAGON, EXcellent condition. $3,100. 592-6737.

HORWOOD MAZDA

HORWOOD SALE
HELP!
We are overstocked These cars must go!

73 MAZDA GT coupe, radio, tach. Regular $2895 Sale $2695

73 TOYOTA 1600 sport coupe. Vinyl top, 4-speed. Regular $2995 Sale $2695

73 MAZDA RX3 coupe, radial tires, radio. Regular $2995 Sale $2695

73 MAZDA Wagon, automatic, radio. Regular $2995 Sale $2695

73 MAZDA Truck, only 12,000 miles. Regular $2995 Sale $2795

72 VOLKS Beetle, sun roof. Regular $2695 Sale $2295

72 MAZDA RX2 coupe, vinyl top, radio. Regular $3595 Sale $2695

72 TOYOTA 1600 sedan. Regular $2495 Sale $1995

72 MAZDA Truck, 4-speed. Regular $2495 Sale $2195

72 MAZDA RX2 sedan, dark blue, 4-speed. Regular $3195 Sale $2495

71 VOLKS Beetle. Dark green. Regular $2095 Sale $1795

71 DATSUN 510 sedan. Regular $1795 Sale $1595

71 MAZDA 1800 wagon, 4-door model. Regular $1995 Sale $1695

69 ENVOY Epic, automatic. Regular $1095 Sale $795

67 METEOR Wagon, automatic. Regular $1495 Sale $995

65 PONTIAC Sport, hardtop, V-8, buckets. Regular $1295 Sale $895

64 FALCON Wagon, automatic. Regular $1095 Sale $895

HORWOOD MAZDA
385-1451
Johnson and Blanshard
DEALERS LIC. D-7222

DOUGLA
VOLKSWAGEN
PORSCHE
AUDI

YOUR LARGEST VOLKSWAGEN DEALER ON THE ISLAND

USED SPECIALS

72 CORTINA 4-spd.	$1995
71 FIRENZA 4-dr., 4-spd., radio, low miles	$1495
73 MAZDA pickup	$1895
70 CORTINA wagon, 4-spd.	$1795
68 CORTINA sedan, auto.	$995
67 TRIUMPH 2000 sedan, radio, 22,000 miles	$1795
67 TOYOTA Corona sedan, auto.	$1495

Plus a Terrific Selection of Used Volkswagens and Domestic Trucks and Campers

Immediate Delivery
Bank Financing

Douglas Volkswagen Ltd.
Porsche Audi
3329 Douglas Street
388-5466
Dealer Licence D7052

'67 DODGE DART. 383 0334.

METRO TOYOTA

LUXURY
74 Cadillac Eld. con.
74 Pont. Gran. Prix
74 Chev Mnte. Crlo.
74 Cutlass Sprme.
73 Cadillac
73 Mustang Grande
71 Pont. Catalina
67 Olds Cutlass AC

COMPACTS
70 Crown S/W
69 Dodge Dart
69 Chevy Nova
68 Dodge Dart
67 Buick Sky.
66 Acadian

SPORTS
73 Alfa Romeo Spdr
73 TR 6
69 TR 6 conv.
69 MGB Midget
67 Pont. Paris.
66 Dune Buggy
65 MG
54 MG-TF Mint

Performance
74 'Vette Sting Ray Panel Top
72 Berlina
70 Duster 340
70 Dart 340
70 Dodge Charger
69 Pont. Firebird
69 El Camino
69 Roadrunner
68 Rover 2000 TC
68 Mustang F-B
68 Dodge Spr. Bee
68 Camaro R-S
67 Vette
67 Camaro conv.
67 El Camino

ECONOMY
74 Pinto S.W.
72 Corolla 2-dr.
72 Datsun 510
72 Pinto Runabout
71 VW S.W.
71 Austin 2-dr.
71 Corolla Wgn. Auto.
69 Datsun 510
69 Volkswagen

OVER 200 MORE IMPORT and DOMESTIC cars to choose from

METRO TOYOTA
ALL CHECKED BY ESSO IMPERIAL CAR CLINIC

REMEMBER AT METRO ALL REASONABLE OFFERS WILL BE ACCEPTED.
100% FINANCING AVAILABLE.
OPEN 9 A.M.-10 P.M.
Metro Toyota Ltd.
Dealer Licence D6455
386-3516
386-3517

METRO TOYOTA

HOT DOG
69 GTX 440, red with black leather interior, buckets, have optional 417 gears available. Please call evenings after 6, 598-6774. DL 7268.

65 MUSTANG V-8, automatic, radio. Silver with black vinyl roof. This runs well and is clean $1395. STRAIT MOTORS, Quadra at Pandora. 384-8191 or 382-2219. D-7821.

1974 VOLKSWAGEN THING, 4-door convertible. Radio, all extras. 4 months old. $3650. 478-4433.

1970 VOLKSWAGEN SUPER BEE, lady driven. $1825. See at 155 Beechwood, Victoria or 656-1224.

'74 SIVER CELICA, 10,000 MILES, 4 speed. $3700. 592-4936.

1965 CHRYSLER WINDSOR, EXcellent, $450. 592-0435.

S&H TOYOTA
TOP DOLLAR On Your TRADE!!

1973 ALFA ROMEO SPYDER

USED TRUCKS

74 TOYOTA HILUX with canopy. Low mileage	$3559
72 TOYOTA HILUX with fibreglass canopy	$2695
72 TOYOTA HILUX Pickup Special	$2395
69 CHEV ½-ton V-8, radio and fibreglass canopy. Split rims	$2495

USED CARS

73 CELICA ST, automatic transmission. Yellow	$3795
73 TOYOTA MK II station wagon, 6-cylinder, AM-FM radio, power steering plus many extras. Green	$4195
73 PINTO automatic transmission, radio, vinyl top, yellow. Only 12,000 miles	$2795
73 DODGE COLT 4-door, low mileage, cream in color.	$2795
72 TOYOTA COROLLA Coupe, vinyl roof, radio.	$2295
72 TOYOTA CORONA 4-door sedan, automatic transmission, radio. Red	$2795
71 TOYOTA MK II 2-door hardtop	$2495
71 DATSUN 1600 Station Wagon	$2495
71 TOYOTA MK II 2-door hardtop, 4 speed, radio, yellow with black top.	$2495
70 DATSUN 510 2-door	$1595
69 TOYOTA COROLLA 4-speed	$1295
69 MAZDA 4-door station wagon	$1495
68 VW 7 passenger bus.	$2395
66 BUICK SKYLARK 2-door hardtop. Power steering, brakes, automatic, console shift. Rebuilt trans.	$1295
66 M.G.B., only	$1295
64 RAMBLER station wagon. Low mileage, 6 automatic	$895

No Down Payment
BANK FINANCING AVAILABLE

SAUNDERS & HITCHMAN
Sales & Service Ltd.
2040 CADBORO BAY ROAD AT FORT AND FOUL BAY
DEALER LICENCE D5021
592-2471

THE LITTLE LOT IN LANGFORD
SUPER SPECIAL
67 IMPALA 2-door hardtop, power steering and brakes, automatic, 283 V-8, radio, tested $1150

TRUCKS
71 FORD ½-ton, 302, V-8, automatic, top shape.
74 TOYOTA pickup, 5000 miles, mags, radials, step bumper, radio, 4-speed, showroom condition. $1000 under new price.

CARS
72 PONTIAC Le Mans, power steering, brakes, radio, automatic.
71 FIAT 850 Spyder 4-speed, radio, tape.
69 Chrysler 2-door hardtop, power steering, brakes, automatic, radio, vinyl roof.
68 BEAUMONT, 2-door hardtop, 4-speed Hurst, radio, new motor.
67 DART, slant 6, 4-door automatic, radio.
68 REBEL, 4-door, 6 automatic, radio.

TRANSPORTATION SPECIALS
64 FALCON 2-door, 6 standard.
63 VALIANT 4-door, 6 automatic.

OVER 30 CARS TO CHOOSE FROM
GCM MOTORS
780 Goldstream 478-3242
D.7197

J. C. MOTORS

'74 ASTRE wagon AT	$3595
'73 PINTO Squire Wagon	$3295
'73 MAVERICK 6-cyl., auto.	$3195
'73 CADILLAC coupe-de-ville	$8995
'72 PINTO wagon, auto.	$2695
'71 DATSUN "1200" 4-speed	$1795
'71 PINTO auto	$1995
'70 TORINO GT. V-8, auto.	$2195
'69 MARQUIS Brougham	$2195
'68 METEOR Sedan, V-8 A.T.	$1395
'68 CAMARO SS, auto.	$2195
'68 PONTIAC htp. V8 A.T.	$1295

837 YATES ST. 384-0921
Dealer Licence No. D-8191

MUST SELL
1973 Mazda RX3 Deluxe wagon, 1200 miles, mag wheels, 8-track radio, optional extras. Asking $2990 or any reasonable offer. 598-1677 or 592-2163.

69 BUICK WILDCAT, RADIALS, new paint, new exhaust, $2000. 65 Cadillac 2 door, full equipped. $1800. 382-5582 after 6 p.m.

69 VAXHALL Viva 4-speed, red with black top only 45,000 miles $895. STRAIT MOTORS, Quadra at Pandora, 384-8191 or 382-2219. D-7821.

'71 BUICK CENTURION, 4-DOOR hardtop. Power brakes, steering and windows. Factory radio stereo tape deck. Excellent condition. Offers on $3,700. 477-2537.

Speedway
VOLKSWAGEN
PORSCHE • AUDI

VOLKSWAGEN
PORSCHE
AUDI

WE HAVE SELECTION

SMALL CARS
73 Toyota 1600, 2-door
73 Toyota Celica automatic
72 VW automatic Beetle
71 Toyota 4-door automatic
71 VW automatic, 4-door 411

STANDARD SIZE
73 Mustang 2-door
72 Volvo 164 E 4-door
72 Buick Skylark sunroof
71 Buick Skylark hardtop
69 Chrysler Newport 4-door

SPORTS CARS
73 MGB convertible
73 MGB GT coupe
73 Triumph Spitfire
72 MG Midget
71 MGB GT

CAMPERS AND VANS
73 Westfalia, automatic transmission
73 Westfalia, standard
70 Westfalia camper
69 VW Hanover camper
67 VW camper

See these and many more on our big used car lot on Yates St.

Speedway Motors Ltd.
971 Yates at Vancouver
Dealer Licence D-6055
385-2415

THREE POINT MOTORS
Mercedes-Benz
DATSUN

74 SUPER BEETLE $3195

73 Dodge pickup, automatic, power steering, radio. Gem canopy. Like new! $4995

73 DATSUN pickup, automatic, heavy-duty bumper, radio $3195

73 MAZDA RX 3 $3195

72 DATSUN Fastback, automatic, vinyl roof $2695

72 MAZDA Rotary $2495

71 FIAT 124 sport convertible $3595

70 MAZDA "1500" $1895

69 FORD Galaxie $1995

68 BUICK Special deluxe Sedan $1795

68 AUSTIN "1100", automatic, low miles $1395

68 VAUXHALL Viva, automatic $1495

66 CHEV Biscayne $995

THREE POINT MOTORS LTD.
2620 Government
385-6737
Dealer Licence D-6415

1974 MUSTANG II DELUXE. AUtomatic, power steering, many extras, as new, 5,000 miles, $3,800 or best offer. 656-1758.

'69 EL CAMINO 350 3-SPEED AUtomatic, mags, tonneau, AM-FM radio. $2700 or offers, will sell or trade for van. 385-4862.

1966 FORD FALCON 2 DOOR coupe, tested till July '75, $800, phone after 5 or weekends, 479-7963.

1971 VW DE LUXE, LOW MILEage, top condition, custom radio, auxiliary heater, $1950 or best offer. 478-6176.

MOVING OUT OF TOWN, MUST sell Mercury Parklane, 1965, very good condition. New motor. Call 384-4596 or 385-0669.

1967 VW CAMPER VAN, REcently rebuilt, 50 h.p. extractor exhaust, $1,595, offer. 3963 Quadra, 479-2554.

1969 VOLVO 144S, 4-DOOR SEDAN, stick shift, top shape, radio. All offers considered, 656-4243.

1973 DATSUN STANDARD, 13,000 miles, 2-door, new paint, 388-6198 after 5.

1971 BLUE IMPALA 4-DOOR hardtop. Automatic excellent condition. $2900. 383-9101.

1971 MUSTANG FASTBACK, V8 standard, mags. Offers to $2895. 478-9329.

'72 MUSTANG, POWER STEERing, power brakes, automatic, radio, tested. 479-4520.

1960 CHEV STATION WAGON. Runs well. New shaded windshield. Offers around $200. 658-8813.

MUST SELL 1970 RENAULT R4 station wagon, new paint, excellent condition $1150. 477-8529.

1970 DATSUN 4 DOOR, 1600 CC engine, standard 4-speed transmission, good condition, 478-4046.

'70 CORTINA GT GOOD CONDItion, $1595. 382-0217.

'62 VAUXHALL VELOX. GOOD condition. $250. 385-6819.

1970 DODGE MONACO 4-DOOR hardtop, $1995 or offers. 386-9440.

150 CARS FOR SALE

NATIONAL
CHRYSLER
Dodge
Dodge Trucks
DEPENDABLE
USED CARS

'74 DODGE COLTS

COUPES with automatic transmission, plus custom radio

$3189

Not a red cent down, $92 per month based on 48 months on approval of credit.

'74 DODGE DART

2-door hardtops. Equipped with big slant six engine, automatic transmission, power steering, radio. Full factory warranty.

$3989

Not a red cent down, $106 per month based on 48 months on approval of credit.

THIS WEEK'S SPECIAL

1966 FORD

Ranchero V-8, radio, excellent condition.

$1389

HERE'S SOME OTHER FANTASTIC USED CAR BUYS

74 VEGA KT automatic, low mileage $3489
73 CHEVY Nova Hatchback, 6-cylinder, automatic $3189
73 TOYOTA Corona 2-hardtop, automatic, low mileage $3389
73 TOYOTA Corona 2-hardtop, 4-speed $3189
72 CORTINA 2-door, 4-speed, blue $2489
72 FORD Galaxie 4 door hardtop, V-8, power steering, power brakes $2989
71 MAZDA R-100, 4-speed, Yellow $1989
68 DODGE Dart GT, 2-hardtop, automatic, console, buckes $1689
68 FORD Rideau 500, 2-hardtop, real sharp $2189

NATIONAL MOTORS (VICTORIA LTD.)

VICTORIA'S MOST TRUSTED NAME FOR 69 YEARS

819 YATES 384-8174
DEALER LICENCE D-6391

PHIL MERRETT MOTORS

9732 5th ST. SIDNEY

73 MAZDA 808 4-dr. sedan, 4-speed.
70 FIAT 850 convertible, 4-speed.
70 MERCURY MONTEGO 2-dr ht. small V-8 automatic, power steering, power brakes, radio.
68 DODGE Polara 500 2-door htp. Full power
66 BARRACUDA 273, 4-speed, radio.
66 INT. ¾-ton crew cab rebuilt V-8 4-speed.
65 DODGE sedan 6-auto.
63 CHEV ½-ton, 6 cyl., standard long wide box.
65 ACADIAN Beaumont convertible, 6 cyl. automatic, power top, bucket seats, radio, floor shift.

656-5551

DEALER LICENCE No. D-8232

WITH '75 PRICES GOING UP you shouldn't overlook this one. 1971 Ford Galaxie 500, 2-door hardtop, full powered and auto transmission, in excellent condition. Brand new tires and not a dent in the body. Asking $2400. 385-6059 nights or 382-6145 weekdays.

1968 WAGONEER 327, V-8 automatic, power steering, and brakes. 4-wheel drive $2495. 1972 El Camino full power $3695 D-5578. VICTORIA JEEP

'64 FORD FAIRLANE STATION wagon, needs muffler and rear bumper. 2 extra wheels, offers to $475. 479-2541.

'63 CHEV. STATION WAGON, 6 automatic, power steering, power brakes. Fair condition. $250. 384-4360 or 383-8737.

1969 CHRYSLER 300, FULLY powered. Excellent condition. Will accept ½ or ¾-ton as part payment. 652-2825.

'72 SUPER BEETLE, RADIO, gas heater, 8-track, extra stud snow tires, $2300 or offers. 477-6864 after 5:00 p.m.

'70 MAZDA STATION WAGON, new clutch, 6 good aires, radio, 35 miles per gallon, top condition, $1,200. 592-7029.

1968 AUSTIN 1100, 47,000 MILES, one owner, lady driven, clean, $1200. No triflers please. Call Mrs. Ward after 5 p.m., 656-1567.

'66 BEAUMONT, 2-DOOR HARDtop. Near new 307, 4-speed, clean. Ofers. 478-8131, after 5:30, 478-2757.

1969 OLDS DELTA 88, MILEAGE, 35,000, one owner, immaculate condition. Price: $3200 Phone 592 9051.

'72 MONTEGO, POWER BRAKES, power steering, new tires, new car condition, open to offers. Days, 382-6181. After 5:30, 383-7745.

1959 NSU PRINZ, ENGINE RUNS well, needs work on differential 382-8784 175 Linden Ave.

1964 PLYMOUTH AUTOMATIC sedan, slant 6, tested. 652-1508.

150 CARS FOR SALE

HONDA car centre

386-6707
909 YATES

ALL FRESH TRADES

SOMETHING DIFFERENT

1959 METEOR Rideau 4-door sedan. Tested until May 1975.

SOMETHING CHOICE

1971 VOLKS 411 — 4-door sedan. Silver Grey. — Automatic transmission, radio. Above average condition.

SOMETHING SPORTY

1967 CAMARO S.S. automatic transmission, power steering, power brakes. Excellent mechanical condition. Needs paint — you choose the color.

SOMETHING COMFORTABLE

1969 BUICK Skylark — 2-door hardtop. Automatic transmission, power steering, power brakes, radio. Excellent bargain — as is.

SOMETHING ECONOMICAL

1972 DODGE Colt 2-door hardtop automatic transmission, radio. Extra clean. Beautiful green in color.

SOMETHING LOVELY

1973 TOYOTA Celica — silver grey metallic. Automatic transmission. Dunlop radials, AM-FM radio. Immaculate.

Call STEVE COLE
ALEX CRONSBERRY
TODAY

Dealer Lic. D-8217

'73 PONTIAC FIREBIRD, 2-DOOR coupe, automatic, power steering and power brakes, new mags and tires, vinyl top. $3,995. 383-0734 after 5.

1966 CHEV. IMPALA 4-DOOR hardtop, automatic, 283, V-8, power steering, power brakes, tested, white, lovely condition, $800. 386-8595.

1961 MERCEDES BENZ 190 DIEsel. Runs well. Offers. 384-8735.

68 VW VAN SEMI-CAMPER. Call 477-4758.

151 SPORTS CARS

PORSCHE TARGA 911T

Private sale, superbly equipped motor car, first class condition, 30,000 miles, must sell this month before European trip. Call Robert in Vancouver 687-1401 before 4:30 weekdays or 921-9090 after 6 p.m.

CASH FOR SPORTS CARS—IMPORTS
Brian Holley, 3319 Douglas
384-1161 D. 6318

MUST SELL ONE
74 260 Z best looking in Victoria. Mags and tape deck or Bavaria cruises 124 MPH gets 28 MPG. Save $2500. 477-6430.

1974 VOLKSWAGEN THING, 4-door convertible Radio, all extras. 4 months old. $3650. 478-4433.

1972 MGB-GT TEAL BLUE-TAN interior, 25,000 miles, $3200. Radials, AM-FM radio. 385-9449, after six 383-6978.

'64 VOLVO, IMMACULATE, LOW mileage, automatic, power steering, leather interior, Michelin Radials, $3600. 592-4847.

1971 SUPER BEE VW, MODIFIED engine, two 2-barrel carbs, alloy rims, Michelin tires, AM-FM stereo cassette, $1900. 479-5517.

1973 TR6, IMMACULATE CONDItion, with extras, $4500. Phone after 4 p.m. 383-0491.

DATSUN 240-Z, 1973 BLACK, loaded, still under warranty, best offer takes. 385-5244.

1972 MGB-GT TEAL BLUE-TAN interior, 25,000 miles, $3200. Radials. AM-FM radio. 385-9217.

1962 JAGUAR 3.8 MK2. DARK navy blue, excellent condition. $3000. 723-5239.

1968 KARMAN GHIA
382-3879

WANTED '66-'68 SUNBEAM ALpine, Series 5. 592-2619.

971 TRIUMPH GT6 PLUS. ffers. 384-7743.

'65 VET. ROADSTER, CONVERTible. 383-0749.

'74 B.M.W. 2002 TII, 478-9695 Between 5:30 — 6:00.

1972 TR6, 16,000 MILES. OFFERS to $3900. 477-1569.

154 TRUCKS AND BUSES

1965 CHEV 2-TON MOVING truck, 70 motor, 12' box, tailgate hoist. With new tires, brakes, booster and clutch. 479-8130.

BRAND NEW DATSUN ½ TON pickup, fully equipped.
McCALLUM MOTORS LTD.
1101 Yates D-6822 382-6122

1944 C.J. 2A, 4-WHEEL DRIVE Jeep $1000 includes spare parts. Top condition. Third owner. 748-9649 Duncan.

1972 GMC 1 TON WINDOWED van, fully-equipped for camping, in excellent condition. Phone evenings 479-1448.

1963 VW VAN, CAMPERIZED, 1600 cc engine, body in good shape. Many extras. $1500. 479-[illegible]042.

JEEP ½ TON, 1965 AUTOMATIC, power steering, power brakes, low mileage. $2000 or offers. 388-6994.

1970 BLUEBIRD SCHOOL BUS, 37 pupils or 25 adults, top condition, 745-3591.

1957 GMC WITH 283, NEEDS some work, $200 or offers. 386-8666 after 5 p.m.

1965 CHEV WINDOW VAN, SLOTted mags and chromies, runs good, $850 firm. 592-0601 after 6 p.m.

1965 GM WINDOW VAN, rebuilt motor, offers to $1300. 598-7362 after 5.

1974 ECONOLINE E200 SUPER van, V-8, 3800 miles, reasonable offers. 592-6392.

1968 FORD ½-TON TRUCK, radio, good condition, $1,300. 1899 John Rd., Sidney, 656-5979.

'66 FORD PU, '71 MOTOR, LOW mileage, 4-speed trans., heavy duty. 743-2447.

154 TRUCKS AND BUSES

DRIVE WITH A SMILE TO

ENSIGN
Dodge TRUCKS
AND RECREATION VEHICLE CENTRE

QUADRA at CALEDONIA

QUALITY USED TRUCKS

74 DODGE ½-ton, 6-cyl., 3-speed trans.

74 DODGE ½-ton, 8-cyl., 4-speed.

73 DODGE 1 ton, Flat deck, V-8, 4-sp., power steering, baby duals, power brakes.

73 TOYOTA pick-up, 4-cyl., 4-speed, radio, fibreglass canopy.

73 DODGE Tradesman Van, 127" wheelbase, 6-cylinder, standard.

73 TOYOTA pick-up, 4-cyl., 4-speed, radio

72 DODGE ½-ton, V-8, auto., radio.

72 LANDROVER S.W., 4-cyl., 4-speed, locking hubs.

72 VOLKS. Chimo. Camper, 4-cyl., 4-speed, radio, raised roof, elec. fridge, pressure water system, sink, stove.

71 VOLKS. Westphalia Camper, push-up roof, ice box, sink, 4-speed, 4-cyl., radio.

70 DODGE ½-ton, 6 cyl., 3 speed, trans., radio.

70 FARGO Van, 6 cyl., 3-speed trans.

68 JEEP Panel 6-cyl., 3-speed trans.

59 VOLKS. Van., 4-cyl., 4-speed trans.

ENSIGN
Chrysler Plymouth Ltd.

TRUCK DIVISION
QUADRA at CALEDONIA
386-2411

Ask for Truck Sales

Dealer Lic. D 7348

METRO TOYOTA

METRO'S IMPORT TRUCK SALE!

72 MAZDA pickup, radio

73 MAZDA pickup, radio, mirrors.

73 DATSUN pickup, radio

73 DATSUN pickup, radio, mirrors, bumper.

73 HILUX pickup, radio, mirrors, bumper.

70 HILUX pickup, radio, mirrors, bumper.

Metro Toyota Ltd.
386-3516 386-3517
Dealer Lic. D6455

'73 DODGE CLUB-CAB, 318, V-8, 3-speed, standard, radio, jump seats power disc brakes. 20,000 miles, $3,000, phone 478-3167 before 2:30 p.m.

'67 CHEV. ½-¾ TON PICKUP. Heavy duty shocks. V-8 standard. Very clean. Excellent mechanical condition. Radio, heater. $1400 or offers. 386-8651 after 5 p.m.

HUNTERS
'73 GMC 4X4, ¾-TON. TAKE fibreglass boat and motor on trade. 478-0245.

TRUCKTOWN 386-1711
Everything in Trucks
On Bay St. below Government St.
2525 Bridge St.

'66 FORD PICKUP, 352 STANdard, canopy, $950. 479-7711, 479-6710.

1969 GMC ½-TON, HEAVY DUTY, 6-cylinder, 4-speed. 598-2520.

¾-TON 1965 DODGE. OPEN FOR best offer. 388-5654.

1950 CHEV. NEEDS WORK. Body in good shape. $275. 382-8443.

1960 THAMES VAN, 10 WINDOWS, 25,000 miles. 658-8697.

1974, 1,500 MILES, CJ5 JEEP. Between 10-12, 386-9853.

1966 VW CREWCAB, REBUILT 1500 cc, tested, $1475. 386-1597.

'66 VOLKSWAGEN WINDOW VAN, 386-3810.

154 TRUCKS AND BUSES

SHELBOURNE AUTOMART LTD.
1640 CEDAR HILL X RD.
477-9166

'74 RAMBLER Ambassador Brougham 4-dr. sed. Full power, air cond. One owner, low mileage. Bal new car warranty $4595
'71 FORD Maverick 2-dr., V-8, A.T. Radio. Clean and sporty $2495
'69 OLDS TORONADO V-8, A.T., P.S., P.B. Radio, power seat, air cond. vinyl roof. Clean and sharp. $3495
'64 FORD Fairlane S-W, V-8, auto. Clean $695
'63 CHEV 4-dr. sedan, 6 cyl., Automatic $695
'67 BUICK Special 2-dr. V-8 A.T. Radio. Real clean and sharp $1695
'63 CADILLAC 2-dr De Ville. Fully equipped, clean, real sharp. Safety sticker $1495

TOP PRICES PAID FOR PREMIUM TRADES

We Also BUY and CONSIGN
D.8412

Good Used Trucks

70 FARGO ½-ton Pu, V-8, AT $1995
70 GMC ½-ton pickup, V-8, automatic $2195
67 GMC ½-ton pickup $1495
65 INT. crew cab $1395
65 GMC 1-t PU, 6-cyl, 4-sp. $1195
65 INT. 3-ton cab over, 6 cylinder 4-speed $1295

Plus 35 NEW TRUCKS in STOCK
LEN BARKLEY INTERNATIONAL
517 Herald St. D 6624 388-5508

ONLY 800 MILES
1974 Dodge Ramcharger, 4 wheel drive, 360 V-8 auto, P.S., P.B., radio, H.D. Suspension and cooling, roll bar trans cooler, metal and vinyl removable top, undercoat, chrome mirrors and bumpers, 35 gal. tank, 12,000 mile warranty, $600 worth of tires. In show room condition. $8400 invested. Best offer over $7,000 by this weekend. 746-7885 Duncan.

1973 FORD ¾-TON, 5,000 MILES, 360, V-8, automatic, power steering and brakes, radio, c-w 1973 WEEK-N-DER, self contained CAMPER, shower, toilet, furnace, oven, fridge, etc. $8295. S. J. PEDEN LTD., 2855 Quesnel St. 386-3464, D-7338.

1962 GMC, 960. NEW RUBBER and brakes, 4 and 2-speed, tested, hoist, 14 ft. deck. $2295; six 4-wheel drive units in stock. D-5578
VICTORIA JEEP
597 HILLSIDE AVE.

1962 GMC, 960. NEW RUBBER and brakes, 4 and 2-speed, tested, hoist, 14 ft. deck. $2295; 6-4 wheel drive units in stock.
VICTORIA JEEP
597 HILLSIDE AVE.

1973 CHEYENNE 10, HALF-TON pickup. Power steering, power brakes. Radio. Tilt steering wheel. Deluxe cab interior. Complete with canopy, sleeps two. Two gas tanks. $4,200. 592-6558

'73 MAZDA PICKUP, 4-SPEED, fibreglass topper, AM-FM radio, completely undercoated, new tires, west coast mirrors, heavy duty back bumper. A-1 mechanically, $2,900 firm. 293-2027.

1970 CHEVROLET ¾ TON PICKup, heavyduty, 350 engine, 4-speed trans., big wheels, radio, excellent mechanical condition. $2500 firm. 477-3581.

1967 CHEV ½-¾ TON PICKUP. Heavy duty shocks, V-8 standard. Very clean. Excellent mechanical condition. Radio, heater. $1400 or offers. 386-8651.

1974 FORD WINDOW SUPER Van. Automatic V8, large tires on mag wheels. 5,500 miles. $1,000 off 1975 prices. 386-7594 or 592-4562.

64 CHEV WINDOW VAN, SIX, 4-speed. Transmission work needed, no rust. First $300 takes. 477-8307.

1967 GMC ½-TON PICKUP, 6 cylinder, standard shift, 8' box, good shape. $1595. 656-4394.

HUNTERS
1972 FORD 4X4, ¾-TON, STANdard V-8. Phone 598-2866.

1960 MERCURY ½-TON, PLUS large canopy, through inspection check. $495. 388-7790.

1973 MGB, OVERDRIVE, RADIals, 13,000 miles. Mint condition. $3,600 firm. 537-2643.

62 ENVOY VAN, GOOD CONDItion, $550. Phone between 5-7 p.m. 385-9529.

54 I.H.C. ¾-TON VAN. REBUILT engine. Good body. $700. 384-0377.

1969 V.W. WINDOW VAN. $1400. 386-9659.

959 MERCURY 2-TON, TESTED, $700. 383-8339.

1971 FORD ½-TON PICKUP, 397 V-8, heavy duty 4-speed. 477-3656.

'56 DODGE TRUCK, V-8. TESTed. $425. 478-5657.

'53 FARGO ½-TON, GOOD shape, $450. Best offer. 384-4266.

1973 CHEVROLET ¾-TON, EXcellent condition. $4000. 642-3295.

158 TIRES

MICHELIN "X" RADIALS

Sizes to fit all makes and types of cars — MINIS through to CADILLACS.

"CHARGEX" or PAY DAY TERMS at

D & D TIRE
1620 Blanshard St.
382-7283

FIVE 15" DOUBLE LACED WIRE wheels, $50. Two 165 HR 15" Dunlop radial tires, like new, $50. 386-1689 after 5 p.m.

TWO 8X13 AND TWO 6X13 WHITE letter tires. 2 months old. $110 or swap for 14" white letter tires 479-4153.

2 FIRESTONE RADIAL SNOW tires, 165x13, $60. 2 new 2-part worn summer tires 5.60x13, on Datsun rims $50. 477-2115 after 5 p.m.

WANTED: STEEL RADIAL tires 165-15 fit Volvo 145-S. 388-4039.

TWO STUDDED RADIAL SNOW tires on rims for Datsun. $60. 479-5574.

160 PARTS, ACCESORIES

AUTO TRANS., SMALL V-8, Ford, 2 summer and 2 winter tread 7.00x13" tires. 385-6340.

56 CHEV 2-DOOR REBUILT 283. Air shocks, dual pipes, whole or parts. 478-3623.

1965 CHEV., STEP-VAN, 292 CU. in. engine, 4-speed trans. for parts or whole. 385-3248 anytime.

4 AMERICAN MAGS, TWO 8½x15, two 10½x15, with tires, offers, 478-7782.

56 CHEV., 2-DOOR BODY, 3-speed shifter, 11" clutch assembly. 478-3623.

1110 AUSTIN, '66 FOR PARTS. Body damaged, good motor and transmission. 383-1852.

1956 VAUXHALL FREE TO ANYone for towing away. 382-5261.

6 CYLINDER ZEPHER MOTOR. Asking $75. 382-3997.

WANTED 318 CHRYSLER MOTOR from 1967 or older car. 478-7302.

VW ENGINE, STRIPPED, SELL for reassemble or parts. 592-9370.

M22 4-SPEED, ROCKCRUSHER, $400. Call after 4 p.m. 656-4177.

1961 VOLKSWAGEN, HAS BROken piston rod, 477-2468.

VOLKSWAGEN 68, ENGINE AND parts. 479-6591 4-7 p.m.

WRECKING 1963 MERCURY
592-6982.

69 VAUXHALL, WHOLE AS parts. 478-3331.

NEW FORD 390 ENGINE
385-3205

160 PARTS, ACCESSORIES

VOLKSWAGEN ENGINES & TRANSMISSIONS
With A 1 YEAR or 12,000 MILE warranty
NORTHWEST GERMAN AUTO LTD.
383-4021

OUR NEW LOCATION
Your Car's "Heart" is the BATTERY
Sure Start Every Time GET an "ACME"
LOWEST PRICES IN TOWN
Delivered and Installed
FRANCIS BATTERY and TIRES LTD.
2150 Blanshard Street

CAR STEREO

In dash or under dash from $49.95
B.C. SOUND and RADIO SERVICE
931 Fort 383-4731

1970 MUSTANG MACH I COBRA Jet, less motor and trans. Immaculate condition. Also 1 Munsie 4 speed, and other small block Chev parts. Will consider trade for high performance small block Chev. 385-4010.

MARK TEN C.D. IGNITION SYStem does save gas and eliminates 3 out of 4 tune-ups. Details from Trans-World Enterprise, 1817 Douglas, 385-1941.

B-DRAGSTER, INCLUDES transmissions, 2 rear ends, interior, chute, slicks, tank, safety belts, shifter, linkage, headers, trailer, offers. 477-2965, 5-7 p.m.

RADIATOR REPAIRS, FAST TOP quality repairs at Maurice's Auto Body, 427 Beta St., phone 384-3121 Located behind the Burnside Pay and Save Gas Station.

NUMBER 7 STOCK CAR WITH or without motor. Offers. Also garage or barn suitable for shop wanted to rent soon as possible. 385-4252, 385-0194.

CORD'S PISTON RINGS
2925 Bridge St. 383-0011
Cyl. head and block overhauling
Head and engine rebuilt kits

'64 CHEVELLE FOR PARTS, 4-door, good nose, 194 engine; Rebuilt 4-speed Saginaw. No miles, $225. 478-8131, after 5:30, 478-2757

2.02 SMALL BLOCK CHEV. heads, ported, polished, completely re-done, $300. Turantula manifold, $75. 478-5110.

FOR SALE, 2 CHEV 6-CYLINDER engines; 3 3-speed Chev transmissions; 1 3-speed Hurst shifter; 1 Quadra-jet; 652-2861 after 5 p.m.

GOOD CHEV 283. (CAN BE heard), Turbo 400 trans., Q-Jet, manifold and carb, set of Keystone mags for Chev. 477-2152 evenings.

390 4-BARREL MANIFOLD, 1966, $50; 4-speed transmission with Bellhousing and clutch, $125. 652-3570.

AUTOMATIC TRANSMISSION 1964 Dodge $50. VW axle transmission $30. Tires 14 and 15 inch. 652-1508.

WANTED: TIMING LIGHT AND Tachometer-Dwellmeter suitable for VW. 478-6851 before Oct. 20.

WRECKING 56 MERCURY ½ Ton. Offers on parts. 479-1254 after 4:30.

SNOW TIRES 78X15, LITTLE used $20 each. Roof rack for compact wagon. 477-5739 evenings.

1963 VAUXHALL VICTOR, COMplete for parts, body and running gear good, $25. 656-3647.

FOR SALE: TWO USED VOLKSwagen Beetle wheels, used only for snow tires. 384-9229.

WANTED: 1955-57 STANDARD bellhousing. Chrome for 1955 Chev door sedan. 652-2861 after 5 p.m.

1964-65 CHEVELLE BEAUMONT parts, 4 speed console, 592-1073.

162 AUTO REPAIRS, SERVICE AND TOWING

VOLKSWAGEN SPECIALISTS, complete repairs. 1950 Oak Bay Ave. 598-3525.

166 CARS AND TRUCKS WANTED

WANTED FOR CASH

Sport Cars
Luxury Cars
Muscle Cars
Import Cars
Compact Cars
Motorhomes
Trucks
Motorcycles

HIGHEST CASH PRICES PAID FOR LOCAL PREMIUM AUTOMOBILES PAID FOR OR NOT!

DePAPE
760 JOHNSON STREET
(REAR OF SHELL STATION)
384-8035
DePAPE MOTORS LTD.

HONDA car centre
386-6707
909 YATES

WE BUY USED CARS

TOP PRICES PAID

See us for a bid before you sell!

Call Mr. O'DONNELL
386-6707 or 388-6948 (eves)

CASH FOR SPORTS CARS—IMPORTS
Brian Holley, 3319 Douglas
384-1161 D. 6318

WANTED: 1965-66 MUSTANG, Convertible or hardtop. Phone 9-5, 385-7721, Local 54.

WE NEED GOOD, OLDER model cars, cash. Haldin Motors, 384-6713.

OLDER SMALL OR MEDIUM size car wanted. 592-0056 after 4:30.

¾ OR ½ TON PICK-UP, APproximately $450. 477-4813.

WANTED: SMALL CAR FOR boy. Under $50. 478-2563.

166 CARS AND TRUCKS WANTED

Instant Cash For Your Car Or Truck

INSTANT CASH FOR YOUR CAR OR TRUCK

INSTANT CASH FOR YOUR CAR OR TRUCK

(PAID FOR OR NOT)

FAIRWAY AUTO BROKERS
(24-Hr. Phone Service)
384-1412 950 Yates St.
D-5039

168 CAMPERS, TRAILERS AND MOTOR HOMES

PURVIS FLACK

PRE-ANNIVERSARY

CLEARANCE CONTINUES

74 — 19' TAURUS, sleeps 6, fridge, furnace, stove, oven, h-w heater, toilet, shower. A product of Terry . . . $3895. You save $300.

74 SCAMPER 220 model, a fully self-contained unit with very attractive decor. $5495. You save $500.

74 SCAMPER 225 model. Another fully self-contained unit that will give you years of pleasure. $4895. You save $400.00.

74 TERRY 13'. Sleeps 4. The ideal unit for the owners of 6-cyl. cars. $2095.

74 BOLERS, used, sleep 4, heater and spare wheel with tire mounted. Two only at $2295.

JUST ARRIVED

The elegant 1975 TERRY 30' fifth wheeler. Truly a home on wheels.

PURVIS FLACK
TRAILER SALES AND SERVICE
1080 GOLDSTREAM AVE. IN LANGFORD
478-8377
DL 6909

FOR GMC TRUCKS AND RECREATIONAL VEHICLES

EMPRESS Leisureland
2524 DOUGLAS
382-5331
Empress Pontiac Buick Ltd.
Dealer Lic. D7339

impala CAMPING WORLD SIDNEY

LARGEST SELECTION
MOTOR HOMES
CHAMPION—EMPRESS
CABANA JAMBOREE
TRAVEL TRAILERS
SPRITE — TRAVELEZE
WILDERNESS — SKYLARK
FIFTH WHEELS
BONAVISTA—SKYLARK
TENT TRAILERS
LIONEL — NIMROD — APACHE
VENTURE — LEISURE CRAFT
on Pat Bay Highway
Sidney
Ph. 656-5504 D. 7358

FENNELL'S TRAILER SUPPLIES
Parts — Propane — Repairs
Profiled Aluminum
GALAXIE CAMPERS
SPORTSMAN CANOPIES
6459 Pat Bay Hwy. 652-2511

DOGWOOD TRAILER SALES
1974 15' RonDell. Sleeps 6, furnace, toilet, brakes. $2,285

PARTS PROPANE RENTALS
RANDELL TRAILERS AND CAMPERS 478-6841
2630 Deville Road
Dealer Licence D-7410
Highway 2 and Millstream Rd.

FULLY EQUIPPED VOLKSWAGEN WESTFALIA CAMPERS, BY THE WEEK OR WEEKS.
RENT-A-CAMPER
ALEXANDER LEITH MOTOR CO.
LOWEST RATES — HIGHEST VALUE. PHONE 383-2024.
D. 8472

NEW 19' FLEURY MOTORHOME, 454 engine, auto-air, cruise control, etc. Used 14' Scamper (1967) furnace, electric brakes, 25' Golden Falcon (1974) like new, sleeps 7. Jackson's, 974 Goldstream Ave. D.6000.

8'6" SCAMPER CAMPER, sleeps 4, propane heater, stove with oven, 3-way fridge, propane-12 volt-110 volt lights, chemical toilet, jacks. $2495. 479-3110.

1973 DODGE VAN, FUNCRAFT, furnace, fridge, toilet, holding tank, 6 tires, power steering, power brakes. Phone 382-8038.

FOR RENT WINNEBAGO MOtor home. Winter rates. Available from October 19 on. Phone after 6 p.m. 477-2704.

FOR SALE, 1971, 27' SKYLARK Travel Trailer, full Bath, added features, immaculate condition, 478-1980.

1971 TRAILER, IN IMMACULATE condition. Sleeps 6, All accessories included. $1950. 383-0620.

MUST SELL, 1974 KAPLAN, Hardtop, sleeps 6, table. New $1149, best offer. 477-1194.

168 CAMPERS, TRAILERS AND MOTOR HOMES

S. J. PEDEN LTD.

VANGUARD DEALER ANNOUNCES

THE ARRIVAL OF THE ALL NEW

1975 VANGUARD CAMPERS

75 10' VANGUARD de luxe fibreglass roof model, fully equipped.

75 8'6" VANGUARD, toilet room, sleeps six, 1-piece roof.

75 9'6" VANGUARD sleeps 6, featuring toilet section and vanity, 1 pc. roof all new decor.

75 8' VANGUARD sleeps 6, this compact unit fits any ½-ton truck with ease.

SEE ALL OF THESE UNITS TODAY!
OTHER 75s ARRIVING SOON.

Clearance of all Remaining 1974 Vanguards

TRADE-INS

1973 FORD complete with '73 WEEK-N-DER, self contained $8295
1974 GALAXIE, 8 ft., complete with jacks, fridge, oven, AND EXTRAS $2495

Van Tops Camper Rentals

PARTS AND ACCESSORIES.

If you're building a camper, trailer, or boat, or converting a van or just modifying what you have be sure to see our large assortment of SINKS, FRIDGES, ICE BOXES, INSULATION, HOT PLATES, ROOF VENTS, WINDOWS, SPRUCE FRAMING PANELLING, TOILETS, LIGHT FIXTURES, HEATERS, WATER TANKS, TABLE LEGS and many, many other useful items.

S. J. PEDEN LTD.
2855 Quesnel St.
386-3464
D.L. 7338

LAYTON
WEEK-N-DER
COUNTRY SQUIRE
GEM TOPS

66 14 ft. SECURITY Trailer, furnace, ice-box, sleeps 4, very clean $1495
74 27 FT. TERRY TRAILER, double doors, fully self-contained, corner balls levelling jacks, storm windows. Only $6495

69 KODIAK Hardtop Tent Trailer with 3-burner stove $595
19 ft. CORSAIR trailer, fully equipped, self contained on tandems
WAS $4195 NOW $3995

Dominion Motors
1703 BLANSHARD ST.
(across from Hudson's Bay Parking Lot) VICTORIA, B.C.
365-5312 Dlr. No. D-5526

COASTLINE TRAILER CENTRE (1971) LTD.
1915 QUADRA ST.
388-6021

Many Unadvertised "SPECIALS"
Dealer Licence No. D-8573

TRIPLE E DODGE MOTOR home, 20', self-contained. Hot shower, central heating, tape deck, radio, sleeps six, only 6 months old, in beautiful condition, still on warranty, $10,595. To view, phone 384-5683.

7½' TRUCK CAMPER WITH CABover to fit Datsun, Toyota. 2½ years old. Propane stove, icebox, 110 — 12 volt lights. Camper jacks included. Can be seen at 854 Seymour, behind Woolco.

RECO HARDTOP TENT TRAILer, sleeps eight, has three burner stove, ice box, sink with tank or city hook-up, wired for 110 volts with converter. $1,900, 658-8707.

WINNEGABO MOTOR HOME, 22' Indian model, fully equipped including air conditioning. 40,000 miles, $9,500. 477-3562. 1291 Garkill Rd.

1966 14' GLENDETTE TRAILER, tested, EZ lift hitch, new tires, electric brake, propane stove and fridge, oven, sleeps 4, $1350. 386-8661.

NEAR NEW 11' FIBREGLASS camper, roof raises and lowers mechanically. Only $600. Can be seen in carport at 975 Balmoral, Ste. 104, 384-0307.

11' SELF-CONTAINED CAMPER, sleeps 6, large 3-way fridge, toilet, furnace, 3-burner stove. Demand water system, offer, at 3884 Cedar Hill Road.

HERE AGAIN, 19' FLEURY Motor Home, auto., air, stereo, etc. Jackson, 974 Goldstream Ave. D-6000.

1970 CUSTOM BUILT 24 FT. Dodge Motor Home. Will consider trade, 385-9520. Ask for Joe. Financing available.

RENT HARDTOP TENT TRAILERS AND MOTORHOME
G.C.M. Motors Ltd., 780 Goldstream Ave., 478-3242. D7197.

10½ FT. CAMPER, 3-WAY fridge, stove with oven, toilet, furnace, jack. $2390. 642-5189.

1974 36"X100" LITTLE CHIEF canopy, Ford, GMC-Dodge 1973 and newer. 385-5019.

18' TERRY TRAVEL TRAILER. Full self-contained and extras. $3,350. No. 44 Spectacle Lake. 743-5435.

WANTED TO RENT: MOTOR home or Van-Camper for 4 weeks. Flat rate. 479-2334.

14 FT. TRAILER. FRIDGE, stove, sink, etc. Sleeps 4. Excellent condition. $650. 479-7780.

NEW 1974 DELUXE CAMPER for ½-ton box Import. Cash or will trade for boat. 384-1696.

1971 VOLKSWAGEN HARDTOP camper, 37,000 miles. Spotless. Must sell. 383-3329.

1974 SELF-CONTAINED MOTOR home. Low mileage. Phone after 6 p.m., 745-3536.

HARD TOP TENT TRAILER. Sleeps 5. 478-3146 after 6 p.m. Anytime weekends.

'72 CHEV CAMPER VAN, V-8 auto, radio, tape deck, in show room condition, offers. 478-9396.

22 FT. SHASTA, TRAVELLED less than 500 miles. Full facilities, exceptional condition. 385-6344.

"HUNTERS," MINI-CAMPER, fits short box pick-up, sleeps two, $150. 652-2244

CANOPY FOR FORD PICKUP $180. 478-6795.

CUSTOM FIFTH WHEEL AND or truck. Offers. 477-9981.

SLIDE-IN TRUCK CANOPY, 8½ ft. long. $550. 479-1718.

168 CAMPERS, TRAILERS AND MOTOR HOMES

CLEARANCE SALE!

ON 1974 ARISTOCRAT Trailers

FROM $3995

ONLY 2 LEFT

1 — 18' Tandem
1 — 20'6" Tandem

HORWOOD MAZDA
385-1451
Johnson and Blanshard
DEALERS LIC. D-7222

RENT AT WINTER RATES — Winnebago motor home. 477-4327.

22' WINNEBAGO MOTOR HOME, excellent condition. $9300. 383-9498.

169 MOBILE HOMES AND PARKS

WAGON TRAIN HOMES LTD

EXCLUSIVE LISTINGS

HIDDEN VALLEY

12x68 DIPLOMAT 2-bedroom, furnished, all appliances, includes black and white TV.

12x52 HARALEX, furnished, all appliances, good starter home in family section.

"RETIREMENT SPECIAL"
12x56 HARALEX, 2 bedroom furnished, sundeck $11,5000

SOOKE AREA

12x60 COUNTRY LANE, 3 bedrooms, unfurnished $11,000

12x64 HARALEX 3 bedrooms, unfurnished $11,000

MILL BAY
Trans-Canada Hwy. at the flashing light
743-5571
MCD 25019

SOOKE
6647 Sooke Rd.
642-5533
MCD 25016

LANGFORD
974 Goldstream
478-7333
MCD 25014

VICTORIA
2515 Government
386-3291
Dealer Licence MCD 25018

BOB'S MOBILE HOMES LTD.
D7457 386-3623
25 Crease Ave.

1 only
74 TIMBERLINE — 25 feet of quality, set up in a nice space at $7450

CLEARING

Nomad and Travelaire for 74 — save these units

73 CHEYENNE, heavy duty ½-ton, just 8700 1-owner miles, loaded at $4250

GLENDALE MARLETTE
Mobile Homes

386-3623 478-4979

TRIANGLE HOMES LTD.

GENERAL, LEADER
PYRAMID, WESTBROOK
KNIGHT, SQUIRE, PAGE
2435 TRANS-CAN. HWY.
478-1774

Dealer Lic. MCD 25171

Happy Valley HOMES LIMITED
Dealer's No. D-1837

2681 Sooke Road
478-8303

—Park space available with all purchases
—Choice of 4 different park locations
—Good variety of stock selection

GOLDSTREAM MOBILE HOMES LTD.

PARAMOUNT PREMIER
MONARCH AND PARKWOOD
Modern park space available with all purchases

Immediate Vacancies
60' Shelby, two bedroom
64' Atco, two bedroom
68' Monarch, two bedroom
All above units set up in adult park.

2885 Trans-Canada 478-1751
2774 Jacklin 478-8391
Dealer Licence No. MCD 25026-7
OPEN 9 - 5:30

PACIFIC MOBILEX LTD.
We have a large selection of mobile homes set-up in parks available for immediate occupancy. Easy financing available OAC. Call 384-0912, Pacific Mobilex Ltd., 486 Island Highway.

LIKE NEW, 12X68, 3-BEDROOM, 2 bath, mobile home in adult section of beautiful mobile home park. 743-9711.

68X12 MOBILE HOME, 3 BEDrooms, situated and skirted; furnished. Best offer over $18,500. No. 44 Spectacle Lake. 743-5435.

TOTE-EM TRAILER SALES
479-1041 Days 384-8791 Nights

12X56 PAGE MOBILE HOME, IN park, 2 bedroom, $9500, phone 477-5228.

169 MOBILE HOMES AND PARKS

LARGE TRAILER SPACE, QUIET park, 7021 Grant Road, Sooke, $54 monthly. 478-6301.

MOBILE HOME, 3½ MILES TO Victoria. Good bus service. 382-4835 after 5.

1962 SCOTIA TRAILER, 10X45, $5,800. We will pay for moving. 479-4720.

WANTED: 12 FT. WIDE, ONE bedroom mobile home. 383-9306.

185 CONVALESCENT AND REST HOMES

PRIVATE ROOM IN GUEST house, deluxe surroundings, gentleman, 598-6562.

NICE SUNNY ROOM IN SMALL rest home, good meals, 388-7426.

190 ROOM AND BOARD

PERMANENT ROOM AND board available in Sidney, for students or older people looking for retirement home. Single or sharing. 385-9520. Ask for Joe.

QUIET CLEAN LADY TO SHARE new home with mother and 3 children. Lake Hill area. 479-3964.

AVAILABLE OCT. 15 UNIVERSITY student only, Oak Bay, Foul Bay area, $130 per month. 598-2448.

193 ROOMS TO RENT

WESTWIND INTERNATIONAL Motor Inn, 741 Goldstream Ave. Single rooms to rent, by the week or month. Apply in person, Patrick Hungenberg, 478-8334.

CENTRALLY LOCATED HOTEL Offers, furnished accommodation at special off-season monthly rates. James Bay Inn, 270 Government St., 384-7151.

LARGE BRIGHT FURNISHED room, rug, fireplace, $100. Hillside-Camosun area. Share kitchen. 1517 Myrtle St., 383-2631.

ROOM IN PRIVATE HOME, JUbilee area, kitchen priviledges. 592-7588 after 3.

LARGE MODERN BEDSITTING room, quiet, Colwood, meals optional. 478-9789.

ESTRELLA MOTEL, 360 GORGE Rd. E. Sleeping units available. 385-1401.

ROOM FOR RENT, $50 PER month includes bed and dresser. Phone 598-5747.

194 ROOMS WANTED

REFINED MIDDLE-AGED LADY requires a sleeping room, near a church. Reply Victoria Press Box 233.

YOUNG WORKING FEMALE would like room in communal house. Not over $100 per month. 384-2489.

197 HOUSEKEEPING TO RENT

CLEAN WARM ROOM AND kitchenette. Cook and Fort area. Middle-aged, elderly lady only. $75. 384-7474.

CLEAN, ALL FOUND KITCHEN. Quiet, clean working adult. 239 Superior.

DOWNTOWN, QUIET CLEAN, sink, fridge, stove, suitable mature lady. 383-1396.

FURNISHED DOUBLE ROOM. Retired or semi-retired lady. Nonsmoker. 388-6186.

FURNISHED ROOM, SEPARATE entrance and toilet, hot plate, TV room, $90 per month. 383-6238.

RITZ HOTEL
710 Fort St. 383-1021

200 APARTMENTS TO RENT UNFURNISHED

Harbour Towers

A full facility 12-storey building
—hotel and related services
—quality restaurant dining room with room service
—swimming pool
—hydrotherapy pool and sauna
—underground parking
—24-hour staff
—wall-to-wall carpets and balconies.
2 bachelor suites, available Nov 1, Dec. 1 from $190

LUXURY APPOINTED PENTHOUSES
—Sweeping views, 1,300-1,400 sq. ft.
—Wall-to-wall carpets
—Brick feature wall with electric fireplace
—2 bedrooms, den area, 2 baths
—formal living, dining room
—free hydro, free parking
Penthouse Nov. 1 from $550

PRESTIGE OFFICE SPACE AVAILABLE
For further information and courteous service please contact Harbour Tower, 385-2405.

Windsor Court
260 GORGE ROAD
LUXURY LIVING

Facilities include indoor swimming pool, hydro therapy pool, saunas, and tennis court.
ADULTS ONLY
SORRY, NO PETS
1-Bedroom Suites $195-$213
2-Bedroom Suites $245-$285
Call Mr. and Mrs. D. Bertrand
388-4555
MacArthur Park Estates Ltd

BROWN BROS. on BLANSHARD
385-8771 (ANYTIME)

BEACH DRIVE
1 BEDROOM — $300.00
Lovely location, modern suite. Suitable for elderly couple. Sorry, no children or pets. Call BROWN BROS. AGENCIES LTD. to view. 385-8771

1,400 SQ. FT.
2 BEDROOM
Lovely garden view, washer and dryer, separate dining room and fireplace. $475.00. Sorry no children or pets. Call BROWN BROS. AGENCIES LTD. to view 385-8771.

Chateau Victoria
2-BEDROOM APARTMENTS on the 16TH and 17TH FLOORS AVAILABLE Adults only. No Pets. For FURTHER INFORMATION PLEASE CALL
382-4221

BEACON HILL, SPACIOUS 2-bedroom suite, on ground floor, ample storage, carpeting throughout, own patio. New condominium building, with sauna and swirl pool. Adults only. Available now, on lease. $275 per month. Royal Trust Co., 388-4311.

PARKSVILLE, B.C.
1 and 2-bedroom suites in new apartment building. Adults only. Quiet surroundings. Elevator. For information write The Pettigrew House, Box 1107, Parksville, B.C. Phone 248-6821.

ESQUIMALT AREA, 2-BEDROOM deluxe suite, available immediately and Nov. 1. Mature adults only. Sorry, no children, no pets. References required. 383-5647.

BRAND NEW 2-BEDROOM CONdominium suite for rent, available Nov. 1, close to bus, shops, walking distance to downtown or park. Adults. No pets, $325. 598-3911.

AVAILABLE NOV. 1ST., TWO-bedroom suite, cablevision $195. Responsible individuals only need apply. Sorry no pets or children. 479-4970.

BACHELOR SUITE, HIGH TATtersal area, all utilities included, working person preferred, $135. 383-6413.

ONE-BEDROOM BASEMENT suite. Close to Simpson Sears. Non-drinker, non-smoker. No cooking. Private entrance. 383-9101.

ONE SLEEPING ROOM ONLY. Older persons preferred. One-bedroom suite. 385-6901.

2 BEDROOM, KITCHEN, DINING-room, 3-piece bathroom. No children. 386-1968.

TWO BEDROOM APARTMENT, November 1. No children or pets. 383-8568.

1243 BAY ST. ONE BEDROOM, $188, Nov. 1, pool and sauna. No children or pets. 382-1202.

200 APARTMENTS TO RENT UNFURNISHED

AVAILABLE IMMEDIATELY, bright one-bedroom suite, cablevision $165. Responsible individual only need apply. Sorry no pets or children. 479-4970.

201 APARTMENTS TO RENT FURNISHED

LOOKING FOR AN APARTMENT?

Why not stay with us in luxury at the "Sociable" Motel on the Gorge Waterway the "Craigflower Motel". Special winter rates now in effect. Rates as low as $240 for 30 days.
See what comes with our special winter rates!
—Fully furnished suites.
—Cooking facilities.
—Colored TV (Cablevision)
—Easy parking.
—Telephone service (no charge)
—Utilities—heat, power (no charge)
—Linen supplied weekly
—Towels supplied weekly
—Maid service weekly
—Laundromat available on premises.
—Ice machine.
—Answering service at front desk.
For viewing and further information, call:
388-7861

THE ROYAL SCOT 425 QUEBEC

This new apartment bldg. offers: Fully furnished 1-B.R. suites — Color TV, shag carpets, linen, dishes, laundry facilities, indoor pool, whirlpool, sauna, games room, underground parking.
Managers:
Mr. and Mrs. G. Arnold
Phone 385-3543

FULLY FURNISHED BACHELOR and 1-bedroom suites available from $210 per month. Includes colour TV, maid service, laundromat, indoor pool, swirl pool, saunas, restaurants. Canterbury Inn. 382-2151.

TRAVELLERS INN
(Best Western)
Deluxe off season weekly accommodations. Coloured T.V., full facility kitchen. Walking distance to city centre. 388-6641.

WILL SUB-LET NEW 2-BEDroom condominium for December, January and February. Mature adults only. No pets. References required. Reply to Victoria Press, Box 834.

FULLY FURNISHED BACHELOR and 1-bedroom suites available from $200 per month. Includes colour TV, maid service, laundromat, indoor pool, saunas, restaurants. Coachman Inn. 388-6611.

MODERN DOWNTOWN UNIT facing Thunderbird Park. Everything supplied. Indoor pool, sauna, covered parking. Reasonable rate. Queen Victoria Inn. 386-1312.

2 NEW DE LUXE FURNISHED condominium apartments for rent immediately. One-bedroom, and one bachelor. For information: 388-7818. Adults only. No pets.

KITCHEN UNITS AVAILABLE AT Maple Leaf Motel, weekly or monthly rates. 388-9901.

RN WOULD LIKE TO SHARE apartment with other RN. Phone 7-8 p.m. 386-7511, room 209.

202 FURNITURE TO RENT

STANDARD FURNITURE
Three Rooms from
$35 per month
Immediate Delivery
382-5111

203 APARTMENTS WANTED

WANTED FOR WORKING LADY, one-bedroom apartment or cottage, prefer View Royal District, has pet cat, good references. 479-6786 after 5:30 and weekends.

MATURE 4TH YEAR SCIENCE student requires suitable apartment by Nov. 1. Excellent references. Phone 385-0761 after 5:30 p.m.

SOCIAL WORKER AND WORKing wife with well-trained quiet dog urgently need accommodation in greater Victoria area. Please telephone 479-8671.

YOUNG EMPLOYED MALE wants apartment suitable for single person. Phone 383-1063 after 5 p.m.

2-BEDROOM SUITE. CLOSE downtown. Up to $200. As soon as possible. Couple. Write Post Office Box 1507, Victoria.

OLDER LADY NEEDS 1-BEDroom apartment in house or block by Dec. 1. Have piano. Victoria Press, Box 837.

YOUNG MAN URGENTLY needs furnished apartment, preferably near Beacon Hill Park. 479-3739.

FAMILY, ONE CHILD, NEEDS 2-bedroom accommodation by Nov. 1. Reasonable rent. 385-0781 evenings.

WANTED: BACHELOR OR ONE-bedroom apartment, for clean, amicable female. Call Lynda c-o YWCA, 384-1652.

NURSE AND SON WOULD LIKE quiet, clean, 2-bedroom accommodation for Dec. 1. Call after 5:30. 384-6948.

TWO MATURE YOUNG MEN IN middle twenties, urgently need two bedroom apartment or large one-bedroom apartment. 388-6327.

MATURE MARRIED COUPLE needs one- or two-bedroom apartment. Call 592-3758.

QUIET GIRL NEEDS BASEMENT or ground floor suite. 387 6498, 386-0715.

206 DUPLEXES TO RENT

OFF JACKLIN RD., NEAR BELmont school, modern 3 bedroom, 2 bath, oak floors, fridge and stove, full basement, compact family, allow two children. No pets or boarders. 478-5260 or 478-2225.

NEAR NEW SXS DUPLEX TO rent in Esquimalt. 3 bedrooms, rumpus room and laundry room. Available Oct. 15. $375. Lynn Holmes, 477-5615. B. A. Realty Ltd., 385-1431.

MODERN 2-BEDROOM DUPLEX; 4 appliances; couples only, available now, $275 per month. Phone 477-3817.

MODERN, LARGE (ABOUT 1200 sq. ft.) 2 bedroom duplex. $250 including heat, water, cablevision, garage. Nov. 1. Adults. 384-2457.

AVAILABLE IMMEDIATELY. 3-bedroom modern duplex. Adults preferred. $300 per month. Reply to Victoria Press Box 862.

THREE BEDROOM SUITE ON Gorge, terraced garden to waterfront. Available December 1. $350 per month. 385-4896.

SIDE BY SIDE 3 BEDROOM, 4 years old, $265. Available November 1. 479-8454.

NEW 3-BEDROOM, 2-bathroom, 1300 sq. ft. $375, available Nov. 1. 478-0008.

210 HOUSES TO RENT UNFURNISHED

LARGE 4 BEDROOM HOME ON 40 acres near Duncan. Fireplace, 2 complete baths. Ideal for horses with large 20 stall barn and paddocks. Will consider single parent with babysitting, $350 per month. Available November 1st. Victoria Press. Box 866.

DE LUXE TOWNHOUSE, 3 BEDrooms, recreation room, 1½ bathrooms. Separate dining room, half basement, private front and back patios, 4 appliances, immediate possession, 6-month lease, no pets, $325. 598-6179 after 5 p.m.

3-BEDROOM, NON-BASEMENT, near new, quality home in quiet Deep Cove. 2-car attached garage, storage shed, wall-to-wall throughout. References. $450 per month. 656-5701.

COUNTRY HOME
1400 square ft. finished up and down, 3 bathrooms, 2-car garage, 8½ acres with barn and outbuildings. 383-1213, days. 478-6773 after 5:00 p.m.

POSSESSION OCTOBER 1, 3-BEDroom Langford home, fireplace, shag carpet, fridge, stove, washer, dryer. Rent $350. References a must! 478-3167 before 2:30 p.m.

HIGH QUADRA, IN CITY, 2-BEDroom house. Basement, fireplace, garage, quiet street. Adults only. No pets. References, $300. 592-6[illegible]0.

2-BEDROOM HOUSE: LAKE HILL district, close to schools. Available Oct. 15, phone 382-4180.

3-BED, NO-BASEMENT, GLEN Lake, $300 per mo. Frank Beamish Realty, 385-5113.

210 HOUSES TO RENT UNFURNISHED

MELTON
REAL ESTATE (B.C.) LTD.
912 DOUGLAS ST.
MELTON — BRINGING MORE THAN THEIR NAME TO VICTORIA

AVAILABLE NOV. 1ST
Immaculate 3-bdrm., full bsmt. home. Nice area of Rockheights. Many extra features. Prefer mature family fond of gardening. References required. $400 per month, first and last payable in advance. Dale Vieweger, 383-1047 or 386-7551.

BROWN BROS. on LANSHARD
385-8771 (ANYTIME)
BRENTWOOD BAY
$350.00
3-bedroom modern home with fireplace, full basement. Available immediately. Sorry no children, or pets. Call BROWN BROS. AGENCIES LTD., 385-8771.

FOR LEASE — $750 MONTH
A spacious home. Stone and Tudor exterior, total seclusion, sea view, 4-bedrooms, full bathroom upstairs, lounge with fireplace, dining room with fireplace, carpeted throughout, hand hewn beam ceilings, large bright kitchen with built-in wall range, dishwasher, pantry etc. Oak panelled entrance hall, hot water baseboard heat. Semi-basement. 6 miles Victoria, Pat Bay Highway. References required. Phone 656-5566.

Morningside West
(Larchwood and Laval)
3-bedroom Townhomes featuring 2 and 3 bathrooms, full basement, low cost auto-oil heat, wall-to-wall carpeting, drapes, fridge, range, washer and dryer, fireplace. 1220 and 1280 sq. ft. Byron Price and Associates Ltd. 385-2458.

3 BEDROOM HOME ON LARGE lot overlooking Witty's Lagoon with ocean and mountain views from living, dining, kitchen and bedroom. Two fireplaces. Den. Two baths, carport, and sundeck. $375 per month including fridge and stove. Just redecorated. References required. 477-2369, after 5.

211 HOUSES TO RENT FURNISHED

FAIRFIELD
FULLY FURNISHED
3-bedroom modern bungalow. In immaculate condition. Available Nov. 15th to Mar. 1st. Rent $300 P.M.
david burr ltd.
655 FORT ST. 384-9335

TO MATURE RESPONSIBLE couple, no pets, from Nov. or Dec. for 2 or 3 months, very charming seafront home, fully and tastefully furnished. $400 including all utilities. Tel. 598-4470.

BRENTWOOD, NOVEMBER 1ST-April 15th, full furnished, 2 bedrooms, 2 baths, home. Responsible adults with references only. $300 plus services, 652-3428.

SUBURBAN COTTAGE FOR TWO persons only. Mature married couple. No pets. May leave telephone number 10-11 a.m. 658-5224.

2 BEDROOM FURNISHED house for six months. Cobble Hill. $225. 743-2783.

212 HOUSES WANTED TO RENT

ONE OR TWO-BEDROOM HOUSE or cottage, unfurnished, preferably with fireplace, by single parent, 5-year-old daughter and Siamese cat. ASAP. Reasonable rent. Immediate occupancy. References supplied if necessary, phone Qualicum 752-6711 collect or write C. Gibson, Alderbury Sands, Parksville.

WANTED TO RENT WITH OPtion to buy, compact 2 bedroom house with fireplace and basement. Close to buses for University. $15,000 cash in four years and rest on your mortgage. Reasonable, please. Reply Victoria Press Box 861.

SERVICE OFFICER, WIFE AND two nice teenagers require 3-bedroom house or duplex, in or close to Victoria. December 1 or January 1. References. Apply Victoria Press, Box 807.

THREE BEDROOM FURNISHED house near elementary school for January, February, March 1975. Contact Mrs. Hames at 477-6911, Local 411 between 8:30 a.m. and 4:30 p.m. Monday through Friday.

URGENT, YOUNG MOTHER with twin boys, needs two or three bedroom apartment duplex or house, close-in, up to $190 as soon as possible. 383-8837.

TWO-THREE BEDROOM HOME for family, no pets, prefer at least one acre. Lease if desired. Will caretake property. References. 642-5604.

A TIBETAN LAMA AND HIS students require a large house in a quiet area to serve as a meditation and studies centre. 383-6105 before 8, evenings.

WRECKING '64 CHEV. STATION wagon. Good automatic transmission for 283 — $25. Two near new tires, mounted — $12 each. 656-3209.

RESPONSIBLE COUPLE WITH one child desperately need 2-bedroom house or duplex between $160-$185 a month, references 479-6732.

2 OR 3-BEDROOM DUPLEX OR house wanted by married couple with two children aged ten and nine years. "We can supply references." Please phone 642-3997.

WANTED: 3 OR 4-BEDROOM house by 3 reliable working men. Will maintain and care for home, and grounds. Lease and references, if desired. 385-7185, 388-6719.

COUPLE TRANSFERRED TO Victoria. Carpenter will do repairs. Prefer secluded home. Non-smokers. No children. Call collect, 985-0349 or 987-1963.

RESPONSIBLE MAN WILL EXchange caretaking for free accommodation or small rent on Gulf Islands. Victoria Press Box 889.

WORKING MARRIED COUPLE require small two-bedroom house, no pets or children. 383-6189 after 5 p.m.

URGENTLY NEEDED BY NOvember for woman and two teenagers either 2 bedroom house or duplex or apartment. 383-4974.

YOUNG WORKING COUPLE REquires accommodation within commuting distance of Victoria. Carpenter, will do repairs. 382-2704.

$1,000 CASH RENT IN ADVANCE for 3- or 4-bedroom home in Esquimalt. Will keep home spotless. 385-5475.

$1000 CASH RENT IN ADVANCE for two-bedroom house anywhere in Greater Victoria area. 386-0948 after 5:00 p.m.

WORKING COUPLE REQUIRES smaller home. No children, no pets. References. Phone 384-9222 or 382-7905.

GENTLEMAN WHO ENJOYS gardening and privacy needs house. Call Mr. Rose at 477-5148 anytime.

RELIABLE COUPLE NEED 1 OR 2-bedroom house. With reasonable rent in Sooke area. 642-5029.

RELIABLE COUPLE DESIRES cabin under $100, hydro and water unnecessary, 477-1126.

WANTED: DRIVE TRAIN FOR 1961 Ford pick-up, V-8 or 6 652-2244.

'64 MORRIS FOR PARTS, PLUS 850 motor and excellent tires. 478-4529.

3 BEDROOM, BASEMENT, IN Shelbourne area, with option to buy. Please phone 748-1987 collect.

2 CLEAN QUIET GIRLS AND young baby wish to rent 2 bedroom house or apartment. 592-6587.

RESPONSIBLE WORKING COUreasonable rent, 383-5066.

215 HALLS, WAREHOUSES, STORES AND OFFICES TO RENT

ATTRACTIVE HALL, ALL OCcasions, reasonable rates, 384-2945 evenings.

OFFICE SPACE FOR RENT apply Ste. 103-3490 Saanich Road or 388-4451

STORAGE SPACE AVAILABLE reasonable rates. 388-5812.

215 HALLS, WAREHOUSES, STORES AND OFFICES TO RENT

3000 SQ. FT. 700 BLOCK FORT STREET
SECOND FLOOR— IMMEDIATE OCCUPANCY
REASONABLE RENT (MAY LEASE SMALLER PORTION)
CALL B. LAWLESS 382-7276
TOWN & COUNTRY REALTY LTD.

BARRISTERS AND SOLICITORS
ACCOUNTANTS
ARCHITECTS — DESIGNERS
REAL ESTATE OR GENERAL OFFICE SPACE
Completely New Building.
Fully carpeted, 1500 sq. ft.
Private and public Parking.
Excellent lighting
Private Restrooms
Drive by 367 Burnside or phone 385-8821, 385-2296
477-3003 For private showing.

Chateau Victoria
Prestige office space on 17th floor, downtown location, sweeping views, and areas of approx. 600-1600 sq. ft. Please call Fred Wieland or John Richardson, 382-4221.

TOWN AND COUNTRY AREA
Prestige office quarters, comprising of 667 sq. ft. including bathroom area. Adjacent to shopping centre. Separate office partitions. Available Oct. 15. Lease available $310 P.M. Mr. D. Munro, Victoria Realty Ltd. 386-3585.

Office Space Available
At new Gorge Shopping Centre. No. 201-2951 Tillicum. Air conditioned, excellent location, currently being rented to optometrist, denist, government, etc. 388-5812 and 388-6113.

FOR LEASE
DOUGLAS AND YATES
Second floor office space up to 7000 sq. ft. (or a portion thereof). Ideal location for professional men. Phone Jim Webber 382-7276, Town and Country Realty Ltd.

AVAILABLE IMMEDIATELY IN Vic West-Esquimalt area, new small office renting for $75 per month, also larger areas of 600 to 800 sq. ft. renting from $125 including heat and light. Call Mr. Anderson, Tudor Estates, 382-2721 or 477-4985.

DOWNTOWN OFFICE
Approx. 450 sq. ft. office available in modern air-conditioned professional building opposite city parkade. Reasonable rent. Contact M. E. P. C., 383-4168.

FOR RENT: 3 WELL-APPOINTed small offices. $55. each. Steno and answering service if required. Also approx. 700 sq. ft., warehouse space, $150 per month. For information phone, 386-1030.

DESPERATELY REQUIRE ACcommodation for day-care centre on shoestring budget by January 1. If you can help call 658-8613 or 479-7260.

RETAIL STORES FOR RENT
Retail units available in the Mall at 720 Yates St. From $185 per month. For leasing information contact M.E.P.C. 383-4168.

LANGFORD LITZ CENTRE, 1002 Goldstream. Retail stores, three units, Office space approx. 2,300 sq. ft. Ample parking, reasonable rates. 477-4925.

2200 SQ. FT. OF BUILDING FOR rent, for storage or some type of shop, parking available. 478 4130 evenings or weekend.

APPROXIMATELY 3500 SQUARE feet office and warehouse with dock. Older building. Central location. Apply Victoria Press Box 875.

OFFICE SPACE, 460 SQ. FT., double prestige office, close to Sears on Hillside. $15 per month. Phone 479 3402.

2020 DOUGLAS ST. CLEAN, ATtractive office. Janitor service, adjacent parking available, $85. 383-0523, 592-0828.

OFFICE SPACE, 460 SQ. FT., double prestige office, close to Sears on Hillside. $155 per month. Phone 479-3402.

CONCRETE BUILDING FOR rent downtown, up to 21,000 sq. ft. 388-9901 from 9-5 p.m.

OFFICE AND WAREHOUSE space, 1,000 sq. ft., in city. 386-6633 or 479-3363.

233 MORTGAGE LOANS AND INSURANCE

1ST—2ND—3RD MORTGAGE LOANS
NO BONUS
NO DISCOUNT
NO HIDDEN CHARGES
Examples

Borrow	Pay Monthly
$ 2,500	$ 37.00
$ 5,000	$ 74.00
$10,000	$148.00
$15,000	$222.00

15-year ammort. — 5-year term
No amounts too small or too large
Highest prices paid for exisitng mortgages or agreements
Interviews in the privacy of your home
Monday immediately available

W. A. (Bill) Hodgson
385-4528 385-2458
24-Hour Service
Byron Price and Associates Ltd.

NEED MONEY?
First, Second or Third Mortgages available based on market value. Free evaluation on your home or land.
Call ELLWOOD NAULT, 388-4150 or
OLYMPIC REALTY LTD., 385-5741

WE HAVE SOME VERY FINE 1st mortgage investment opportunities available, with mortgaging as low as 50% of value, strong covenants, interest rates 12% and up, and terms from 1 year to 5 years. CALL VINCENT HOLMES, 384-8124 PEMBERTON, HOLMES LTD.

1st and 2nd MORTGAGE LOANS
PRIVATE AND INSTITUTIONAL
UNLIMITED AMOUNTS FOR COMMERCIAL RESIDENTIAL AND INTERIM FINANCING
MORTGAGES AND AGREEMENTS PURCHASED
IMMEDIATE DECISIONS
Competitive Interest Rates
P. R. Brown and Sons Ltd.
762 Fort St.
385-3435

MORTGAGE MONEY
Private and institutional funds available for all types of mortgage financing. Buying a home or refinancing for investment or to pay off debts. Mortgages and agreements bought and sold. KAJ JACOBSEN 382-9191. CANADA PERMANENT TRUST REAL ESTATE DIVISION.

NEW LOW RATE
All the money you need, 2nd mortgages. R. Geddes, Principal Properties Ltd. Days 477-9514, eves. 477-6430.

233 MORTGAGE LOANS AND INSURANCE

NEED MONEY?
TO BUY — BUILD — REMODEL — REFINANCE
1st — 2nd — Equity Mortgages Arranged or purchased
—AGREEMENTS FOR SALE PURCHASED OR SOLD
—BUILDERS INTERIM FINANCING ARRANGED
—We loan in ALL AREAS including Up-Island.
—For Quick, Courteous Confidential 24-Hour Service Call DON MacGILLIVRAY
RIM ROBERTS INVESTMENTS & MANAGEMENT LTD.
702-1175 Douglas St. 388-6691

234 MORTGAGES FOR SALE

PRIME VANCOUVER ISLAND mortgages. First mortgage $40,700 at 14 per cent. Excellent covenant. 5 yr. term. payable at $477.78 per month. First mortgage $35,500 at 13½ per cent, approx. 60 per cent equity, excellent covenant, 5 yr. term, payable at $404.02 per month. Call collect 588-0491 or evenings 588-4509. Trade Wind Estates Ltd.

235 WANTED TO BORROW

MONEY TO INVEST?
Mortgage funds needed continually. Excellent yield. Prime properties!! Good Personal Covenants!!! For assistance and-or RESULTS, please call GORD. G. COWAN at 385-5741.
OLYMPIC REALTY LTD.

URGENT
REQUIRE two $25,000.00 1st MTGES. Represents 50% of the value of property. BEN GREIG 388-6231 or 598-3105. ISLAND PACIFIC RLTY.

240 BUSINESS OPPORTUNITIES

FLOWER SHOP
Situated in good downtown location, this well-established business has a great future. Price includes business and equipment only. Stock to be purchased separately. Asking $20,000. Terms can be arranged. MLS.
BILL CARNEGIE
385-7761 (24 Hrs.) 652-3627 (Res.)
"THE WORKING MAN'S REALTOR"
—D.F.H.—

OWNER OPERATED CITY CENTRE
Clock and Gift Shop showing 75% increase in business over last year. Situated in prime location, potential unlimited. Business and equipment only stock extra. MLS. Asking $13,500. MLS. For details please call:
BILL CARNEGIE
385-7761 (24 Hrs.) 652-3627 (Res.)
"THE WORKING MAN'S REALTOR"
D. F. HANLEY AGENCIES LTD.

THE ENTERTAINMENT BUSINESS
An exciting and attractive opportunity to purchase a large scale Cabaret operation. Complete facilities for dining, dancing and banquets with licencing for 1100 patrons, fixtures and chattel included in this offering with a long term lease available on the newly renovated building. For more information and viewing call
C. M. "BUD" FORBES
386-2111 652-2950
MONTREAL TRUST CO.

MELTON
REAL ESTATE (B.C.) LTD.
912 DOUGLAS ST.
MELTON — BRINGING MORE THAN THEIR NAME TO VICTORIA

AUTO-COURT
12 units, with room to expand, plus, a real nice home. Ideal for semi-retirement. CLOSE IN — A real bargain at only $146,000. Terms and Trades considered. Exclusive with Vaughn L. Thompson c-o Melton Real Estate (B.C.) Ltd. Bus 386-7551 or Res. 658-8541.

FOOD MARKET OVER $400 DAILY
All refrigeration and frozen food equipment is nearly new and the balance of the fixtures and equipment are in excellent condition. A good lease on the premises is available. Asking price $19,000 for the business, fixtures and equipment. MLS.
DAVE TAYLOR 384-2718
BILL SIDHU 477-5382
WESTMONT REALTY LTD.
386-6796

HERE'S AN OPPORTUNITY
Buy this 50x120 lot now and sell in the future for a profit. 4½-mile circle. Lots are selling now for $20,000. Buy this holding property for $7,000 and wait a few years. Call GLEN McGREGOR 384-8001 or Res. 477-3675. The Royal Trust Co.

DUNCAN BUSINESS
For personal reasons the owner will sacrifice this import clothink store for little more than the price of the stock alone. Easily handled by one person, making it an ideal business for the semi-retired or a lady seeking an opportunity to be on her own. Full price $8,900. For details and to view, contact Walt Hearn 478-8186 or eves. 743-2479.
ASTRO REALTY LTD.
427 Canada Ave.
Duncan, B.C.

BEAUTY SALON
Opportunity to locate in a very busy area — and growing everyday. Owner says MUST BE SOLD . . . illness forces sale. Please call MARG or GLEN McGREGOR 384-8001 or Res. 477-3675. The Royal Trust Company.

LADIES!
YOUR OWN BUSINESS!
This is a long established Ladies Wear business in and excellent downtown location. Be settled in for the Christmas season. MLS. Call WALLY MILLIGAN 384-8001 The Royal Trust Co.

B.C. OPPORTUNITIES
We presently have several hotels and other business opportunities throughout B.C. willing to take Vancouver Island properties in trade. I will be in Victoria Oct. 10 - 14. Call Bob Davison 592-0796.
Halworth Holdings Ltd.
Ste 204 - 5316 Victoria Drive
Vancouver, B.C. 324-2451

INCOME
Eight suite upkeep apartment home in Sidney. $25,000 down and the vendor will carry the balance of $59,900 at very favourable interest. This is a fine way to protect your money against inflation. CALL JOHN WEST, 388-6231 or 388-6275 Local 764 Island Pacific Realty.

CONTRACTOR ON ISLAND looking for financial backing, short term loan with good interest or silent partner or participation in company. Reply Victoria Press Box 867.

FOR SALE RETAIL GLASS shop, phone days, 386-3761, evenings, 386-0436.

240 BUSINESS OPPORTUNITIES

Principal Properties Ltd.
4088 SHELBOURNE
477-9514

GROWING GROCERY CONCERN SAANICH PENIN.
Choice rural location of busy main route. No competition for miles gives this store a brisk business. 3-bedroom residence over for greater convenience.
$78,800 MLS
477-9514 ROSS BUTLER 479-7994

POST OFFICE
POST OFFICE AND VARIETY STORE COMBINED. INCOME FROM POST OFFICE PAYS ALL EXPENSES. CLEAR PROFIT FROM STORE. JUST RIGHT FOR RETIREDS. ACT NOW.
477-9514 BOYD SADLER 592-1929

SEE THIS PET MOTEL
ROOM FOR 58 DOGS AND 26 CATS. FEED MIXING AND STORAGE ROOM. GROOMING AREA WITH WIRING FOR HEAVY DUTY DRYERS. PAVED OUTSIDE RUNS AND EXERCISE AREA. SEPARATE ISOLATION ROOM. THIS MOTEL HAS CONCRETE FLOOR, CONCRETE BLOCK AND FRAME CONSTRUCTION FULLY INSULATED, ELECTRIC HEAT. HOT AND COLD WATER WITH OWN SEPTIC TANK. TWO BEDROOM HOME FOR OWNERS, LOCATED ON TWO LEVEL ACRES ALL FENCED WITH AUTHENTIC SEAVIEW. THIS PROPERTY HAS BEEN APPRAISED. OWNER ASKING $77,000. EXCLUSIVE WITH BOYD SADLER.
477-9514 592-1929

Western HOMES Ltd.

NEWLY DEVELOPED, CAMP-GROUND
PLUS
OUTSTANDING RELATED BUSINESSES
GOOD TOURIST AREA
SOUTHERN VANC. IS.
ASKING $250,000
FOR FULL PARTICULARS CALL NOW
Jack Davis or
John E. Thomson
386-3494 (24 hrs.)

REDUCED $10,000
PROPERTY AND BUSINESS
A real good buy. Owners require urgent sale due to illness. Sales went from $45,000 to $64,500 in 12 months. Retail area doubled in July. Doing $7-8,000 month now. Drive by 1109 Kings Rd. but do not disturb. Lovely 3 bdrm. self-contained living quarters (Easily rented if you don't want to live on property). In area of new apartment blocks. Now asking $79,000 for building, business and equipment, will take house or duplex on trade. MLS Call: F. WILLS at 598-3344 anytime.

2½ ACRES
6000 SQ. FT. BLDG.
This valuable acreage on Jacklin Rd. with 135' road frontage is ideal for furniture appliance, sporting goods, car or trailer sales, offices, wholesale etc. Building has good 1500 sq. ft. basement that can be used for sales. Terrific spot for garden sales. Zoned 35,100 sq. ft. commercial and balance residential with second road frontage. It is felt the land is worth $135,000 with $90,000 buildings up to retail rentals, plus 3 bdrm house attached. Owners will take houses in trade. this is a good buy. Asking $1[illegible],000. MLS Call: F. WILLS at 598-3344 anytime.
JACK MEARS
OAK BAY REALTY LTD.

EXCELLENT BUSINESS OPPORTUNITY
Thriving Butcher Business in prime location — land and buildings, fully equipped — freezers, coolers, etc. Also a smoke house. Owner retiring — now is the opportunity to own your own business. Asking $150,000. For further information please call JESSIE McGRATH, 384-8001, The Royal Trust Company.

BEAUTIFUL FAIRFIELD! REVENUE
EXCELLENT LOCATION! Great potential in this furnished, renovated 8 suites on a 60x158 ft. lot. Price: $89,500. ML 6117. Phone now for details:
Terry Eden
386-3494 479-1528
WESTERN HOMES LTD.

AN EXCELLENT OPPORTUNITY for a restauranteur with high class trade experience, to purchase a business in a flourishing up-island town. Catering to gourmet tastes, has LCB licence, is attractively decorated and seats 50 to 55 persons. Price $35,000.
STAN WINTERBOTTOM
385-3435 598-2253
P. R. BROWN AND SONS LTD.

UNLIMITED OPPORTUNITY
10-unit motel with living quarters, include gas, grocery, cafe, on commercial frontage, 2.2 acres with lots of room for expansion. Located on Highway 97 South, Kelowna, B.C. $175,000. 769-4511. No agents please.

COFFEE SHOP
located in a Plaza, short hours, excellent renewable lease. Showed $17,500 profit last year. Good Terms available on the asking price of $31,500, MLS.
DAVE TAYLOR 384-2718
WESTMONT REALTY LTD. 386-6796

BUSINESS OPPORTUNITY FOR SECOND-HAND STORE
A variety of items to start with. Old chairs, clothes, rugs, pictures, glassware, dishes, nostalgia etc. Must sell as package deal. Phone 382-3048 between 6-7 p.m.

FORMER USED FURNITURE store for rent. Large floor space and outdoor storage. Also smaller store area for rent. Suitable for gift shop, antique store or book store. Both stores on a main thoroughfare in Sidney. 656-4076.

ESTABLISHED RETAIL STORE, prime city location, long lease, reasonable rent, $10,000 plus stock, call G. Devilon 385-2725 or 384-4960.

BEAUTY SALON FOR SALE, ALL new, owner sacrifice for reason of health. Outskirts of Victoria. Victoria Press Box 841.

240 BUSINESS OPPORTUNITIES

WINDOW AND JANITORIAL BUSINESS
Grossed over $80,000 in 1973. Old established firm with built in clientele. No end to expansion. Owner very anxious to sell and will trade or carry balance. Asking $30,000.

CLEANING Franchise with special chemicals. This must be sold. Asking $12,000.

$2,500 WILL BUY A FELLOW WITH A T.V. and Radio Certificate a going well established business. Small shop with repairs only.

20 SUITE APARTMENT. NOW ONLY $189,000. Net 13 per cent. Fantastic Financing. Downtown Area, designed for a starter or retirement. No vacancy in three years. Owner is desperate.

FOR INFO ON THESE BUSINESSES PLEASE CALL SUE WARKE, 388-6231 or 479-7725. ISLAND PACIFIC REALTY.

BROWN BROS. on LANSHARD
385-8771 (ANYTIME)

YOU TOO CAN BE IN THE DOUGH
One of Victoria's well-known and popular bakeries is being offered for sale for the first time in nearly 40 years, as the owners have decided to retire. We are priviledged to offer a 2-bedroom residence in spotless condition, with full basement, a bakery store, and an additional rental store, the bakery and business for a realistic price of $110,000. This location is ideally suitable as a bakery and restaurant operation. Information and statements to bonafide buyers. Exclusive agents 385-8771 (anytime). Please ask for MR. RICKARD.

J. D. BOSDET LTD.
120 - 727 JOHNSON 386-3178

CAMERAS AND BOOKS
Established photo supply and book store located in a very popular and expanding downtown shopping area. The business in presently providing a very good living as a one-man 9 to 5 operation and could expand its hours with the rest of the shopping centre. The asking price is $12,500 plus stock of approximately $16,000. Call:
Alice Moore 592-4529
Ed Kraft 652-3676

GULF ISLAND OPPORTUNITIES
On Salt Spring — Resort 1000 ft. ocean front 11 units. 11.3 acres, good revenue now with development potential. Asking $285,000.

ON PENDER ISLAND
Gas Station and Restaurant, new-new buildings, expansion possibilities. Asking $143,000.
HERB SMITH
386-2111 386-1713 (24 hrs.)
MONTREAL TRUST CO.

REST HOME
SEA VIEW 1.2 ACRES
ONLY $149,500
Excellent opportunity here for an energetic couple to own their own business plus have a spacious 2-BR living quarters for themselves. This guest home is structurally sound and extensive renovations, together with new furnishings, carpets, electrical, stucco finish and new roof have been installed. Licensed for 14 guests, and financial statements show an excellent return on investment. Tremendous opportunity for further expansion. For complete information and for viewing arrangements please call:
384-8126 C. ANDERSON 477-3994
PEMBERTON, HOLMES LTD.

MONEY MAKER
TRICK and JOKE SHOP
Now you can buy one of the best little money making business in Victoria. Ideal for couple who would like this type of business. $20,000. stock included in asking price of $55,000.00. Call now C. L. (Buzz) Fraser at 598-5166.

MONEY MAKER
FISH and CHIPS
Modern equipment, roomy area for preparing food for large sitting area and take out. Asking $35,000. Call BEN PARENT of NEWSTEAD REALTY, 598-5166 or 598-3641.

EXCELLENT INCOME OPPORTUNITY
(VANCOUVER ISLAND)
Exclusive Distributorship Marketing Prestige Products. $20,000 investment. Fully secured by inventory. Call Prestige Products, 438-32[illegible], Vancouver, or write Victoria Press, Box 470.

30 ROOM Character Building
On large valuable 15,000 sq. ft., R3 zoned property with room for expansion. Presently being used as a 24-bed rest home plus 10 boarders. Showing excellent return. 24 bedrooms all with running water. This building has many possibilities, rooming house, boarding house, etc. Asking $259,000 with excellent built-in financing. Please call Wayne Butterfield, 479-8519 (res.) or Graham Ireland, 658-8408 (res.) or C. N. MONTAGUE CO. LTD. 384-9318

PRICE REDUCED
OWNER RETIRING
One of Victoria's finest nurseries is on the market at a very saleable price of $136,500, plus stock. You not only get a very lucrative business at this price but you also get a 3½-year-old, 4-bdrm. home that is worth well into the 40's for the construction cost alone. Call me now for more details on the MLS 8582.
BOB CARBY
386-2911 or 382-1459
Homefinders, Wall and Redekop

Telegraph Harbor
Splendid marina in fine, sheltered natural harbour. Eight acres of land plus 3.5 acres water lease. Attractive three bedroom dwelling plus restaurant and store of approx. 1240 sq. ft. Support buildings and numerous other features. 2700 feet of moorage space. $340,000—half cash can will handle. MLS 7285.
382-5171 PETER MASON 477-9318
Canada Trust Co.

LANGFORD BILLIARD HALL
Business, buildings and property for $85,000. or buildings and property only for $75,000. Vendor will consider all terms, trades and offers. For further information contact
384-8126 WALT SLOCOMB 383-4035
PEMBERTON HOLMES LTD.

EXPANDING LOCAL FIRM IS looking for persons interested in investing $3000 to $10,000. Excellent growth rate, with new expansion underway. Employment possibilities if desired. For further information contact Victoria Press Box 868.

COMPLETE CONCRETE ROOFING TILE
Production Equipment
for production of lightweight modern designed tile. For information call Tom Uitto, 588-2515, Delta, evenings and weekends.

241 BUSINESS OPPORTUNITIES WANTED

HOME AND WORKSHOP SUITable for pottery wanted as soon as possible. Would consider profit sharing or partnership arrangement. Phone collect 748-1987.

WANTED TO BUY UP TO $2000 partnership interest in store, company etc., with opportunity to take energetic active part in same. Victoria Press Box 863.

241 BUSINESS OPPORTUNITIES WANTED

LOCAL HOTEL
Client would like to purchase
Licensed Hotel
or substantial interest in same. Please call CLARE BELCHER or WIL WILSON, 384-9335.
david burr ltd.
655 Fort St.
384-9335

244 REVENUE PROPERTY

MONTAGUE REALTY
1028 BLANSHARD ST.
384-9318

WATERFRONT
Unique duplex, close in. Large 2-bedroom and 3-bedroom suites on beautiful large waterfront lot. Ideal for boating. $67,500. Please call Wayne Butterfield, 479-8519 (res) or Graham Ireland, 658-8408 (res.)

2 BEDROOM OWNERS SUITE
Beautiful family home; 2 fireplaces; wall-to-wall carpet, modern kitchen. Full basement plus 3 rental units upstairs. All this, and more on 7,200 sq. ft. of valuable R-3 zoned property on lower Cook St. near Beacon Hill Park. Priced to sell at $63,900. For further details please call Wayne Butterfield at 384-9318 (office) or 479-8519 (res.)

WILLOWS SxS DUPLEX
This 3-bedroom each side duplex with full basements and drive-in garages is located on easy-care lot close to shops, schools and on bus line. Ideal owner-occupied situation. Excellent first mortgage available. Try $16,000 down on asking price of $69,900. MLS. For appointment to view please call:
DAVID BILLINGHAM
388-6424
BAYSHORE REALTY LTD.
512 Fort Street

DUPLEX LOW DOWN PAYMENT
An older up and down in James Bay. Lower suite vacant, upper is owner occupied. Gross potential rent $435 per month. Asking price $47,900 with good terms. Call B. Simons, 388-9172, evenings 652-1731.

FARMERS & MERCHANTS TRUST
INTEGRITY IS PRICELESS"
"REAL ESTATE HAS A PRICE
731 FORT

25 SUITES $290,000
13 one-bedrooms, 12 studios. Some with balconies; each one having a nice view! Only 12 years old, walking distance to town. Shows a good return on moderate rates. 9% existing financing. Owner wishes to sell because of ill heath. For viewing call:
BILL WEISS
385-7721 598-8443
GARDNER REALTY LTD.

COMMERCIAL BUILDING
Prime location Douglas St., to be sold, completely renovated and leased. Asking $400,000.

72-suite apartment building, excellent location, for continued full occupancy. $313,000 with finance at present asking price.
HERB SMITH
386-2111 386-1713 (24 hrs.)
MONTREAL TRUST CO.

39 SUITES
Jubilee Hospital area. An almost new quality building in a prime rental location. Large floor areas, hot water heating, many suites have dens and some even offer two full bathrooms. Price is $650,000 (by the income approach), with approximately $200,000 cash down and assume attractive existing financing. Another highly recommended revenue investment offered exclusively through Brent D. Ewing.
BRENT D. EWING
BAYSHORE REALTY LTD.
512 FORT STREET
388-6424

6½ ACRES
GRANT RD., SOOKE
1-bedroom house plus 10-pad trailer park. Lots of room for expansion. There is an ever increasing need for trailer sites. For more information call ROYAL TRUST 384-8001, ask for JOHN MORRY 592-9770. MLS $110,000.

LEGAL DUPLEX Up and Down BURDETT ST. $47,900
Near Cook Street in the heart of the apartment development area. Good revenue and good investment. All improvements must have been fully approved by municipal inspectors. For address and the details, call
G. E. BUS RYAN, 382-8135
Ryan Properties Ltd.

—DUPLEXES— —DUPLEXES—
1. SIDE X SIDE: with 2 bdrms in each suite, only 16 yrs. old. Revenue, $380.00. $42,900.00.
2. UP and DOWN: with large 2 bdrm suites. Well located with good lot and financing. Revenue could be $425.00. $41,900.00.
FOR MORE INFO CALL THE DUPLEXPERT, GLENN NICHOLLS, AT 388-6231 or 388-6275 LOCAL 358.
ISLAND PACIFIC REALTY LTD.

8 SUITES
ON FIVE ACRES
Income of over $800 per month. 5-year-old building all one bedroom suites. Here's an opportunity to expand. Could make additional mobile home development site. Partly treed — gentle slope. Sooke Village — Only $130,000.00.
Call JOHN D. TISDALLE
386-2911 or 656-1789
Homefinders, Wall & Redekop

ESQUIMALT
15 SUITER
$229,000
15 years old and better than new, this building consists of 3 — 2 bdrms., 8 — 1 bdrms., and 4 bach. Never a vacancy as this building is in a prime rental area. For further information call
384-8126 WALT SLOCOMB 383-4035
PEMBERTON, HOLMES LTD.

Duplexpert
I have sold 10 duplexes in 7 months from $35,000 to $120,000. I know the market and have a long list of buyers. For evaluation call GLENN NICHOLLS, 388-6231 or 479-5971, ISLAND PACIFIC REALTY.

ARE YOU IN THE MARKET FOR A DUPLEX on a double lot? Owner would like to stay as tenant. Both up and down modern units have 2-3 bedrooms and huge kitchens. This is located on a dead end road. 1300 sq. ft. in each unit plus pool. High Quadra. SUE WARKE 388-6231 or 479-7725. ISLAND PACIFIC REALTY.

244 REVENUE PROPERTY

JOHN BISHOP LTD.
1318 Esquimalt Rd.
384-0581

REVENUE PROPERTIES

$293,000	NEW block with 12 LARGE 1-BR. Stes., plus 2400 Sq. Ft. of Offices rented at $5.00 Ft.
$270,000	16 BIG Suites on 1 ACRE —10x2 - 6x1. 2 laundries. Mtge. $175,000 (10%).
$1,200,000	72 STES., PRIME LOCATION — LOW maintenance, just 10 mos. old. Good income $155,000 (approx.)
$610,000	38 Stes. Income $69,000. Net income $50,000 plus. Fine location, walk to town.
$830,000	52 TOWNHOUSE APTS. Real MONEY MAKERS $425,000—9¼% Mtge. $112,000 income.
NOTE:	We have many more good good blocks listed. CALL US for appointment, to call on you with statements.

JOHN BISHOP, B.Sc.
REALTOR-APPRAISER
384-0581 (24 hrs) Res. 656-2308

WATERFRONT MOTEL
Imagine 21 units plus owner's suite on almost 2½ acres of beautiful waterfront property in Greater Victoria—only $300,000.

ESQUIMALT — 4 SUITES
Beat the cost of living. Owner's suite is deluxe and charming—$65,900.
GLADYCE McLURE 384-0581

CANADA PERMANENT TRUST
ON DOUGLAS ST. AT FORT

4-Plex
Excellent return shown on this fully furnished revenue property in walking distance to downtown. All this for price of $71,000. Immediate possession. For viewing call WM. SANDERS 479-3394 or 382-9191. MLS.

Duplex
Identical suites in this 7-yr.-old up and down duplex. 2 bdrms., very lge. living rm., kitchen and bath. Stoves and fridges included. To view call BILL BROOKS, 478-3197 or 382-9191.

Canada Permanent

SIX SUITES PLUS 2 SLEEPING ROOMS
Situated on a large lot within walking distance to downtown. ALL suites furnished. EXCELLENT FINANCING. Asking Price $89,900. For more information call:
BILL SIDHU 477-5382
DAVE TAYLOR 384-2718
WESTMONT REALTY LTD.
386-6796

SOLID BRICK BLDG.
GROSS REVENUE $19,400
A good retirement income. Will net just over $14,000 before mortgages. Has 5 stores, 2 suites and 10 L.H.K. rooms. Ideal for a place of business, and a place to live. Trade in your clear title house on this. Drive by 1301-1315 Gladstone. Do not disturb tenants. Asking only $117,000. A good 12% return. Full basement under 80% of bldg. MLS Call:
F. WILLS of
JACK MEARS
OAK BAY REALTY LTD. at
598-3344 anytime.

DUPLEX, VACANT
Immediate occupancy available on the lower unit. Attractive older building located on Princess near Quadra. R3 zoned lot. Upper self-contained unit with 2 bdrm., living rm with small balcony, kitchen and bath, separate furnace and entrance. MLS.
386-3231 JOHN A. JOHN 477-8096
BLOCK BROS. REALTY LTD.

54-SUITE APARTMENT
One-year-old, with elevators. Overlooks city and excellent investment. Easy terms. Low mortgage rates. Shows good returns. $100,000 could handle.
For details call:
JOHN D. TISDALLE 656-1789
Homefinders, Wall and Redekop

SxS DUPLEX
8 yrs. old. Excellent condition. 3 bdrms., 2 sets of plumbing. View of Esquimalt Lagoon. With $15,000 down carrying charges approx. $320 monthly. Asking $77,900.
OLIVE L. MARTIN
386-3231 385-7266
BLOCK BROS. REALTY LTD.

$37,900. LARGE 3-PLEX, VIEW location near Quadra. 1 3-Br, 1 2-Br, 1 1-BR.
Paint and clean up for appreciation.
385-3435 ROY ANDERSON 477-5057
P. R. BROWN AND SONS LTD.

BY OWNER. 2 BEDROOM SIDE-by-side duplex. Gorge area. Fireplaces. Full basement. Asking $48,000. 479-6659.

247 COMMERCIAL OR INDUSTRIAL PROPERTIES

$260,000 PRIME DOUGLAS ST. COMMERCIAL
Excellent investment and development situation for the knowledgable investor. An opportunity to obtain a high yield on the best of investments. An existing leased modern office building of 5,500 sq. ft. with plans and approvals for a 5000 sq. ft. addition. Fully paved site. High traffic count. Perfect sign power. For further information call Mr. T. L. Mann, 598-5144. MLS 9287.
T. L. MANN & ASSOCIATES LTD.

Prime Commercial
Location within the 1-mile circle on main thoroughfare. Over 95,000 sq. ft. land bounded by 3 streets. 42,500 sq. ft. warehouse floor area plus modern office bldg. fully leased. Excellent investment or holding property for future commercial motor hotel potential. Priced at $1,150,000 with terms available. For detail please call HERB McDANNOLD 658-8844 or 382-9191.
Canada Permanent

OPEN TO OFFERS Industrial Land
2.341 Acres bounded by 2 major roads - good access to city and ferry — offered at $2.25 sq. ft. present your offer now.

17000 sq. ft. in the city offered at under $5.00 per sq. ft. information 382-5171 THE ZIEGLERS 592-1768
Canada Trust Co.

LIGHT INDUSTRIAL
Nearly 20,000 square feet of M-2 land. Three lots. Fronts on 3 streets. E. Burnside area. This is a rare opportunity so call now.
RON TANNHAUSER
386-2971 Res. 384-3188
Bitterman Real Estate

ASKE HOLDINGS LTD.
Commercial and Industrial Properties required.
477-9547 Res. 656-1162

247 COMMERCIAL OR INDUSTRIAL PROPERTIES

ARTIST'S STUDIO GROUP HOME EXHIBITION HALL THEATRE, SCHOOL OFFICE, STORAGE?
28x65 heated church building with basement, plus 3 bedroom parsonage in North Saanich, on E. Saanich Rd. Asking $69,500. MLS 9324.
K. DROST
656-4000 656-2427
SAANICH PENINSULA PROPERTIES LTD., SIDNEY

Prime Commercial
Pandora Ave. with access from two streets — $100,000.

Light Industrial
Excellent location plus building — only $54,000.
GLADYCE McLURE 384-0581
John Bishop Ltd.

SOOKE COMMERCIAL OPPORTUNITY
Approximately 30,000 sq. ft. of commercial and-or apartment site. Existing building produces over $300 per mo. income but the real value is in the land. Excellent financing. Full price only $79,500. MLS 8752. Call:
388-4271 MR. YELLS 383-5039
479-1667 MR. CHARTRES 385-5508
J. H. Whittome and Co. Ltd.

INVESTORS DELIGHT!!
2,100 sq. ft. in sound condition, 3 course brick building on industrial zoned lot. Central city. Unlimited potential—excellent location for professional offices, restaurant, antique shops, etc. etc. Price only $69,900. By owner. 598-4783 or 383-7593 anytime. No agents please.

WAREHOUSE 553 HILLSIDE AVE.
3500 sq. ft. of new warehouse including suite. Extra storage space, ramp loading, good location. Do not judge this property without seeing the inside. Excellent value at $115,000.
385-7721 H. A. GARDNER 479-2867
GARDNER REALTY LTD.

WESTERHAM
ESTATES LTD.
440—1070 Douglas St.
ZONED COMMERCIAL
979 Pandora Ave., 9480 sq. ft. Priced at $175,000. For more details call Westerham, 382-6151 or K. E. Dickson 477 1683.

APPROXIMATELY 15,000 SQ. FT. apartment site in Victoria, $88,000. 658-5133.

250 HOUSES FOR SALE

MELTON
REAL ESTATE (B.C.) LTD.
912 DOUGLAS ST.
MELTON — BRINGING MORE THAN THEIR NAME TO VICTORIA

REDUCED TO $69,900
DONCASTER HEIGHTS
No more stairs to climb with heavy laundry baskets — the laundry room is off the spacious kitchen and eating area where dishwasher, garburator, plus view of the Olympics complete the easy care home centre. En suite washroom of course, and 2 fireplaces, daylight basement has 4th bedroom, rec. room, den and 3 pc bath. Double driveway and carport with sundeck above. MLS.
Phone Now
Harry Gray Res. 652-1661 (24 hrs.)
Bus 386-7551

BRENTWOOD
2 bedroom cottage. It's not all that posh — but it does have possibilities and it's on a 75 x 95 ft. lot that is zoned commercial. Be the first to see it because it won't last long at the asking price of $32,000.
Harry Wood Res 592-2647
Bus 385-7551

DRIVE BY
316 Menzies St., 3 bedrooms, living room with fireplace, dining room, full basement with two bedroom suite. Ideal family home, walking distance to downtown. Open to offer on an asking price of $49,500. Paul Smith 383-4905
Roy Nielsen 386-9046

FAIRFIELD
Newly renovated 3 bedroom full basement, close to park and waterfront. Excellent financing. Asking $40,000. Call now. Fred [illegible]
Res. 382-5981 or Bus. 386-7551

CORDOVA BAY
EXECUTIVE HOME
Handsome, contemporary home situated on ½ acre of beauty, quiet cul-de-sac, choice area. Features 4 spacious bedrooms, lovely den, large family room off dream kitchen (solid teak cabinets), 3 fancy bathrooms, utility room off double heated garage, games room and workshop. Over 2700 sq. ft. of luxury living. Only $88,000. Replacement value today at least $95,000. To view please call Mildred Stapells 386-7551 or 477-4860.

SAANICH PENINSULA
½ ACRE—TREED
OPEN TO OFFERS. New 3 bedroom home 1½ baths, basement, drive-in garage, choice area, quiet street. Priced in the 50's. Please call Mildred Stapells 386-7551.

OAK BAY
4 OR 5 BEDROOMS
CHARACTER AND CONVENIENT LOCATION. Charming older family home (2400 sq. ft. of living) on easy care treed property. Near Oak Bay Recreation centre, (being built)—skating, swimming and curling; near excellent schools, shops and bus. To view please call Mildred Stapells 386-7551 or 477-4860.

OPEN SATURDAY BRAND NEW CITY VIEWS
2816 THE RISE
1:30 TO 4:30
Once in a life time opportunity to purchase a brand new home in this established area. 1,400 sq. ft. deluxe from start to finish. Come out and see for yourself. First time advertised. Will Sheppard, Alltown Realty Ltd. 477-6973.

Montague
1028 BLANSHARD 384-9318

OPEN HOUSE
4147 HAWKES
SAT. 1-5 P.M.
Beautiful 3-bedroom family home in the Glanford area. Living room and dining room with W-W. Finished basement with bar. Clean well-kept house and lot. A must to see. In attendance Don Lewis 384-9318 (office) or 386-9181 (res.)

SOUTH SIDNEY
Lovely clear title home, and grounds, flexible terms. 656-1353. Principals only.

250 HOUSES FOR SALE

CANADA PERMANENT TRUST

ON DOUGLAS ST. AT FORT

OPEN SAT. 2-4:30
252 Richmond Ave.
IN beautiful Fairfield close to shops, buses and sea. Nearly new 2-3 bdrms. An exceptional buy at $49,500. Call PAUL HYATT 656-3150 or 382-9191 (MLS 9095).

OPEN SAT. 1-4
103 BATTLEFORD
Full bsmt, garage, 2 bdrms, 1 extra in bsmt and rm for more. Nice panelling thru-out. Roomy kitchen. All this and more for $29,900. MLS. Please contact MANUEL LOPEZ 384-9150 or 382-9191.

OPEN SAT. 2-5
3386 Salsbury Way
This home in parklike setting offered for $54,500 with excellent financing. Lge living rm with w-w and lovely fireplace, separate dining rm, 2 good size bedrms, dream kitchen with eating area, full bsmt, with rec rm, car port, privacy, lots of parking. IRENE VAN 384-9191 or 382-9191. MLS.

OPEN SAT. 2-5
1790 Glastonbury
Panoramic views from Mt. Tolmie, executive 3 bdrm home in unique setting encircled by the park. Living rm 14.6x21 with stone fireplace, dining rm 12.6x12.6, 2 full bathrm. Lovely grounds and circular driveway. $115,000. Call TED PINFOLD 388-7742 or 382-9191 (MLS).

OPEN SAT. 2-4
1653 SARITA PL.
In Gordon Head! Lovely quiet cul de sac. 4 bdrms, plus 2 bathrms. Lge sundeck off dining rm, rec rm. Lge rear garden. Terrific home to view. Good value at the asking price of $61,500. (MLS) TIM HOSKIN 386-9364 or 382-9191.

OPEN SAT. 1:30-5
2497 Sinclair Road
Ocean view, 5 yr. old beauty. Executive quality thru-out. Den, family rm, intercom, over 3,400 sq. ft. of family living. Near UVic, and all conveniences. $108,000. MLS. SID HASLAM 477-1994, GRAY LAITE 656-5267 or 382-9191.

Open Sat. 1:30-4:30
1568 BURTON
Beautifully renovated 2 bdrm full bsmt home. New kitchen and bathrm, w-w carpeting thru-out, sundeck at rear. Asking $38,900. Call RANDY COLBERT 479-8456 or 382-9191.

OPEN SAT. 2-5
668 Canterbury Rd.
Spacious 3 bdrm home with lge living rm, sep. dining rm, lge kitchen and ful bsmt close to Town and Country area. Lot size 82x134 and immediate possession. Clear title and asking $48,500. WM. SANDERS in attendance. Call 479-3394 or 382-9191. (MLS 9273).

OPEN SAT. 2-5
4517 CHEESEMAN
Beautiful home in immaculate condition. Spacious living rm with fireplace, dining rm, lovely kitchen, 2 lge bdrms, plus rec rm or bdrm RI or den. 1½ bathrms, setting just off W. Saanich Rd. close to Royal Oak Drive. IRMA KULIGOWSKI 656-5325 or 382-9191.

Canada Permanent

FURNISHED OPEN HOUSE

BY BUILDER
SUN. AND MON.
1 P.M. TO 6 P.M.

- 8 plans to inspect
- Close to schools and trans.
- Low low prices
- Good financing
- Homes feature
  - W.W. carpet
  - Fireplaces
  - 1½ baths
  - 3 bedrooms
  - Large sundecks
  - Double garage
  - R.I. basements
  - Paved drives

$51,900 to $59,900

DIRECTIONS: Follow East Saanich Road to Cultra — turn left one block to furnished show home. 1 p.m. to 6 p.m. Sunday and Monday.

UNICON HOMES LTD.

SALES K. SMYTH 652-2652 24 hours — OFFICE C. VANVEEN 386-0130

JOHN BISHOP LTD.
1318 Esquimalt Rd.
384-0581

SECLUDED HALF ACRE MODERN HOME
In the HIGH QUADRA area IDEAL home for BIG family on lovely treed lot, small filtered pool — FIVE bedrooms (3 on main), DEN and RUMPUS ROOM. SMART large kitchen with eating area, living and dining room in line. TWO bathrooms — nice patio and DOUBLE garage.

John Bishop
384-0581 (24 hrs.)
Res. 656-2308

PRIVATE
BEAUTIFUL SEAVIEW
New home features walls of windows facing Saanich Inlet. Attractive dining room, 2 bedroom, master ensuite plus third roughed in basement. Situated on Inlet Drive off Mill Bay Road, 25 minutes from Victoria. Excellent ... at $43,000. No agents. Call collect 743-2421.

BRENTWOOD — ONE BLOCK from water, older, fully serviced 2-bedroom, full basement, recent roof, electrical, furnace. $38,000 cash. Private. For appointment, 652-3428.

250 HOUSES FOR SALE

JACK MEARS OAK BAY REALTY LTD.
"The Professional People"
Coast to Coast Real Estate Service
2194 OAK BAY 598-3321
3618 SHELBOURNE 598-3344

Oak Bay Border
Newly decorated inside and out this attractive character home has 2 bedrooms, living room with fireplace, separate dining room, modern kitchen, full basement and new furnace and hot water heater. Situated on a secluded lot close to schools, transportation and shops. $47,900. To view please call: JOHN BARNES at 598-3321 or 598-4243.

Ideal Location
Condominium — Almost new 1-bedroom suite. Large living room and bedroom, seaview. Wall-to-wall carpeting throughout, hot water heat. Sauna and whirlpool. Low monthly maintenance, good financing available. $32,900. To view please call: JOHN BARNES at 598-3321 or 598-4243.

$25,000—Cash
Will buy comfortable three-bedroom stucco home on half double lot in pleasant area of new homes. For details call: RALPH NEWTON-WHITE at 598-3321.

Sea, Sea, Sea
Two bedroom log cabin, sunroom, propane range and heater cost $600 last year, fridge and other furnishings. Sudden illness only reason for reluctant sale. Asking $16,000. Call LYNETTE DELAHUNT or RALPH NEWTON-WHITE at 598-3321.

High Quadra
A comfortable two-bedroom, separate dining room, home in excellent condition (built 1938) set in a very attractive garden. Situated high on Salsbury Way just a few minutes from town and public transportation. Financing can be arranged. For appointments to view telephone: RUTH BENNETT or PETER NASH at 598-3321 or contact your realtor — MLS No. 9377.

Tattersall
Almost new home, 2 plus bedrooms, 1½ baths — wall-to-wall carpeting. Cathedral entrance — finished basement. Convenient to all amenities. $48,500. MLS. Call: RUTH BENNETT at 598-3321.

Rural
And rustic. Millstream. Finlayson Arm Road area. 2-bedroom cottage. Stone fireplace in living room. Large lot about ¼ of an acre, and ideal for vegetable garden at back. $26,300. Call: JOHN HOLMS at 598-3344 anytime.

Hideaway
Over 1 acre. Sea glimpses. Overlooks Brentwood Bay. 2-bedroom cottage. Driveway. Drilled well. Nicely treed. Platform ready for building 2-level home. Privacy and seclusion. $29,500. Call: JOHN HOLMS at 598-3344 anytime.

Jubilee
N.H.A. Home. Just 5½ years old. 3-bedroom split-level. Raised hearth fireplace in living room. Convenient cabinet kitchen and dining area. Downstairs has bathroom, family room and possible fourth bedroom. Patio at back. Sundeck and carport. Very clean and well maintained home. $50,900. Call: JOHN HOLMS at 598-3344 anytime.

Royal Oak
Are you fed up with city noise and traffic? If you would rather move to a quiet, peaceful residential area with no-through traffic, then make an appointment to view this attractive 3-bedroom split-level home with finished rec. room and lovely treed large backyard. Firm price is $49,900 with a good mortgage available. For complete details call: C. WONNENBERG or F. WILLS at 598-3344 anytime.

Rockland
A plush 3-bedroom, approx. 1950 sq. ft. home specially designed to blend with the existing homes in this lovely high area. All rooms are spacious and finished. Asking price is $79,900 with a large mortgage available. Home is new and vendor may look at realistic trades. For full information call: C. WONNENBERG or F. WILLS at 598-3344 anytime.

6 Rentals
Full furnished, and live in the owners suite. Enjoy ownership and income from a beautifully maintained conversion. Close in — on quiet treed street. Never a vacancy problem here! Your investment opportunity at the asking price of $59,900. Full particulars with: EDNA VLIET OR ROY GOULD at 598-3344 anytime.

Gonzales
Just 3 blocks from the sea, this well-maintained home is a real pleasure to see. Only 26 years old it has had the benefit of loving care all its life and shows it. Comprising 2 bedrooms, small dining room, lovely kitchen, large cozy living room and 4-pce. bath on the main floor. There is also another bedroom, lounge, 1-pce. bathroom and drive-in garage in the finished basement. If this accommodation suits your needs don't fail to see it. No drive-bys. For more information or to view call: HENRY BENNETT at 598-3344 anytime. $49,500.

View Royal
A fine family home, about 1900 sq. ft. Lot 132'x145' av., beautifully landscaped, 4 bdrms., office (or 5th bdrm.), living room, dining room, kitchen, 2 full bathrooms, family room — 12'x24' and utility room. Very close to water, on quiet part of Helmcken. Separate garage and workshop. Immediate occupancy. Must be sold. Make an offer. MLS. $49,900. Call: F. WILLS at 598-3344 anytime.

909 Rankin
A good buy. Asking $67,900 and well worth it. In a new subdivision, nicely treed. Massive cut stone fireplace is focal point of living room, with beamed ceiling. Quality W-W throughout. Master bedroom en suite. R-I plumbing for 3rd bathroom in bsmt. Area for family room with R-I fireplace in basement. Large kitchen. One of the nicest homes in subdivision. Urgent Sale Required. Sundeck off dining room. Call: C. WONNENBERG or F. WILLS at 598-3344 anytime.

CORDOVA BAY VIEWS
An absolutely IMMACULATE 3 year old, 3-bedroom home on a quiet cul-de-sac close to shops, schools and sea is now offered for sale. Double carport, large sundeck, master ensuite, 2 fireplace, rec room, large 80x125 lot with VIEWS to Cordova Bay are some features PLUS many others. Owner transferred—priced at $69,500. MLS—offers considered. Call TOM BREITER at B. A. Realty Ltd. 385-1431 or 386-0116.

BEST PART OF SOUTH OAK BAY. Well maintained 3-bedroom home of over 1400 sq. ft. containing seperate DR, and kitchen with eating nook. Full bsmt. Greenhouse. Sep. garage. This home has clear title and possession is flexible. Price $54,500. (MLS) For appointments to view call Leverton Realty, 385-8012.

A BARGAIN
$35,000
Smart "5 year old" 3-bedroom home. 1100 sq. ft. Lot 50x150. Country setting. Near B.C. Vocational school. 4½ mile circle. MLS. Hurry! Call ELSIE O'BRIEN, 386-2911. Homefinders, Wall and Redekop.

250 HOUSES FOR SALE

FOR SALE — Royal Trust "THE SIGN THAT SELLS"
3400 DOUGLAS ST.
384-8001

OPEN HOUSE
FRI. and SAT. 1:30-4:30
4540 TORQUAY (Corner of Ash)
This exciting new home set in lovely Arbutus trees has over 2,000 sq. ft. of living accommodation. Close to UVic. Spacious living room with Bay window and white stone fireplace. Three bedrooms up, family room, den, garage and carport. This is your very special home you would be proud to own. See it by calling WALLY MILLIGAN, 384-8001.

OPEN HOUSE
SAT. 1:30-4:30 P.M.
587 WHITESIDE
Immaculate 3-bedroom home, extra large kitchen with eating area, formal dining room. If you are looking for a well constructed home with top grade materials, you must see this one. Extra large lot with flowers, ornamental trees and lawn. Full high cement basement. Immediate possession. Price only $48,900. MLS 384-8001, MARGARET JOHNSTON, 479-1589.

REDUCED TO $54,500
SOUTH OAK BAY
If you're looking for 3 bedrooms and a good address see this charming bungalow with over 1400 sq. ft. of living room with fireplace. French doors to separate dining room. Beautifully landscaped grounds. V. GOERTZEN 384-8001 or Res. 592-9045.

OWNER MOVING
Executive home on ½ acre treed lot. This lovely home has living room with bay window, slate fireplace and feature walnut wall. There are three bedrooms, master with en suite, family room with glass doors on to large patio. Asking price $79,900.
BERT COLES, 384-8001 or 592-3311.

NEW EXCLUSIVE
BROADMEAD
A GOOD PLACE TO LIVE!
What could be more inviting than living in this beautiful home with an easy-care woodsy backyard and a park across the street. Open and spacious main living plan with 2 bedrooms and 2 bathrooms and on the lower level a beautifully finished rec. room with stone floor-to-ceiling fireplace, adjoining library, den, another bedroom and a full bathroom. Storage galore plus a double garage. Another quality home just listed with JEANNIE DEWHURST, 384-8001 or Res. 477-6040.

PARKLIKE SETTING
$55,600
This 4-year-old home is beautifully landscaped and is set on a quiet cul-de-sac in an area of stately arbutus and fir trees. Large living room with floor-to-ceiling polished slate fireplace. Sliding glass doors lead from dining room to spacious sundeck. Both with W-W shag. Very convenient kitchen with breakfast nook. Thru hall and 3 bedrooms have hardwood floors. Large vanity in 4-piece bath. Master bedroom en suite. This home is so shining and clean it's a delight to show. MLS 9323. Call MARION HOPKINS 384-8001 or Res. 592-4331.

512 RIDLEY DRIVE
COLWOOD
Lovely 3-bedroom home featuring 24x18 in-line living and dining room with gleaming hardwood floors. Glass doors opening onto sundeck overlooking secluded backyard. Large kitchen with eating area. Developed basement with 24' rec. room. Double carport. A good buy at $53,900. For viewing this fine family home please call ETTIE HEPBURN, 384-8001 or Res. 385-4594.

HIGH QUADRA
Situated on two-thirds of an acre. 3 bedrooms, living room and dining room in-line with wall-to-wall carpeting. Full high basement with large rec. room. Reduced to $47,500. For viewing please call JESSIE McGRATH, 384-8001.

GORDON HEAD
CUSTOM HOME
4 BEDROOMS, 2½ BATHROOMS
FAMILY room off kitchen. Beautiful entry and excellent finishing. If you're interested in quality, call now $74,500. JEANNIE DEWHURST 384-8001 or Res. 477-6040.

GORDON HEAD
Almost new 4-bedroom home, large living room with fireplace, dining room, family room off kitchen. Master bedroom ensuite, plus 2-pce. in basement. Also good financing, low interest rate mortgage that can be assumed. Located in area of new homes. $59,000. JESSIE McGRATH, 384-8001.

UPLANDS OPPORTUNITY!
Lovely bright welcoming home that needs the touch of a clever decorator. Real potential in this 4-bedroom plus den and full finished basement. Asking $98,900 and really worth seeing. Call JEANNIE DEWHURST, 384-8001 or 477-6040.

TOP OF THE WORLD
VIEW AND VALUE!
Just reduced to $108,000 making this 5-year-old post and beam, 5-bedroom plus den home one of the best values on the market today. Incredible view of Cadboro Bay from all major rooms including the rosewood panelled rec. room with floor-to-ceiling old brick fireplace. Don't let another day go by without seeing this exciting home with JEANNIE DEWHURST, 384-8001 or 477-6040. MLS.

OWNER SAYS "SELL"
2-BEDROOM
STARTER OR RETIREMENT
Contemporary gem on nicely landscaped lot near Shawnigan Lake Store and Beach. Reduced to $37,900. Call now and let's write an offer. JEANNIE DEWHURST, 384-8001 or 477-6040 or LEN TAYLOR, 382-9485.

BEAUTIFUL BROADMEAD
Another exciting new listing. Unique 3-bedroom, no-step ranch-style home tastefully decorated and a show piece from every aspect. Lovely master bedroom with full ensuite plus vanity dressing area that will appeal to any woman. Impressive living room with unusual and attractive floor-to-ceiling brick fireplace that can also be enjoyed from the cosy den. All this on an easy-care lot. Listed at $89,000 with JEANNIE DEWHURST, 384-8001 or 477-6040. Appointments easily arranged.

LIKE AN OLDER HOME?
Call now for full details on this one located close to town. Priced at $53,900. Main floor and upstairs are both presently rented out and you could continue the arrangement if you're looking for an investment or you can move in yourself and have a sound 2-storey family home. Just listed with JEANNIE DEWHURST, 384-8001 or 477-6040. MLS.

VIEW ROYAL
$45,000 MLS
Try your offer on this 2-bedroom, part-basement, 1275 sq. ft. stucco bungalow, 13'6"x19' living room with fireplace, hardwood floor, a 3rd bedroom is used as a dining rm, elec kitchen with eating area. 10x12 utility room. Oil heat, washer, dryer, frig, range, drapes and curtains included in deal. To view call STAN SAGE 384-8001 or Res. 384-4347

1059 ROSLYN RD.
SOUTH OAK BAY.
Bright tastefully decorated 2-bedroom, full basement home, very quiet street. Level lot. Back lane and separate garage. Price $49,900. MLS. 384-8001, ETHEL WALLACE, 382-5998

250 HOUSES FOR SALE

FOR SALE — Royal Trust "THE SIGN THAT SELLS"
3400 DOUGLAS ST.
384-8001

233 BATTLEFORD
REDUCED TO $26,500
Where can you find a 2-bedroom home, new bathroom fixtures, electric heat, range and fridge included, on a fully serviced 50x112 ft. lot with fruit trees for this low price. MLS. LOCK BOX. 384-8001, MARGARET JOHNSTON, 479-1589.

DRIVE BY
1635 HAWTHORNE
GORDON HEAD
Less than 1 year old, 3 bedrooms, 1240 sq. ft., living room with fireplace, L-shaped dining room, built-in buffet. Roughed-in rec room in ½ basement. Immediate possession. Only $54,900 Courtesy to all realtors. Lock Box back door. ETTIE HEPBURN, 385-4594 or JOHN MORRY 592-9770 or 384-8001 anytime.

NEW EXCLUSIVE LISTING
DRIVE BY AND THEN CALL FOR APPOINTMENT TO VIEW
1616 ASH ROAD
GORDON HEAD
Attractive split-level home. 1821 sq. ft. on a sloping landscaped lot. 3 bedrooms. L-shaped living and dining room with hardwood floors. Kitchen with eating area overlooking sunken family room, sliding doors to patio area — large rec room, 2 bathrooms. Carport with storage cupboards, workshop area in the ½ basement and added plus is a heated greenhouse JOHN MORRY 592-9770 or ETTIE HEPBURN 385-4594 or 384-8001 anytime.

National Trust
SINCE 1898

COMPARE VALUES
Then you'll want to purchase this friendly, sparkling home. Both living and dining room are carpeted. Enjoy the warmth of the large brick fireplace. Small but ever efficient kitchen. Two bedrooms on the main floor and one down. Plus possible rumpus room. Drive-in garage with extra parking. Desirable area close to all amenities. Unfortunately vendor is transferred. Manicured yard with quality shrubs and fruit trees. Asking $44,900. MLS 9454

SYL SHUMKA
385-7373 386-2961

VIEW ROYAL ESTATE SALE 281 STEWART DRIVE BY THEN HURRY AND BUY IT
Older, but solid charmer on a secluded 66x141 lot. Gardeners delight. Large living room with fireplace. Separate dining room; family size kitchen; 1 bedroom down and 2 up. Full basement and separate garage. This home requires some work but you'd enjoy it. $40,900. ML 9533.

SYL SHUMKA
385-7373 386-2961

OPEN HOUSE SATURDAY, 1:30-4:30 3185 KINGSLEY
Cheerful, roomy and immaculate — carpeted living and separate dining room highlighted by an attractive brick fireplace. Two large bedrooms up and one down. Possible rumpus room. Pleasantly landscaped with shrubs and numerous fruit trees. Excellent area close to all amenities. Priced at $44,900. For prior viewing call

SYL SHUMKA
385-7373 386-2961

COLWOOD LAKE ESTATE
New MLS. Large 10% mtge. on lovely 5-month old home. Beautiful rock FP and wall to wall throughout. 4th bdrm anbd rec rm roughed in. $54,900.

INVESTMENTS
James Bay, 4 units very attractive with fireplace in each. Close to park and waterfront. Owner may consider carrying financing. MLS. $49,900.

JAMES BAY TRIPLEX
One 2-bedroom and two 1-bedroom suites. All self-contained in good location. Try your down payment. $52,500. EX.

GORGE—$41,900
Spic and Span, 2-bedroom. Ideal starter or retirement. Wall to wall and FP in living room. Sundeck off good size kitchen. Full basement, workshop and drive-in garage. 9½% mtge. AUDREY GRIMSHAW, 386-2911 anytime

Homefinders, Wall and Redekop

BRAND NEW $6,500 DOWN PARK YOUR BOAT AT THE FRONT DOOR
Only one left. Three-bedroom home. Unobstructed ocean view. $51,500. $40,000 mortgage at 11% pre-arranged. $5,000 B.C. second and only $6,500 down. Brentwood, 20 minutes from town.

AND

GORDON HEAD CABOT PLACE
Buy now before contractor builds, and save $6 to $10,000 dollars. Approx. 1,20 0sq. ft. Interior colour co-ordination of your choice. Exterior design to suit. Next to Lambrick Park, swimming pool, tennis court. Good financing available.

AND

ONE ACRE
280 foot road frontage. To be subdivided into four large lots in near future. Comfortable 3-bedroom home. All this within 4-mile radius of city hall. Call today
BILL KAPTEYN 592-7623
HENDERSON REALTY LTD.
385-9741

250 HOUSES FOR SALE

BLOCK BROS

1800 Blanshard
3636 Shelbourne
1949 Sooke Rd.

Why a Condominium?
When you can buy this neat home for only $41,500, snuggled on a 50x214 ft. lot with over a 1000 sq. ft. of living accommodation, near Saanich Rd and McKenzie. Your own garage park like garden, patio, 2 BRs, large kitchen with sunny dining area, a formal LR with brick FP, the family room is enhanced by a stone FP, panelled walls with built-ins galore. Looking forward to show it to you.
477-1841 ERNA ELLSAY 477-5705

12-ACRE FARM
Very fine arable land in prime area for future subdivision. Ideal for farming, horse ranch, riding stable, etc. Large barn just 10 years old. Over 600 ft. of frontage. Vendor will carry large mtge. at 6%!!
Mike Myers 478-5561 478-6349

SHAWNIGAN LAKE RETREAT
High secluded lot on the east side of Shawnigan Lake. Cleared home site, ready for that year round retreat of your dreams. Almost ⅔ of an acre $11,500.
Mike Myers 478-5561 478-6349

2 BEAUTIFUL BUYS
Both at $49,900. The first in the Colwood-Metchosin area. 1150 sq. ft. of living area in this 3 bdrm beauty. Well kept home, beautifully kept yard with dble paved parking. The second is in scenic Sooke, located close to the harbour with views from kitchen, dining rm, living rm, and large sundeck. Dble. carport with this brand new 3 bdrm home. Second fireplace roughed in rec. rm. area.
Isabel Aplin 478-5561 478-8492

LANGFORD $38,500
Rents are going up. Say goodbye to your landlord and invest in a clean, comfortable 2 bdrm home. Lovely living rm with fireplace, spacious kitchen with dining area, 4 pce bath, full bsmt with room for development. 55x175 ft. level lot. Ideal for young couple or small family.
Doug Cole 478-5561 478-4494
Mike Ryland 478-5561 478-4761

OPEN HOUSE 2244 MILLS RD.
Look at this financing! $8,000 down payment. Approx 18,000 1st at 8¾%. Vendors 19,500 2nd at 10%. Monthly payments approx $340. 2 yr. 3 bdrm home in area of young homes.
386-3231 (anytime) BOB KERSHAW

POPULAR GLANFORD $37,900
IDEAL RETIREMENT or STARTER home with lovely sunny living and dining rm. 1-3 bdrms — full basement. Large lot for vegetable garden. MLS.
386-3231 GERRIT KLOOTWYK 479-3313

IT'S THANK GOODNESS
Have I got a real nice home with modern kitchen to cook that turkey in and serve in a spacious dining rm. In the city on a quiet street. For $45,750 and in the country for a low price in the 60's.
386-3231 ROB FUKUSHIMA 479-3408

PICTURE PERFECT
Down payment could be less than $10,000. Immaculate 4 bdrm, 3 yr home in an area of attractive young homes. Large family rm, 3 sets of plumbing and fenced yard. Vendor will consider a 2nd mortgage of $10,000 at 12%.
386-3231 (anytime) BOB KERSHAW

BERRIES AND FRUIT TREES
Hundreds of berries and fruits on 1.67 acres in prime Oldfield Rd. area. Could possibly produce $5,000 per year with little attention. Nice 6 yr old basement home, barn, tractor and implements all included for asking price of $74,900.
386-3231 JEFF CHALK 477-8274

ESQUIMALT ESTATE
Drive by 1214 Old Esquimalt Rd. and see one of the most beautiful homes in the city set on a magnificent landscaped lot with trees, wins, shrubs and patios. 5 bdrms, large family rm and a huge play area. Owner transferred and open to offers. Please do not disturb occupants.
386-3231 FRANK OLIVER 383-6904

OWNER WILL FINANCE
Over ⅓ acre of trees and lawns set off this spotless 3 bdrm quality home located near 3 levels of schools in Colwood. Shake roof, double plumbing and a huge separate, heated 2 car garage plus loads of outside parking for cars and boat. Vendor will consider carrying large mortgage at favourable rate. $71,900.
386-3231 FRANK OLIVER 383-6904

SEEING IS BELIEVING
Owners leaving town end of November and are anxious to sell this 3 bdrm beauty. Home has large feature fireplace, in spacious living rm, full basement, ensuite plumbing plus many other unique features that must be seen to be appreciated. Well situated on large lot 80x170 in North Saanich, on quiet cul-de-sac. Priced in low 50's.
386-3231 BILL MOSHER 652-2868

VICTORIA REALTY LTD.
VR 386-3585

OPEN HOUSE
SAT., 1-5
GLANFORD-McKENZIE
NEW DEVELOPMENT
Still available, 9 attractive new homes under construction, Completion Nov. 1. Price range $52,500-$53,900. Meet our representatives on the site or call 386-3585, anytime for complete details.

FOUR BEDROOMS FULL BASEMENT LOW DOWN PYMT.
Located close to Hillside and Quadra this ideal starter home for a large family includes Living room with fireplace and wall to wall carpet, good kitchen, 2 bedrooms on the main and two up. Full cement basement, separate garage, 50x125 lot with fruit trees. For more information please call Grant MacFarlane 386-3585 anytime.

250 HOUSES FOR SALE

WALL & REDEKOP HOMEFINDERS REALTY LTD
3480 Douglas 386-2911

BRENTWOOD AREA
Immaculate 3-bedroom home — master ensuite, attractive L.R. with feature wall and raised hearth F.P. Dining room has sliding glass doors to spacious sundeck. Cheery kitchen has eating area, custom made cupboards with many other features for your convenience. Fenced yard with garden. Close to all amenities. Priced at $52,900.
386-2911 ELEANOR BRAY 592-1130

COLWOOD
Immaculate 3-bedroom bungalow on quiet street. Sundeck off large family kitchen. Full high basement has rec. room, 2-pce. bath and workshop area. Close to schools. $52,900. Make us an offer.
HERMINE VANDERWEL
386-2911 or 478-3011

COLWOOD
Immediate possession available on this new 2-bedroom home. Old brick fireplace in spacious living room. Good quality carpeting. 1½ baths. Full bsmt. Be sure to see this very attractive home located in quiet cul-de-sac. $52,000.
HERMINE VANDERWEL
386-2911 or 478-3011

ESQUIMALT
3 BDRM. CONDOMINIUM
Children welcome! Large living room and dining room. Close to all bus, stores, parks and schools. Now only $33,900.
386-2911 DAVE ROBERTS 477-1317

NORTH AND SOUTH
OAK BAY
HOMES FROM $37,900
Seize this opportunity to view our grand selection of 2, 3 and 4-bedroom homes in choice locations. Act quickly and call:
JOAN HUCKERBY
386-2911 (anytime.)

THANKSGIVING
S-P-E-C-I-A-L
Yes, you can have immediate possession of this almost new 3-bedroom, 1½ bath, full basement home, 15 minutes from town. Drive by 2912 Mt. Wells Drive and then make an offer. MLS. 9238.
HAZEL CLARKE — NORMA HILL
386-2911 anytime.

TODAY'S BEST BUY!
REDUCED ALMOST $4,000!
HOME P-L-U-S 2 ACRES!
TAXES — $61.79
That's right! Taxes only $61.79 per yr. after Home Owners Grant on this quality constructed, "Better Homes and Gardens" designed Contemporary Rancher, offering you the best in Country Living. Carpeted throughout 1,400 sq. ft. of living area and featuring:
- Attractive L.R. with knotty pecan panelling, massive stone fireplace, sliding glass doors to sundeck.
- Dream kitchen, oodles of cupboards, "Island" countertop range and snack-bar.
- Dining area with Acorn fireplace and skylight.
- Large vanity bathroom (carpeted) with separate tiled shower.
- 2 bdrms. (spacious master bdrm. in en-suite).
- Large 20x12 workshop plus extra room over carport.
- Oil heat, 100 amp service, plumbed and wired for W-D

The property is a skilful blend of openness and seclusion with over 300' backing onto De Manuel Creek for steelhead fishing and your own private viewing of the best salmon spawning grounds on Southern Van. Is. Was $71,500, NOW ONLY $67,900, and a TERRIFIC BUY with the Vendors willing to carry some financing! Phone today! MLS 9087.
BARBARA RAWLINGS
386-2911 or 383-5435

5 ACRES
2-BEDROOM HOME
$42,900 — MLS.
Sooke privacy — yet 1½ mi. to Sooke Village. Potential for third bedroom up. Full bsmt. Sweeping views Can go V.L.A.
JANINE HALL — 386-2911.

BE TROUBLE FREE
Buy a brand new 2-bedroom, 2-bath condominium close to town. Cream wall-to-wall and separate balcony. Pleasant outlook. MLS. Call
ELSIE O'BRIEN
386-2911 or 477-5470.

BUY NOW
BUILD IN THE FUTURE
$35,000 EACH LOT
2 beautiful large, treed, waterfront, lots on Lochside Rd. just south of McTavish. The water is already laid on and the hydro is right on Lochside. Vendor will carry the balance to a good down payment so financing is NO problem. Call me today!
ELENOR STURMEY
386-2911 or 479-4573.

GORDON HEAD — $49,500
3 BDRMS. — LARGE LOT
Call me on this attractive home. 1300 sq. ft. of comfortable living. Brick fireplace — w-w carpet, separate D.R., pleasant exterior — 10 fruit trees. MLS.
MARGARET BRIDGER
386-2911 ro 385-1188.

GORDON HEAD
CLOSE TO UVIC
$89,500
IMMEDIATE POSSESSION!
You won't have to lift a finger to improve this DREAM HOME. This 2½-year-old beauty is in better than new condition. From the impressive entry, to the large living room with floor-to-ceiling fireplace, all with top wall-to-wall carpeting through to the housewives dream kitchen with its own laundry area, eating area with sundeck off and family room. The master bedroom has walk-in closets and is ensuite . . . plus two or three more bedrooms. The rec. room has a large open fireplace, wall-to-wall, and panelling plus a large playroom, and sauna room. You have to see it for yourself.
Call CAROLYN WELDON — 386-2911.

HAULTAIN-COOK
$43,300 —
3 or 4-bedroom older stucco home on large lot on a quiet residential street with separate garage and fruit trees. Big family kitchen, guest-size dining room with built-in oak buffet, panelled living room with wall-to-wall carpet, 4-pce. bath, full concrete basement, fruit trees, etc. etc. Call me now!
ELENOR STURMEY
386-2911 or 479-4573

LAKEFRONT
Lot on Lake Cowichan. A most desirable property. Beautifully treed with evergreens. Cleared for a home. A fun lot for you and the kids to work on. Asking $20,000. Owner will carry the financing.
SHIRLEY MOLLBERG
386-2911 or 478-5327 anytime!

NEED FOUR BEDROOMS?
GORGE AREA — $45,000.
Then this is the house for you. Over 260 sq. ft. of finished living space in this older 2-storey home close to everything. Living room with fireplace, dining room with fireplace, den, pantry, unique tudor kitchen, sundeck, separate garage, high concrete basement (¾), 1½ baths and lots of storage. Call me now:
ELENOR STURMEY
386-2911 or 479-4573

NOW — $35,000
Reduced for QUICK SALE 3 bdrms., 5 year-old, wall-to-wall carpets. Fireplace. 50x160 ft. lot. MLS. 8763. Call:
JOHN NORTON, 388-6167 or
Leave Message — 386-2911

UNUSUAL DESIGN
CONVENIENT TO DOWNTOWN
Located in Fairfield, older no-step home, set on large picturesque lot with many shrubs and trees. 3 bedrooms, large living room with F.P., 2 baths, family room with built-in barbecue and glass doorsto secluded patio. Hot water heat. Double garage. Phone now to view this lovely home. Asking $69,500. MLS. 9342.
MARILYN MOORE
386-2911 or 478-2482.

SIDNEY — 3 BDRMS.
REDUCED TO $43,900
Attractive home on large lot. Shag carpet, in-line dining room; large brick fireplace; sundeck; carport; rec. room in basement. MLS.
MARGARET BRIDGER
386-2911 or 385-1188.

250 HOUSES FOR SALE

WALL & REDEKOP HOMEFINDERS REALTY LTD
3480 Douglas 386-2911

SIDNEY AREA
$55,500
9% MORTGAGE
- Lovely 3-bedroom home.
- Finished in unique decor.
- 3 average size bedrooms.
- Large living room and dining room.
- 3 bathrooms.
- Large rec room with dance area and bar.
- Finished family and TV room.
- Large laundry room.
- Workshop area with heavy duty electrical outlets.

To view Call:
MARGARET WILSON
386-2911 or 383-4569

S-I-D-N-E-Y
DELUXE SWIMMING POOL
This is a 1½ year old home featuring:
- W-W carpeting
- Raised hearth F.P. in L.R.
- 2 bdrms. up and a 3rd down.
- Huge sundeck overlooks a deluxe 18'x36' swimming pool and patio
- Rec. room in basement has glass doors leading onto patio.
- 2 bathrooms.

Complete this family recreation home. Phone now! MLS 8322.
MAY or BOB HAMILTON
386-2911 or 656-4692

TAKE ADVANTAGE
Due to circumstances beyond our control we are able to offer to you this sparkling brand new 3-bdrm. home at a price well below current market prices. For more info. call:
DONALD HAMILTON
386-2911 or 478-3552

Montreal Trust

OPEN HOUSE
7769 WALLACE DRIVE
FRI.-SAT. 2:00-4:30
A new home in CENTRAL SAANICH of 1258 sq. ft. with excellent 10¼% financing. Be the first to enjoy this 3-bedroom, with 1½ baths and fireplaces both up and down. Sundeck over double carport. This home is in an area of fine new homes and just 15 minutes from Victoria. Come and view this home and make an offer on the price of $53,500.
386-2111 NEIL RAWNSLEY 384-7380

OPEN HOUSE
SAT. 1:30-4:30
2551 KILLARNEY
SEAVIEW — EXECUTIVE—NEW
Nestled on the slope with views of Cadboro Bay and sailboats. Custom built — tastefully planned featuring spacious LR floor to ceiling fire place separate DR wrap around deck. Elegant kitchen and many built ins. Lower level rec. room area, in full high basement. Prime area close to UVic, Uplands, Golf Course and Parks. MLS 8120 Prior viewing call
386-2111 D. BECKNER 477-4994

NEW LISTING
2-BEDROOM BUNGALOW
CADBORO BAY
Now is your chance to test your decorating and landscaping skills. This bungalow is only a few yards from the beach and away from main roads for just the right amount of privacy. There is 1052 sq. ft. plus potential for further development in what was a bed-sitting room. Cut some logs on the beach and put a fire in your fireplace, lounge in your yard and smell the sea air, or walk on the beach with sand between your toes. The possibilities are all there so make an offer on the price of $47,900 and then roll up your sleeves and add your touch. (MLS)
NEIL RAWNSLEY
386-2111 (on pager) 384-7380

ROBERTS BAY AREA
New full basement home in Sidney only 400 ft. from the beach with easy access for a boat. Good living areas with fireplace and sundeck over carport. Large kitchen and 2 excellent B.R.s. Bsmt. designed for ensuite B.R., rec. room and workshop. Concrete pad for mobile home or boat. Quiet corner lot in a very pleasant retirement area. $48,500 cash or with substantial mtge.
656-3924 MAJOR LACE 656-2438

HIGH LOT IN QUIET CUL-DE-SAC
IN COLWOOD
This lovely modern family home has 3 B.R.s, L.R. with raised hearth fireplace and D.R. with bay window overlooking the back garden plus cheery kitchen with breakfast nook. The full high basement has a finished rec. room with wet bar. All this on a charming high lot with all sorts of potential for the gardener. Must be sold so call today to view. Asking $54,975. (MLS).
386-2111 JEANNE LUCAS 477-1342

EXCELLENT VALUE IN A BEAUTIFULLY BUILT FAMILY HOME — $46,900.
For the young family who wants to be near schools, shops and bus, this very well-built 14-year-old home has three good sized bedrooms, living room with raised hearth, floor-to-ceiling fireplace, dining room and kitchen with eating nook. In the full high bsmt. there is a large finished recreation room and drive-in garage. The lot is attractively landscaped in shrubs and lawns and is high, offering views of the Olympics and the Sooke Hills. Built to last with oak floors throughout and attractive interior plaster finished walls. This home has been well looked after and is one of the best buys on todays market. (MLS)
386-2111 JEANNE LUCAS 477-1342

Four-bedroom older home near Sooke just under one acre, large living room with fireplace, attractive grounds, sea view. Close to schools and shopping — asking $43,500
386-2111 HERB SMITH 386-1713 (24 hrs.)

HIGH TATTERSAL
Ideal family home (lot 40x100) UNIQUE setting, secluded by GARRY OAKS and rocks — 4 bedrooms in all, 2 bathrooms, large rec room, sun deck. Immediate possession. Reduced to $5?,500 Existing 9½% Mtge.
Please call
386-2111 D. BECKNER 477-4994
386-2111 M. McKENNA 592-3611

MONTFORD CRESCENT
GORDON HEAD
Spacious newer model home, approx. 6 yrs old, family accommodation galore, all the facilities one would expect for this price and in this area. Large lot, cul-de-sac location. Priced at only $79,900. MLS. Quick possession. Call now for details.
386-2111 LEON SICKLING 384-8669
386-2111 ROY KAISER 477-0813

OAK BAY — Peace and Privacy
You'll love this spacious quality bungalow close to sea and park, yet walking distance to Oak Bay Village. Large L-shaped living and dining rooms, nice breakfast area in bright kitchen. Two bedrooms large sitting room with fireplace in full-dry basement. Secluded easy cared for garden asking $59,000. MLS. You must see this home with
386-2111 DOUG SHORTT 598-3684

NEW LISTING — BRENTWOOD ON SEWER)
YOU ARE IN FOR A PLEASANT SURPRISE, ONE OF THE CLEANEST AND NICELY DEVELOPED HOMES I HAVE EVER HANDLED. IDEAL FOR A FAMILY WHO WANTS TO GROW ALL YOUR OWN PRODUCE. GARDEN IS WELL PLANNED AND IN GOOD SHAPE SO ALL IT REQUIRES IS CONTINUED CARE. POTENTIAL FUTURE EXTRA LOT. 3 BR'S ON MAIN FLOOR, NICE LR., DR. AND KITCHEN WITH E.A. A BEAUTIFUL SUN DECK ALL ENCLOSED WITH SLIDING GLASS WINDOWS. INDOOR-OUTDOOR ON FLOOR. THIS 12x22 SUNDECK CAN BE USED ALL YEAR. IT IS INSUL. 1 4-PCE BATH AND 1 3-PCE BATH, FAMILY RM AND ANOTHER LGE BR. DN EVERYTHING IS FINISHED ON LOWER FL. THIS HOME IS OUTSTANDING AT $56,900.
386-2111 E. W. PROKOSCH 477-2194

FOUR-YEAR-OLD SIDE-BY-SIDE duplex home. Magnificent views of Esquimalt harbor. Projected statement shows a solid ten per cent return at two days asking price. Projected revenue shows over $1100 per month. Further details call 382-5048.

250 HOUSES FOR SALE

WHITTOME'S
4520 West Saanich Road
Royal Oak Branch
479-1667

OPEN HOUSE
SAT., 1:30-4 P.M.
1009 LODGE AVE.
HOME WITH IN-LAW SUITE PLUS 3 BRs — separate DR-LR with fireplace, gleaming HW floors, large lot, rugs, and appliances included. Near Town and Country conveniences. Only $53,500.
BRIAN BROWN
386-1234 479-1667

DRIVE BY 1070 JASMINE
Enchanting fairy tale home nestled among huge trees — $49,500. LILLIAN HENDY, 479-1667.

ABSOLUTELY FANTASTIC Financing Available
For you on this lovely 1 yr old 4 bedrm — two 4 pce bath home situated in Sidney. If current interest rates are bothering you — do call and inquire into this easy to buy opportunity at low interest rate. Priced at $48,900.
LILLIAN HENDY, 479-1667

ASKING $32,900
for solid 2-bedrm. full-bsmt. home in good area of Victoria. New furnace and hot water tank, separate garage. Lot value approx. $18,000. MLS
479-1667, ROY TELFORD.

J. H. Whittome & Co. Ltd.
Royal Oak Branch

OPEN SATURDAY
10-12 and 1-4
1600 WYCLIFFE
A new home in Gordon Head featuring:
- Spacious entrance
- Floor to ceiling fireplace
- Sundeck off the dining room
- Three bedrooms
- Two bedrooms
- Two bathrooms
- Wood grain kitchen cabinets
- Basement for further development
- Aluminium siding and stucco exterior for easy upkeep
- Pleasant views, convenient location.

$54,750
Drive out Majestic Drive from Kenmore. Watch for "Wycliffe Place".
386-7521 ERIC GRAHAM 656-4489
BOORMAN INVESTMENT CO. LTD.
1111 GOVERNMENT STREET

MAYFAIR REALTY
3153 Douglas St. 386-2955
WOODWARD'S MAYFAIR CENTRE

OPEN HOUSE 1431 McKENZIE FRI. 1:30-4:30
Close-in, 2½-year-old home with 3 rooms, 1½ baths upstairs. Downstairs are 2 bedrooms (one with fireplace presently being used as office). Beautifully panelled recreation room with built-in shelving, 2-pce. bath, plus lots of storage. All on fully serviced and landscaped lot. 8¾% mortgage. Priced for quick sale at $59,500. Act now. Call GEORGE WALL, 386-2955 or res. 478-5681. MLS 9535.

OPEN HOUSE 4604 AMBLEWOOD SAT., 1:30-4:30 SUPERB RANCHER
Beautiful 2000 sq. ft. no-step rancher nestled on ½ acre landscaped lot. 3 bedrooms, 3 baths (4-pce. ensuite), family room with F.P. off kitchen. Asking $84,900. LEIGHTON NOBLE, 386-2955 or res. 658-8968.

OPEN HOUSE 4181 CAREY RD. SAT., 1:30-4:00
Beautiful three bedroom (two on main, one down). Nice living room and dining room, large sundeck. Rec. room with bar. This twelve year old house is situated on a lovely lot of mature shrubs and trees. Asking $53,250. FRED JACKSON, 386-2955 or res. 477-2537.

NEW WATERFRONT HOME—$79,000
Under construction in a new, fully-serviced subdivision on the Gorge. Lot is nearly 200 ft. deep with over 70 ft. of waterfront for your canoe or boat. Home has 3 bedrooms, 2 baths, full high basement with 27x13 rumpus room area with second fireplace roughed-in. Also 12 ft. sliding glass doors open onto waterfront backyard from the unfinished rumpus room. Small sunken garden will separate the garage from the house. Mortgage is available if desired. Trades considered. Call: GEORGE WALL, 386-2955 or res. 478-5681.

SEAVIEW GORDON HEAD
New distinctive family home on quiet cul-de-sac. Lovely view of Gulf Islands. 3 bedrooms, natural rock fireplace in living room, guest size dining room, large wrap-around sundeck, roughed-in rumpus room with fireplace. Double garage. Priced right with the bonus feature of large 10% mortgage. MLS. Price $74,500. GEORGE PARSONS, 386-2955.

MUST BE SOLD $35,900
Jubilee area. 2 bedrooms, living room with fireplace, large kitchen-dining room. Full high basement with room for more development. All services have been recently renewed. November possession, low taxes. Please call LOU BLOOMFIELD, 386-2955 or 383-2374 for details. (MLS)

JOHNSTON
REALTORS APPRAISERS
385-2471
1306 BROAD ST. SINCE 1903

PROTECT YOUR FAMILY
Come back to real estate ownership now! Avoid increasing rents — Start with 1955 Carnarvon St., a traditional three bedroom bungalow. The living and dining area is L-shaped — that big open feeling that makes furniture arranging easy. Bright kitchen with breakfast area. Large extra room tastefully decorated, expertly insulated and would make a perfect room for the musical one in the family — Even the musician might be happy it's in the basement! Corner bus stop that can be seen from the window — little ones like that! Arranging financing should be easy. Asking $48,500. Easy to see. Call Simon Flett — 385-2471 or 592-7451. Johnston and Company Ltd.

250 HOUSES FOR SALE

CANADA PERMANENT TRUST
(ON DOUGLAS AT FORT)

Open Fri., 3-6 1276 Rudlin
At $31,500, 2 bdrms plus 1 more in full bsmt. WW carpeting. Small easy-care lot. Good for a starter. MLS. Further details with MANUEL LOPEZ, 384-9150 or 382-9191.

Oak Bay Beauty
Top location near Windsor Park, 2 bdrms on main, extra 1 down. Living rm, dining rm, and sun rm, bright kitchen and sunny gardens. Must be sold. Priced at $55,000 MLS. SID HASLAM 477-1994, GRAY LAITE 656-5267 or 382-9191.

Fairfield—$42,500
Brand new listing on this completely renovated, 3 or 4-bdrm, bsmt home. Immaculate condition, good plumbing, wiring, heating, etc. New carpeting up and down. For viewing call PAT DUERKSEN 478-3432 or 382-9191. MLS.

Old World Charm
Looking for a well built home that is different, see this one. Highly suited for medium or lge family on quiet no-through street in South Fairfield. For viewing, call WM. SANDERS 479-3394 or 382-9191. MLS 9229.

Waterfront
Tremendous Ocean views from lge picture windows in master bdrm, den and living rm. All rms including kitchen and dining rm are spacious and tastefully decorated. Nearly ½ acre of well landscaped grounds. (MLS). $99,500. BILL BROOKS, 478-3177 or 382-9191.

Saxe Point
Very comfortable small family or retirement home on 67x153 lot in quiet area with full bsmt. To view call WM. SANDERS, 479-3394 or 382-9191. (MLS 9203.)

Vacant
Immediate possession offered on this 2-bdrm no-step bungalow. Living and dining rm, fireplace, kitchen with eating area, sep. garage on 65x104 duplex zoned lot. New MLS at $36,000. For viewing please call DI MUSTERS, 385-3787, HERB McDANNOLD, 658-8844 or 382-9191.

Quick Possession
Owner has slashed price on this immaculate, 2-3 bdrm bungalow to early sale. Lovely living and dining rms, fireplace, W.W. carpets, drapes. Full developed bsmt and dbl landscaped lot for only $36,900. Details from HERB McDANNOLD, 658-8844 or 382-9191. (MLS 9224.)

Quadra/Hillside
Family size 2-storey with 4 bdrms up, lge living rm, dining rm, new cabinet kitchen with eating area, rec rm in full bsmt. 2-car garage. Centrally located. This solid older home is in excellent condition. Asking $41,900 as owner is moving. For detail please call HERB McDANNOLD, 658-8844 or 382-9191 (MLS).

Oak Bay
Reduced $4,000, owner has moved, make an offer on this soundly constructed 15-yr.-old sparkling home. 3 bdrms, 4th bdrm and big rec rm in bsmt. 2 fireplaces. Lots of trees and an easy-care lot. 59,900. BARRY THORNDYCRAFT, 477-6487 or 382-9191.

Reduced
Must sacrifice. Fully serviced building lot at Ft. of Mt. Douglas. Subdivision surrounded by tall trees. Located in area of brand new homes. (MLS.) $20,500. BARRY THORNDYCRAFT, 477-8484 or 382-9191.

2000 Beach Drive
Drive by this charming 4-bdrm Tudor Style home. Lovely living rm with brick fireplace. Separate dining rm. Lge bathrm, roomy kitchen and 2 bdrms on main floor. 2 spacious bdrms up. Lovely garden. Close to Willows Beach. Asking $59,000. Please call FRAN McVITTIE, 382-8688 or 382-9191.

Acres! Ranch!
Approx. 1.7 acres, with barn for horses. Comfortable 2,000 sq. ft. ranch style home exposed beam living rm, floor-to-ceiling fireplace, W.W. carpeting, 4 bdrms. and 2 full baths. Cozy dining rm, big family kitchen and much more at $99,000. MLS. Contact MANUEL LOPEZ, 384-9150 or 382-9191.

Canada Permanent

Byron Price
and Associates Ltd.
804 BROUGHTON ST. 385-2458

Open House 1403 Fairfield Rd.
"HOME WITH CHARACTER"
SAT. 1:30-5 P.M.
Elevated lot with a little park ... in a subdivision. This 1,500 sq. ft. 2-bedroom ranch-style home is nestled in a setting of arbutus, rockeries and shrubs. Unus. al design. 13'x26' living rm. with fireplace has view of ... oak. Roomy kitchen with nook features knotty pine cabinets, Dutch doors. Large utility room wired and plumbed. Immaculate condition. Hot water heating. Truly a home of which you can be justly proud. Clear title — and available financing to approved buyer is better than you think. Price $59,500. Don Bacon in attendance.

WALK TO TOWN
DUPLEX, $47,900
An older, beautifully spacious up-and-down duplex in historic Burdett St. All improvements have been properly inspected. This could be a home with charm and revenue. Call for prior viewing. By appointment only.
MRS. RYAN
385-2458 384-3355 (res.)

TWO CUTIES UNDER $36,000
The first is a two bdrm home near S. Sears with charming LR with F.P., spacious kitchen with eating area and laundry off kitchen all on beautiful lot. Priced to sell at $32,900. THE SECOND is a 3 bedroom home. CMHC inspected with big LR, sewing room and kitchen with eating area. All appliances are included. All this on a very nice fenced lot and priced at $35,900 to sell quickly. TO VIEW THESE TWO CUTIES CALL SHANE BEFURT, 388-6231 or 388-6275 LOC: 2560 Island Pacific Rlty.

OPEN HOUSE
FRI. AND SAT. 2-4:30
GORDON HEAD
1561 McMORRAN
3 bedroom no-step bungalow on end of quiet street adjoining open acreage for utmost in privacy. Well landscaped lot with sheltered patio and extra workshop. Assume large 9¼ loan and only $39,500 full price.
DOREEN McMYNN 658-1459
Champion Real Estate 388-4477

LOOK! BRAND NEW! BY BUILDER
3 bedrooms, cathedral entry. Full base with fireplace! Kit. with eating area! Sundeck with VIEW OF GLEN LAKE!! Extra Parking! 1½ bathrooms! Wall-to-wall carpet. 20 min. to town! Close to schools! Full Price $51,800 with $38,850 1st. mortgage at 11¾%! Qualifies for Gov't $5,000 2nd mortgage.
MALEN CONST. CO. LTD.
477-5449 anytime!

250 HOUSES FOR SALE

SINCE 1887
Pemberton Holmes Ltd.
1002 Government St.

OPEN HOUSE
SATURDAY, 1:30-4 P.M.
2629 CURRIE RD.

WINDSOR PARK OAK BAY
An ideally located, mature, very spacious family home with 5 or 6 bedrooms, 30 ft. living room can

SORRY
CANCELLED

washer-dryer plumbing, two bathrooms and full basement.
OFFERED AT $69,500
Purchasing terms can be flexible.
384-8124 STUART SIMPSON 598-4056

OPEN TO VIEW
THUR., FRI. 1:30-4:30 P.M.
820 LAWNDALE

FIRST TIME OFFERED. This is an immaculate 3 Br (3rd down) home with a fully developed basement. Other features include:
—Large separate garage and workshop off rear.
—16x26 Rec. room with bar.
—5-pce bath on main (dble basins)
—Double closets in Mst Br.
—Many more that must be seen.
For prior viewing or further information please call
384-8126 WALT SLOCOMB 383-4035

OPEN HOUSE
1912 "TOM THUMB" Special
1455 HAMLEY
FAIRFIELD
SAT. OCT. 12, 2-4 P.M.

3-Bedroom. Lot Size 30'x136' Flexible financing. For prior viewing please call
384-8126 MRS. A. LAX 592-3480

OPEN HOUSE
387 FARVIEW ROAD
SATURDAY 1:30 - 4:30
NOW REDUCED TO $52,400

One of the better-buy homes in the Greater Victoria area. Owners are moving and immediate occupancy is now available. This custom-styled, 7-year-old home features quality construction, shake roof, 1250 sq. ft. on the main. Ful bsmt with 4th BR, rec room, workshop and 3rd bathroom down. Main floor features LR with natural wood panel with FP, W-W carpeting throughout. Large L-shaped DR, spacious bright kitchen with built-in stove and matching fridge. Other items included are draperies, and low-interest mtge. For prior viewing please call
384-8126 A. GREENE 385-0795
384-8126 C. ANDERSON 477-3994

WATERFRONT TOWN-HOUSE

Unit 1 at "BREAKWATER," 2330 Harbour Road in sunny SIDNEY. 3 BRs, 2½ baths, fireplace. A UNIQUE OPPORTUNITY FOR CAREFREE LIVING. Asking $95,000. Please call
384-8126 ANNE LAXE 592-3480

PROSPECT LAKE

In presenting this brand new listing we are proud to say that it represents unquestionably sound value on todays market. We invite you to make the most careful scrutiny of this beautiful 3-BR. ranch-style house on its ½-acre lakeview lot and compare it with it's contemporaries in town or in the country. We invite you to calculate the cost today of building this beautiful and practically designed 2-year-old home, with its genuine antique brick wall-to-ceiling F.P., its tiffany lamps, its aluminum exterior and other luxury features. Located just 8 miles from downtown Victoria and 200 ft. from Prospect Lake. MLS at $75,000. We would be proud to show you this fine home. Please call
384-8126 JOHN BELL 477-2562
384-8126 G. PERODEAU 656-4525

1\. NEW EXCLUSIVE LISTING
870 SNOWDROP
$37,000

Completely remodled, and located in a most pleasant area this 2-Br bungalow offers you excellent accommodation and value in this time of soaring housing costs.

2\. COOK-MAPLEWOOD
1211 MAYWOOD
$45,900

This 3-BR., full basement home with two additional bedrooms down plus seclusion and yet centrally located represents excellent value. Easy financing and immediate occupancy are possible.

3\. LEGAL DUPLEX
1237-1239 WALNUT ST.

Containing a 2-BR. and a 1-BR. unit both with HW floors and a fireplace. Gross revenue is $390 month. Excellent financing here. Asking $47,500. MLS

4\.
400 NIAGARA ST.
$47,900

This 2-Br full basement home just 1 Blk from the sea offers you excellent family accommodation with additional development potential. MLS

5\. CEDAR HILL GOLF COURSE
3860 ASCOT DRIVE

A most pleasant 3-BR. bungalow offering you 1600 sq. ft. of single floor family accommodation. Situated on a large lot this home offers you excellent family accommodation in a pleasant rural setting.
For Further Information on Any of the Above Properties Contact:
384-8126 JACK COLWELL 385-3018
TONY FAULKNER
384-8126 382-6852

CENTRAL SAANICH
4-LEVEL SPLIT
1875 SQ. FT. FINISHED
$59,900

A magnificent 2-yr.-old home on a large lot. 3 brs. 1 4-pce. and 2 2-pce. bath, den, play room plus basement. Separate entry, double carport and all in better than new. Call now as this won't last.
384-8126 LARRY BROOKS 383-3203

LAKE HILL
2-B.R. FULL BASEMENT
100x120 LOT

A meticulous home inside and out. Move right in and relax. Asking $44,900. But vendor will consider offers.
384-8126 LARRY BROOKS 383-3203

NEED A 4-B.R. HOUSE?
CHOOSE ONE OF THESE AND SAVE! SAVE! SAVE!

1—1238 BAY ST. — 1280 sq. ft. plus Rec. Room and 2-pce. bath in full basement. Open to offers on asking price of $47,900. MLS 9046.
2—1220 McKENZIE ST. — Fairfield. A fine older home on a 50x141 ft. lot. Reduced for quick sale to $45,500. Both these homes are ready for immediate occupancy. MLS 8518. Please call
384-8126 WALT SLOCOMB 383-4035

ESQUIMALT

LOCATED IN NEW WELL-TREED SUBDIVISION. QUALITY NEAR NEW HOMES NEAR GORGE WATERWAY. 2 NEW HOMES. $67,500 and $69,900. PLEASE CALL
384-8126 LARRY BROOKS 383-3203

FAIRFIELD
3-B.R. FULL BASEMENT
$38,900

Try your offer on this fine older home. Needs a little paint but it's an ideal starter or retirement. All the expensive work has been done. New wiring etc. Immediate occupancy. Call
384-8126 LARRY BROOKS 383-3203

RETIREMENT SPECIALS
1 OR 2 BLKS. FROM SEA

A—400 NIAGARA, at the end of Boyd St., close to shops, sea and park. Lovely 2-Br. home, oak floors, great roomy kitchen, plenty of basement room for workshop etc. Built under VLA to the highest standards. A really comfortable 17' LR with warm FP. $47,900.
B—2073 CRESCENT, just off the bus stop. This 2-BR ... home has an excellent garden area, great roomy kitchen and lovely stone FP in the LR. A much loved home looking for a new owner.
To view please call
DESMOND HOLMES
384-8126 478-1227

250 HOUSES FOR SALE

SINCE 1887
Pemberton Holmes Ltd.
1002 Government St.

$27,500
MLS 9285

2 Bedroom, no basement stucco bungalow on almost ½ acre lot, just off the highway on VANLAND Road in the Mill Bay area. All utilities except sanitary sewer. Vacant for immediate possession. For further information call
384-8126 MR. GREENE 385-0795

WALL & REDEKOP HOMEFINDERS REALTY LTD
3480 Douglas 386-2911

OPEN HOUSE
FRIDAY. 2-4 p.m.
7079 SILVERDALE PLACE
B-R-E-N-T-W-O-O-D
(Turn right on Wallace Drive off West Saanich Road.)

Dream house on quiet cul-de-sac. Gorgeous panoramic view. Beautiful landscaping, 4 bedrooms, 3 bathrooms, quality construction and tastefully decorated. $56,500.
HELEN PHILLIPS — ELSIE O'BRIEN
or HAROLD BARBER — 386-2911

OPEN HOUSE
NO. 13-10046—5TH STREET
S-I-D-N-E-Y
SAT., 1-4 P.M.

In JUNIPER PLACE. A charming 2-bdrm. townhouse wih your own private patio, large living room, compact kitchen and dinette ... plus laundry area, 1½ bathrooms. All tastefully decorated and immaculate for only $32,500, with a 9½% mortgage.
RUTH SALAGA
386-2911 or 479-5632.

OPEN HOUSE
BRENWAN and COWICHAN RDS.
SAT., 3-4 P.M.

Completely remodelled home on good lot near Duncan on Old Cowichan rd. 2 bedrooms, no basement, electric heat. Call:
HAROLD BARBER
386-2911 or 479-6479

OPEN HOUSE
2830 CEDAR HILL RD.
SAT., 1-4:30 P.M.

Immaculate, cozy 2 bedroom home close to Simpsons-Sears. Living room, dining room with corner fireplace, and w-w carpeting thru-out. Drive-in garage. Stove, fridge, and drapes included. MLS. Open to offers at Thirty-five thousand, nine hundred dollars.
LOLA CLARK
386-2911 479-3010

OPEN HOUSE
9578 EPCO DRIVE
SIDNEY
SAT., 1-4 P.M.

Attractive home 3 bdrms., brick fireplace, in-line dining room, sundeck, carport, rec room in basement. Price reduced to $43,900. Vendor leaving town. MLS. Call:
MARGARET BRIDGER
386-2911 or 385-1188

OPEN HOUSE
2 Gordon Head Homes
Sat. 2:00-5:00 p.m.
1616 and 1653 Sarita Place

Both owners have been transfered and MUST SELL their lovely 3 year old homes. Both have 4 bdrms., family room, and ensuite plumbing but offer two distinctly different floor plans. Do drop in and let me show you around. MLS.
POLLY HIGGINS
386-2911 (24 hrs.)

NEWSTEAD REALTY
1637 Fort Street 598-5166

OPEN HOUSE
SOUTH FAIRFIELD
FRI. and SAT., 1-4 P.M.
1625 CHANDLER AVE.

Be my guest and view this lovely 4-bedroom home that's situated on a large and fully fenced garden. The many features include wall-to-wall carpeting, double plumbing, enclosed sundeck, carpeted recreation room, tons of cupboards and storage space, etc.
598-5166 RON SEDGER 479-3673

BEAT INFLATION

Buy this three-bedroom corner condominium on ground floor, on the sunnyside. Offered at the low price of $23,000. — To view call Ben Parent, 598-5166 or 598-3641.

LOW PRICE
$23,000

Will get you this one-bedroom home in Vic West, stucco exterior, aluminum windows, needs some updating inside, but at this price better call quickly to view with Ben Parent, 598-5166 or 598-3641.

TWO YEARS OLD

Here you have young age, low price, low taxes and 1500 sq. ft. of wall-to-wall covering and living space.
Close to Town and Country Plaza area. Appreciate all this by calling Ben Parent, 598-5166 or 598-3641.

OPEN HOUSE
2277
ARBUTUS
SAT. 2-4 P.M.

You couldn't find a more impressive home featuring 3260 sq. ft., of immaculate living space. Three or four bedrooms, master ensuite, beautiful entertainment sized living room with floor to ceiling fireplace, dream kitchen with adjoining eating area plus family room, rumous room with fireplace, billiard room, sauna plus quality w-w throughout. This home is a must to see. Immediate possession could be arranged. For prior viewing don't hesitate to call me. Asking $99,500. MLS.
CAROLYNNE PERRY — 479-7041
Homefinders, Wall and Redekop

DRIVE BY
BRENTWOOD
7008 BICKSTAN
OFF COLUMBIA

This spacious, new 8-room home is located in an attractive country setting and a quiet cul-de-sac. Asking $69,500.

SIDNEY

2015 Ardwell Ave. New 3-bedroom home with large sundeck. Asking $46,900.

2021 Ardwell Ave. New, 4 bedrooms, attractive. Asking $47,900.

2023 Ardwell Ave. New, 3 bed... Asking $47,900.

...ove listed homes ... George Stricker, B.A. ...td., 385-1431 or res. 592-0726.

TWO-BEDROOM HOUSE ON CORDOVA Bay Rd., separate garage. 65x140 lot, low taxes, asking $33,000. 656-5919.

250 HOUSES FOR SALE

BICO
BOORMAN INVESTMENT Co. Ltd. — 386-7521

OPEN FRI. AND SAT.
1:30-4:30
7645 WALLACE DRIVE

An attractive new home with LOW INTEREST FINANCING reduced to $52,900.
386-7521 J. FETHERSTON 652-2269

OPEN SAT. 1:30-4:30
918 BANK ST.
$52,900 MLS.
FOUR BEDROOMS

Situated on a quiet, Oak-treed street. This one-and-a-half storey home is completely and tastefully remodelled inside with quality W-W carpets and appealing brick-work. The main floor is approx. 1,200 sq. feet and offers: spacious L.R. and D.R. — floor-to-ceiling feature fireplace — modern Crest-wood kitchen with eating area, two spacious bedrooms. An open stairway leads upstairs to two more large bedrooms. The basement has a recreation room and the rear garden is fenced and has a patio with barbeque.
IAN BOORMAN 386-7521

OPEN HOUSE
SAT. 2-5 P.M.
375 FARVIEW
OFF METCHOSEN RD.
WEST COLWOOD
REDUCED PRICE

Owing to owners purchase and to meet obligation of same this exceptional 1257 sq. ft. 3-bedroom bungalow of many fine extras. Plus lots of basement improvement is offered for quick possession. MLS 7876.
Reduced Asking Price $52,900
For full information and prior appointment;
386-7521 JIM DAVIES 598-4728

SPRINGRIDGE
$28,750

2 storey, nicely decorated older house. Main floor with LR, den, kitchen with wood panelled eating area, laundry and 3-pce. bathroom. Upstairs has two good sized bedrooms and washroom. Modern stove, fridge and all drapes are included. New MLS. This property must be sold. For Appt. to view please call:
MRS. GISELE SAMEC
386-7521 382-8743

WILL SHOW
WILL SELL

Anytime — is a good time to see and buy this immaculate 3-bdrm. no-step retirement or starter home. Attractive feature fireplace wall in L.R. Bright kitchen and utility plumbed for washer. Wall to wall carpet all through. High fenced privacy and extra parking space. All for $39,900. See this now with:
TED KAY 386-7521
1111 Government St

DRL
DOUGLAS REALTY LTD.
385-8784
12 CENTENNIAL SQUARE
LIST AND SELL WITH D.R.L.

OPEN
SAT. 1:30-4 P.M.
891 PENDENE

12 yr old stucco 2 bdrm family home. Separate dining room, 1 bdrm and rec room in basm't. View of Swan Lake from L.R. and Sundeck. MLS No. 43,900. You're welcome to view, Call Mary McGuire 479-7668 or Donna Valikoski 388-6275 Local 2476 or 2438.

OPEN
613-615 Toronto
Sat. 1:30-4

MAIN: 2 Bdrms. Living room with F.P., hardwood floors. Separate dining room and Rec. room in basem't.
PLUS: 2 Bdrm suite with separate entrance upstairs. MLS—$59,900. Call anytime Mary McGuire 479-7668 or 388-6275 Local 2438 or 2476 Donna Valikoski.

COBBLE HILL — $28,500

3-bedroom cottage with L.R. (fireplace), large kitchen and 3-pce. ... suitable for laundry area. Large sep. garage — ½ acre lot. Needs some interior decorating — but construction sound. An excellent buy on today's market.
JOAN HOPPER or RICK KALLS
652-3103 386-0751

WOODED CHARM

A 3- or 4-bedroom home to live in — + small one-bedroom cottage to rent — an extra building for a large workshop — or guest cottage — on 1½ acres of wooded land — fenced and in a rural area with mountain views — and all for ...
JOAN HOPPER or STEVE SIMPSON
652-3103 642-3419

REVENUE

3 suites or rooming house. Solid character building on 76x136 city lot. Excellent returns. Vendor will finance at 10%. Call for Details. No 8783. Donna Valikoski, 388-6275. Local 2476 or 2438, Mary McGuire, 479-7668.

david burr ltd
Formerly
A. Bernard and Co.

CONDOMINIUM

This 3-year-old condominium is situated in Esquimalt on the bus line and close to Gorge Vale golf club. Over 1100 sq. ft. of living area. Large living room, in line dining room, kitchen, utility room, two bathrooms, three bedrooms. Shag carpet throughout. Selling price includes Fridge, Stove, washer, dryer and all drapes. Owner transferred. Immediate possession. Priced to sell at
$33,900
To View Call
Ron McConnan
384-9335 or 598-7625 Res.
655 FORT ST. 384-9335

OLYMPIC REALTY LTD.
385-5741

$39,950
FAIRFIELD

Excellent value in a desirable area near the seafront. Has three large bedrooms, cozy living room with fireplace, smaller dining room off kitchen. Easy care lot with fruit trees and a full high basement. NEEDS REDECORATING, but has excellent potential. Phone today and make your offer to RAY MORRISON, 477-8801 or 385-5741 anytime. ML 8985.

PRICE REDUCTION
½ ACRE
SAANICH PENINSULA

2-beedroom older home with out buildings on over ½ acre of sea view property in Saanichton in sewer area. Subdivision potential. IMMEDIATE POSSESSION. $39,900.
UNICON HOMES LTD.
KENT SMYTH 652-2652
(24 HRS.)

BY OWNER. 3-BEDROOM HOME. Large Kitchen and living room. Full basement with unfinished room. Near parks and all conveniences. $51,000. Adjacent lot, 50x120, $19,000. Phone 477-4886.

250 HOUSES FOR SALE

D F H
D. F. HANLEY AGENCIES LTD.
3292 DOUGLAS ST.
385-7761
OR
3021 SHAKESPEARE ST.
388-4294

OPEN HOUSE
Sat., 12-5 p.m.
10351 McDonald Park, Sidney

Now is your opportunity to buy a brand new 3-bedrm home on a large lot in a popular neighborhood. W-W throughout, 2 barhroms on main floor, 1 roughed-in downstairs, floor-to-ceiling fireplace, dining rm, eating area in kitchen, large sundeck over carport, large roughed-in L-shaped rec rm in daylight bsmt. Meet me there or call for prior viewing.
MABEL CRACK PAT VICKERY
658-8594 (res.) 592-6192 (res.)
385-7761 anytime

— D. F. H. —

OPEN HOUSE
1562 Richardson
Fri., Sat., 1:30-4:30

Character and charm set in park-like grounds, describes this 4-bedrm, English-style, 2-storey family home. 3 brick fireplaces, 2 full bathrms., unique kitchen, separate den, guest rm, separate child's play cottage, too. MLS.
Full Price $99,500
DOUG BAVINGTON 598-3929 (res.)
GRETA HOFMEISTER 592-6372 (res.)
385-7761 anytime

— D. F. H. —

OPEN FOR INSPECTION
Sat. 1:30 - 5:00 p.m.
4516 Tiedemann Pl.
BE THE FIRST OWNER
DELUXE — GORDON HEAD

See this contemporary styled home of little different design and right away you'll be impressed with the beauty and practicality of it. Form spacious, bright foyer, you havce access to den and rec. rm. areas. The handsome staircase leads to a well-planned living area with 3 bedrms., 2 bathrms, and oversized kitchen. Enjoy the no-scratch arborite faced cabinets, the built-in dishwasher and handy garburator. Keep in touch without effort with the intercom and keep clean easily using the built-in vacuum system. If you would like a home with a difference, nestled among trees on a site 95 feet wide, yet in the medium priced range of only $79,500, give me a call now, you'll be glad you did! Please ask for:
Marion Hamilton
388-4294 Anytime

—D.F.H.—

OPEN HOUSE
785 MIDDLETON
1-4 FRIDAY
1-4 SATURDAY
$46,900

A very comfortable home that offers many features for the demanding buyer. This is a very well kept and modern two-bedroom home with a full basement ready for whatever development you like. There is wall-to-wall carpeting and fireplace in the L-shaped living and dining room. Large picture windows make the home very light and airy. The bedrooms have extra large closets. The lot is well landscaped and private. This is a home you can move into without any problems.
388-4294 RANDY SMALL 477-9591

— D. F. H. —

TWO PRICES

This bargain bungalow is situated close to the Town and Country centre. It features 2 bedrms, small living rm and good-sized kitchen with pantry. Stucco exterior, good roof, double garage, corner lot and low taxes. Owner will install electric heating at sale price of $30,500, or take it as is for $28,500. ML 8550.
BILL CARNEGIE
385-7761 (24 hrs.) 652-3627 (res.)
"THE WORKING MAN'S REALTOR"

— D. F. H. —

Only 1 Bedrm. But Count the Extras!

—Choice neighborhood near Camosun College
—Large lot — 56x194
—Nearly 1100 sq ft.
—Separate garage
—Kitchen with charming dining area.
This is truly a delightful retirement or starter house and a pleasure to show. It has potential galore for the right purchaser. Please call me now to view. $38,300. New MLS.
PAT VICKERY
385-7761 (24 hrs.) 592-6192 (res.)

— D. F. H. —

ALWAYS IN GOOD TASTE!
—Right Home
—Right Lot
—Right Location
(Rockland Area)

Well constructed, 3-bedrm home. Custom kitchen with laundry facilities, large dining area, entertainment size living rm with fireplace, 4-pce and 2-pce bathrm main floor and 2-pce in bsmt, rec rm with fireplace, extra room for development in bsmt, plus 2-door extra large garages. Well landscaped. Full price $71,500. MLS.
BRYON JEEVES
385-7761 anytime

— D. F. H. —

LAKEFRONT

This rustic home is nestled in an enchanting lakeside setting and features 4 bedrms, large family rm, Texas-sized living rm with fireplace. Full bsmt, 2 bathrms and w-w carpeting throughout. Lovely sandy beach with boat wharf. 15 minutes from town. This home does need painting outside but that is allowed for in the low price of $50,900. MLS.
BILL CARNEGIE
385-7761 (24 hrs) 652-3627 (res.)
"THE WORKING MAN'S REALTOR"
D. F. HANLEY AGENCIES LTD.

— D. F. H. —

POSSIBILITIES UNLIMITED

That's what you'll have in this immaculate property. Large living rm with fireplace, large separate dining rm, open beamed ceilings and natural wood panelling. 8 bedrms, 5 bathrms, commercial kitchen, 3 large storage rms, oil-hot water heating, new roof, new insul-stucco, copper plumbing, double lot and large carport with extra parking. Long list of furnishings are included. Very low down payment will handle. Asking $69,900. MLS. For more information, call me now:
BILL CARNEGIE
385-7761 (24 hrs.) 652-3627 (res.)
"THE WORKING MAN'S REALTOR"
D. F. HANLEY AGENCIES LTD.

— D. F. H. —

250 HOUSES FOR SALE

D F H
D. F. HANLEY AGENCIES LTD.
3292 DOUGLAS ST.
385-7761
OR
3021 SHAKESPEARE ST.
388-4294

LARGE TUDOR ROCKLAND
1521 Shasta Pl.

If you are looking for a character home with large rooms, separate den, and formal dining rm and located on one of Victoria's nicest and quietest streets, drive by this weekend. 4 bedrms, 2½ bathrms, unique modern kitchen to name just a few of the great features of this older gem. MLS.
Full Price $99,500
For appointment:
DOUG BAVINGTON
385-7761 (24 hrs.) 598-3929 (res.)

— D. F. H. —

NEW LISTING
1780 ASH RD.

Owner's transfer is the only reason for your opportunity to purchase this fine quality, 7-year-old, 4-bedrm home. Large living and dining rms, fully and heavily shag carpeted over hardwood, 2 bathrms, 17x13 rumpus or family rm with floor-to-ceiling fireplace, space for a billiard rm, too. MLS. Huge sundeck, double carport. To inspect this home priced below replacement at $65,000, please call:
DOUG BAVINGTON
385-7761 (24 hrs.) 598-3929 (res.)

— D. F. H. —

MULTI-LEVEL
Mighty Convenient
$79,500

The price is right for this brand new beauty. No home can exceed the style or common sense design of a four-level split for the modern family. There's space to S-P-R-E-A-D-O-U-T and enjoy your family without falling over them. The "zoned" design is preplanned for additional development. The common sense is carried over to the built-in convenience features and the one-piece fibreglass bath tub, shower unit and vanity tops. Quality construction is apparent from exterior red brick veneer to ribbon-grain mahogany kitchen cabinets. Compare this 1,500 sq. ft. home on a 95 ft. frontage lot for value with anything else in an equally prestigeous location and see what I mean. You want to hear more? Perhaps discuss a trade? Call:
STEVE MOONEY
385-7761 Anytime

— D.F.H. —

MEDITERRANEAN MUCHO BUENO!!
BE ITS 1st PROUD OWNER!

A truly impressive style gives outside appeal to this prestige home. Inside, you're not disappointed either. The Mediterranean motif is carried through from spacious foyer to dark, ash-wood kitchen cabinets and bathrm., vanities, light fixtures and hardware all add to the atmosphere of elegance and convenience but these modern Canadian convenience features are there too: intercom, built-in vacuum system, garburetor and many more. This home, a thing of beauty and function your family can be proud to own. Buy now and choose your own colors and carpets. It's offered now at only $79,500. See it today, you'll be amazed at the value. Call: 388-4294 and ask for:
AL CHANDLER

— D. F. H. —

Bring Your Parents and Your Wife's Parents Too!

This fine gracious older home has a bathrm. on each floor with separate outside entrances to each floor. Living rm. has oak floors. Kitchen and dining rm. are large family size. 3 bedrms. upstairs 2 on the main floors and 2 in the bsmt. Rec. rm. in bsmt. Fully fenced yard. Located close to all amenities and within walking distance to Victoria. New MLS. $55,000.
SCOTT KENDREW
385-7761 (24 Hrs.) 598-5341 (Res.)

— D. F. H. —

HIDEAWAY IN THE HILLS
$85,000

Todays busy world makes it increasingly difficult to find peace and privacy. A rare find here for the buyer wanting something special and a little different. Pan Abode designed home on full bsmt., nestled in a splendid wooded area on 7.6 Acres. 3 bedrms., 21.10x13.4 LR with floor to ceiling stone fireplace, DR., kitchen with eating area, 4-pce. bathrm. on main, 5-pce. bathrm. roughed-in in bsmt., fireplace and 21x13 rec. rm. roughed-in in bsmt. New 50x28 barn-workshop and insulated and powered 16x22 out building. All this offered for only $85,000. MLS. You must see this property with:
DAVID SOUTHALL
385-7761 (24 Hrs.) 652-2325 (Res.)

D. F. H.

CHARACTER
1334 SQ. FT.

Do you need a quaint home with a lot of character and a sea view? Enter from your sun porch into the living room with old brick fireplace, dining room with built-in hutch, family-size kitchen and 2 bedrooms and a large den. The FHC basement offers plenty of future potential. Priced to sell quickly at $43,900. MLS.
388-4294 LORNE D. BARR 598-8434

— D. F. H. —

ICICLES!
BEAMS!
HUGE!
NEW!

Icicles, beams and a large floor-to-ceiling rock fireplace, that's what you'll find in the attractive living room. HUGE, that's what the dining room, kitchen and master bedroom are. To go along with all this appeal, master bedroom has a showered en-suite, colorful 4-pce. bathroom and 2 more bedrooms plus the floor-to-ceiling rock fireplace finished in the roughed-in rec room. Price to suit the difference. $64,900. MLS.
388-4294 LORNE D. BARR 598-8434

— D. F. H. —

PARADISE In Miniature

3 acres, small barn, 2 wells giving ample water supply. 3 bedrooms, dining room, large, galley type kitchen with lots of cupboards. Full basement, oil matic heat, plaster throughout, close to good sports, fishing and much more. Asking $81,500. To view call
HERM WILLIAMS NOW
This one won't last.
D. F. Hanley Agencies anytime
388-4294

—D.F.H.—

UVIC AREA
$63,500

Very nice family home with IN-LAW SUITE. 3 bedrooms on main floor. Large fenced yard. Many extras. Call me for appointment to view.
MARION HAMILTON
388-4294 382-0894

—D.F.H.—

250 HOUSES FOR SALE

D F H
D. F. HANLEY AGENCIES LTD.
3292 DOUGLAS ST.
385-7761
OR
3021 SHAKESPEARE ST.
388-4294

NANAIMO
(off Bowen Road)

App. 1 acre treed lot near new comm. centre. Asking $15,500 with terms. MLS.
MARION HAMILTON
388-4294 382-0894

—D.F.H.—

Island Pacific Realty
3200 QUADRA 388-6231

COMBINATION SITUATION

This large older home has the room and floor plan for different uses, family living or revenue and even both! Main floor and upstairs has bedrooms galore, 1½ bathrooms, living room, through hall and more. There is also a basement suite and area for rec. room downstairs. Good wiring and plumbing plus cleanliness make this solid home a solid investment at $48,900. MLS. CALL CHRIS GREIG, 388-6231 or 479-7995.

GORGE AREA
$39,900

Immaculate renovated older home on quiet street, features new wall-to-wall throughout. Attractive living room with fireplace, dining room, bright kitchen and two lovely bedrooms. Everything in good shape. Part basement and sundeck on easy care lot. CALL CHRIS GREIG 388-6231 or 479-7995.

COUNTRY LIVING AT ITS BEST

Approx. ½ acre with 3-br. home. L.R. with F.P., D.R., big Kitchen and Laundry with washer and dryer hookups. Property is flat and very nicely treed. All for $39,900. To view call SHANE BEFURT, 477-9730. I.P.R., 388-6231.

4 BDRMS.
$34,900

Excellent value here. This solid older home is very close to town. Has drive-in garage and full basement. Commercial zoning makes it a good investment. MLS. CALL GLENN NICHOLLS, 388-6231 or 388-6275, LOCAL 358.

SIMPSONS-SEARS
$29,950

Compact 4 bedroom family home rewired, new furnace, hot water tank, roof. Needs some finishing work. For more info, PHONE FREDDY STARKE 388-6231 or 479-3866.

CORDOVA BAY
1.26 ACRES

Unique executive home, tucked away in the trees offering seclusion and convenience. Only 10 yrs. old, the one-of-a-kind design has to be seen to be appreciated. Features 4 bedrooms, 2 bathrooms, spacious living room with FP, a den with FP, rumpus room, dining room with sliding doors to a sundeck and much more surrounded by beautiful trees and shrubs. First time offered at $89,500 with good terms available. MLS. CHRIS GREIG 388-6231 or 479-7995.

GORDON HEAD
$59,900

This 2 or 4-bdrm. home has very good terms, at less than going mortgage rates. It has big L.R. with FP., kitchen with E. Area, and built-in fridge and stove. All on ½ of an acre of nicely landscaped property. Won't last long with these terms, so act quickly by calling SHANE BEFURT, 388-6231 or 388-6275, loc. 2560.

9 SUITE APT.

OLDER JAMES BAY conversion with lovely harbour views. This is priced to sell. Wonderful holding property. MRS. McKeage 388-6231 or 479-5868.

TRIPLEX $29,500

Located within walking distance to town. It is made up of two-two bedroom units on the main and upstairs, plus a one bedroom suite down. This has to be a bargain. Rents total over $400.00 per month. Suitable for handyman as some repairs would do wonders. CALL CHRIS GREIG 388-6231 or 479-7995.

GORDON HEAD
OLYMPIC VIEWS

This four-month-old home has 3 big bedrms with master en-suite. Beautiful LR and DR with wall-to-wall throughout. Roughed-in basement, sliding doors onto wraparound sundeck from kitchen, DR and master bedrm. Financing arranged already. All for $65,900. Quickly call SHANE BEFURT at 388-6275, local 2560, or 388-6231.

ESQUIMALT
$35,000

Ideal starter or retirement stucco home on quiet street near school and transportation. Cozy L.R. with electric F.P. 2 bedrooms or 2 and a den. Kitchen has dining area and utility off. Fridge and stove included. Very well kept fenced yard and paved driveway. Separate garage and tool shed. To view CALL PAT THERRIEN 642-5138 or 388-6231.

NOW IS THE TIME

to invest in Real Estate. Older, but sound 2 bdrms, L.R. with F P. Stove and fridge included and priced to sell at $32,900. Close to all amenities. To view call BOB KOHLRUSS RES: 479-5871 or 388-6231.

3 OR 5 BDRMS
$36,900

Extremely large older home, very sound. Attic and full basement can be developed. Over 1800 sq. ft. on the main floor. Drive in garage. Very convenient. MLS CALL GERRY FINNIGAN 388-6231 or 388-6275 LOCAL 2516.

$38,000 at 10 PER CENT

Nice quiet area and the home is spotlessly clean. Only 7 yrs. old, split level with three bedrooms and a den. Smart, easy care landscaping gives seclusion. New listing at $54,900. Be first to see it with IRENE DALZIEL 388-6231 or 477-6380.

COMPLETELY MODERNIZED

Owner has purchased and must sell. Really comfortable thirty yr old bungalow with full basement in quiet area of the Gorge. This is a new listing, two bedrooms, L.R. with F P., dining room, large sundeck; full basement with recreation room. A good buy at $43,900. IRENE DALZIEL 388-6231 or 477-6380.

B.C. LAND AND INSURANCE AGENCY LTD.
530 BROUGHTON
388-5555

LAKEHILL—REYNOLDS
$41,000

Just listed and priced to sell. Immaculate home that must be seen inside. Beautiful Decor. Excellent condition and excellent value. No Nonsense. Features 3 BDRMS. (1 DWN or could be Family Room) L.R. with F.P., Sep. D.R., Modern Kitch., Full BSMT., W.W. Throughout, manicured 100x120 lot. Just great value. Financing available.
CHUMMY CRABBE 388-5555, 479-7998.

3 BEDROOM, REDECORATED, dining room, sundeck, patio, half basement, dble carport. ½ acre, 5 miles west of Duncan. $33,000. 748-2138.

250 HOUSES FOR SALE

BB BROWN BROS. on LANSHARD
385-8771 (ANYTIME)

MODERN LUXURIOUS EXECUTIVE RESIDENCE

This Contemporary Home has Charm, Warmth, Space, Setting and Architectural qualities for harmonious living. The design features selected woods and natural stone, open beamed ceilings and fine quality broadloom, 3 bedrooms plus den — 3 complete bathrooms (2 ensuite), secluded covered sundeck off dining room and bright family kitchen. The delightful Family room with fireplace, wall-to-wall carpeting, opens onto a secluded patio and beautiful garden serviced with sprinkler system. Here is a home with all the qualities which can not be replaced at a price offered at $112,000. For appointment to view please call DOUG LAWSON anytime 385-8771

SCHWARTZ BAY
180 Degree View Waterfront

Outstanding custom design and workmanship make this a home of charm and appeal. Featuring post and beam construction with floor to ceiling rock fireplace in multi-windowed living room and dining room, plus sliding glass doors to full length sundeck to take advantage of the lovely views from inside and outdoors. The kitchen is a homemaker's dream with ample cabinet space, built-in dishwasher, large food storage cabinet and attached utility room. 2 large bedrooms and 4 piece bathroom with built in vanity and panel lighting. Owner will complete lower level to provide 42 foot rec. room with wet bar, rock fireplace and covered patio, plus large bedroom and 3 piece bathroom. More special features are underground wiring, intercom, floodlighting and ample parking. MLS 9529. Priced to sell at $125,000. Call MR. RICKRAD or MR. PEARCE at 385-8771 anytime.

MOUNT DOUGLAS

3 bedroom stucco bungalow with full basement, attached garage and carport, 330x120 corner lot. Plan for 3 extra lots approved but nor registered. Asking $79,000. JOE RICKARD 385-8771 anytime.

3962 CAREY ROAD

Spotless inside and out, spacious 3 bedroom bungalow with fridge and stove, drapes and carpets included. Full high concrete basement, nicely landscaped 55x155 lot. Close to schools, shops and transportation. Asking $54,000. JOE RICKARD 385-8771 anytime.

4016 SOUTH RAYMOND

2 bedrooms on the main floor and one in the basement, large living room — 13.8x23.6. New modern kitchen cabinets, fenced backyard. Close to all amenities. $38,000 JOE RICKARD 385-8771 anytime.

BE SURE YOU SEE

This home within walking distrance of downtown, for a small family. Featuring 2 bedrooms — living room could easily be used for a 3rd bedroom. Dining room has an attractive oak mantel fireplace with mirror. Very large kitchen, utility room with washer and dryer facilities on main floor. Full basement can be developed for Rec. room, etc. Good garden, near schools. Asking $37,000 REG. SCHUMAKER 385-8771 or Res. 598-2333.

Whyte & Gower
Oak By Properties Ltd.
2227 Oak Bay Ave.
592-2407

OPEN HOUSE
92 HOWE ST.
SAT. 1-4

Two bedroom, 22-year-old, full basement home in immaculate condition. Located in good area close to park and Dallas Road sea front. Living room with hardwood floors and fireplace. Large kitchen. Copper plumbing, 100 amp. service. Basement could be developed. New OOM furnace, new roof, new. reduced price $43,900. MLS. Call ART BEDFORD 592-2407.

OPEN HOUSE
FRI. - SAT. 1-4:30
950 BRAY ST.
Langford Lake area
$33,900

2 bdrm no step RETIREMENT or STARTER. Large modern kitchen, large utility room and nice living room. This house snuggled in behind lonely trees is very attractive and a pleasure to show. Good financing. Call HUGH YEREX 592-2407 or 479-8169.

UPLANDS TUDOR
5 BDRMS.

Located on one of the quietest Uplands streets, this 10-year-old home offers gracious living for the larger family. Designed for both formal and casual living with a living room 15x25, dining room 14.6x16.6, den 12x12 (with fireplace and bookshelves), family room 14x26 with old brick fireplace, 2-pce. bathroom, 12x19 billiard room. Second or back stairway between billiard room and family room. Family-style kitchen has adjacent laundry and 10x12 dinette area. Upstairs, master bedroom en suite and walk-in clothes cupboard. Four additional bedrooms — one bathroom, sewing room. Each bedroom has a large cupboard wall. Secluded patio off the family room. Three-car garage, storage and exercise room above. Nearly an acre of easy to keep lawns, gardens and mature oak trees. MLS. $165,000. Call DON WHYTE 592-2407.

OPEN HOUSE
2829 LAKEHURST
1-4 P.M. SAT.
(Goldstream Sud.)
New 3-Bdr.
Immed. Poss.

Beautiful brand spanking new home located on large lot. 1250 sq. ft. on Main. Spacious living room with outstanding white rock fireplace. Large cabinet kitchen with double stainless sinks. En suite off Master Bedroom. Full basement with finished fireplace in ¾ finished rec. room.

Asking Only $50,900

H. Mitchell 479-4818
ISLAND HOMES LTD.
386-7545

FIXER-UPPER
WITH GREAT POTENTIAL

SAVE on this home if you are willing to put in some time doing MINOR renovations. 2 or 3 bedrooms, living room with fireplace, cove-ceilings, 4-pc. bath, possible rec. room on main level, large 50x182 lot PLUS part high basement. Has existing NHA mortgage. Call now — first ad. NO agents please. $35,900. To view 386-0116.

OPEN HOUSE
GORDON HEAD

4320 Torquay Dr., Saturday and Sunday, 2-4 p.m. Very large, well-built executive home on 1.6 acres. Formal lawns, fruit trees, fenced paddock and barn. Huge living-dining area for entertaining. Excellent subdivision or re-zoning potential. A sound investment at $150,000. For further information: 477-4887.

FOR SALE
BY OWNER

1500 sq. ft. house, 3 bedroom, 2 bathrooms, plus sunroom and 540 sq. ft. playroom, 2 minutes to public beach, Oak Bay border, Olympic and ocean view, low taxes.
$60,900
Call 477-4594

250 HOUSES FOR SALE

J. D. BOSDET LTD.
120 - 727 JOHNSON ST. 386-3128

8 OPEN HOUSES
Sat., 1-5 p.m.

All are located on large, fully serviced lots on a quiet cul de sac in Central Saanich, and feature:
—1,250-1,400 square feet.
—3 bedrooms
—En suite plumbing
—Quality wall-to-wall carpeting and fixtures
—Living room with fireplace
—Dining room
—Kitchen with eating area
—Sundeck
—Roughed-in fireplace and plumbing in basement
—Underground wiring
—Priced from $51,900-$59,900.
Come out Pat Bay Highway, turn left on Mt. Newton Cross Road, left on Wallace Drive, left on Cultra Ave., and left on to Bruce Gordon Lane. Your hosts:
Alice Moore 592-4529
Ed Kraft 652-3676
Bruce Pollok 385-2651

LARGE OAKS
$39,900

Situated on a nicely landscaped 50x166 lot, 2 BR, no basement, stucco bungalow Offering HW floors and electric heat, ideal for your retirement. Vendor will carry up to $24,000 on agreement for sale. MLS 9534. Call: Alice Moore, 592-4529 or Ed Kraft 652-3676.

SMALL ACREAGE
3.48 - 3.65

3 small properties in the Metchosin area. Approx. 3½ acres each and surrounded by trees and meadows. This property forms part of what was once a stock farm. The parcels are offered for the low prices of $27,500 to $28,000 each. MLS 9170. Call: Ed Kraft 652-3676 or Alice Moore 592-4529

ESTABLISHED BUSINESS

Located in Nootka Court. A good opportunity for a couple in a 9 to 5 operation. The business is well established and not just seasonal. Price $12,500 plus stock at cost. Call: Alice Moore 592-4529 or Ed Kraft 652-3676.

3 BEDROOMS
$38,900

Close to all schools, located on a quiet cul de sac. Lovely in-line living and dining room. Deluxe kitchen. Full cement basement. Owners must re-locate. Make an offer. MLS 8446. Call: Alice Moore 592-4529, Ed Kraft 652-3679, Bruce Pollok 385-2651.

HENDERSON REALTY
WE BUY, SELL AND TRADE
385-9741 ANYTIME

OPEN HOUSES
SAT., 1:30-4:30
3473 HENDERSON ROAD

A 3-bedroom, Oak Bay split-level charmer

AND

2490 MEADOWLAND

Present owner moving to mainland. Let us show you this three-bedroom, 1½ bath on a large quiet view lot in Central Saanich. Asking $58,500. Call now to view.
J. G. McCORMACK 592-6214
C. W. ARNOLD 592-6454

COME SEE
1451 LANG STREET
MLS 9150
ONLY $39,500
BARB ALBERTSON 479-7042

BRAND NEW HOMES!!
COLWOOD AREA

12—3-bedroom homes on large beautifully treed lots. Good financing all down payments considered, $47,500 to $49,500.
W. McCARTER 592-3970
B. GIBSON 658-5153

westgate realty ltd. 388-9941

OPEN HOUSE
87 MARLER DR.
SAT., 1:30-4:00

A charming, modern 2-B.R. home located in a semi-rural area. Ideal for couple or small family. Many quality extras. REAL VALUE at $37,500. ML 9510. To preview call:
388-9941 STAN JAMES 592-3740

5 ACRES OF SECLUSION

Plus a Colonial Rancher with 3 bedrooms and den, living rm, dining rm and kitchen have open beam ceilings, 2 bathrooms on main floor and 1 full bathroom, bedroom and rumpus rm in high basement. Large double garage and workshop, barn for 8 horses, greenhouse and chicken house. All this plus swimming pool and only 5 miles from centre of town. A beautiful property and open to offers at a price of:
$139,000 (ML 9399)
388-9941 JIM RANSON 479-5910

RITHET'S
for
Real Estate
Insurance
Appraisals
714 FORT
382-4251

IT'S DIFFERENT!
IT'S BEAUTIFUL!

It's brand new, just waiting for a new family to start a new life in this new development. Spanish design, over 1,200 sq. ft., master en suite, two fireplaces, full basement, quality built and only $52,900.
W. MICHAELS B. JOHNSON
382-4251 anytime

SWEEPING VIEWS
FROM GONZALES HILL

Over Trial Island, Chatham and Discovery, the San Juans and part of the city from this attractive, architect designed 3-year-old residence consisting of a large living room, sep. dining room, kitchen with skylight, 2 bedrooms and master bedroom ensuite. Double drive-in garage, full price $108,000. To view, please call Mr. Stricker at B. A. Realty Ltd., 385-1431.

GORDON HEAD

3-Bdrm., no basement, completely renovated older home. Asking $41,900. Immediate possession. Frank Beamish Realty Ltd., 385-5113.

250 HOUSES FOR SALE

GARDNER REALTY Ltd.
385-7721

OPEN HOUSE
SATURDAY
1:30-4 P.M.
885 LINKLEAS
SOUTH OAK BAY

Shrubs and roses with an English cottage style atmosphere. This 2-bedroom, no-basement home is designed for retirement living on a quiet street. Spacious living room has in-line dining area. There is a two-car garage at rear that also can be used for a workshop. This is an estate sale, vacant and ready to move in. Asking $44,900. PRESENT ALL OFFERS.
385-7721 CLIFF SALMOND 477-3626

DUPLEX
1043 Clare St.
Large Lot

Space aplenty on the 64'x120' lot with fruit trees and large up and down duplex. Could be converted back to a family home. Main floor has 1-bedroom plus 1 in high basement. Upper suite completely self-contained, has separate entrance and 2 bedrooms. An excellent buy at $44,900.
385-7721 CLIFF SALMOND 477-3626

UNDER $30,000
DUPLEXED ZONED

Can anything be good under $30,000? Try this for a starter home or for upgrading property. This two-bedroom home in better part of Esquimalt is now ready for your inspection. Priced to sell at only $25,500. Phone now for this new exclusive listing!
385-7721 KENT MacLEOD 385-2016

MOUNTAIN VIEW
1,568 SQ. FT.

Cramped and crowded? Try 1,568 sq. ft. of main floor living. This 3-year-old home features a large, comfortable living room complete with floor to ceiling rock slate fireplace. Spacious master bedroom with private ensuite. The main floor is completed by 2 more bedrooms plus large electric kitchen plus formal dining room, plus den plus 20' family room. Roughed-in fireplace, rec. room, 2 more bedrooms, laundry room, workshop and bathroom down. Beautiful view from the living room and large pastoral (non-subdividable) area at back. This will not last! Priced to sell at only $64,900.
385-7721 KENT MACLEOD 385-2016

MUST SELL
OAK BAY
BORDER

This older home has style! It couples old charm with modern conveniences. The old wood has been preserved in the living room. The 12'x18' formal dining room, complete with fireplace, has built-in cabinets and bookcases with leaded and satined glass windows. Large modernized kitchen, full basement with extra room. All three bedrooms have walk-in closets and one bedroom has its own balcony. Large double garage. Owner has bought, bring me your offers. $48,300.
KENT MacLEOD
385-7721 385-2016

BY OWNER
GARDENER'S
DELIGHT

This large 3-bedroom home (1 down) has been totally renovated over the last 4 years. New ceilings, new wallpaper, new sinks, new sundeck, new landscaping and more. This home features a big bright living room with fireplace adjoining the dining room. There is a workshop and an extra large room in full basement. Oak trees surround this uniquely landscaped lot. High location, close to all amenties. $49,900.
KENT MACLEOD
385-7721 385-2016

$37,800

3 or 4 bedrooms, living room with fireplace, full high cement basement, separate double garage and circular driveway. Situated on a beautiful 77'x220' lot near elementary and high schools. Immediate possession. Needs decorating. This is a good buy. MLS 9474
385-7721 BILL WEISS 598-8443

WESTMONT REALTY LTD.
27 CADILLAC 386-6796

OPEN HOUSE
SAT., OCT. 12
2:00 - 4:00
1767 EMERSON ST.
MUST BE SOLD

This lovely two-bedroom, full basement home is nestled under the Garry Oaks on a quiet street in a very convenient location. Try your offer on the asking price of $38,900.
DAVE TAYLOR 384-2718
BILL SIDHU 477-5382

"MUST BE SOLD"
GOING TO EUROPE
OPEN TO OFFERS
3-Bedroom Home PLUS In-Law Suite!

We're leaving at the month end and must sell our 8-year-old home with nicely landscaped yard. This fine lady has a CATHEDRAL ENTRANCE leading to the livingroom with cosy fireplace, separate dinette, 3 bedrooms, MODERN kitchen and smart 4-pce. bathroom on the MAIN floor. THEN, on the lower level, she presents a SUITE consisting of a livingroom, den, large bedroom, kitchen and 3-pce. bathroom. We were asking $53,900. WHY NOT try your offers now. MLS
RICK KINNIS 477-9394

"OAK BAY - $47,500

A charming two bedroom full basement home in beautiful Oak Bay. Lovely landscaped lot with a nice garden area. The bright living room has a nice fireplace, in line L-shaped dining room convenient to the fully modernized kitchen with built-in range and oven. Drive by 988 Oliver St. and then call:
DAVE TAYLOR 384-2718
BILL SIDHU 477-5382

LOW COST HOUSING

1—3-5 BDRMS, $36,900
2—3 BDRMS, $34,900
3—4 BDRMS, $34,900
4—3-BDRMS, $28,500
For more info. on these bargains please call quickly. GERRY FINNIGAN OR GLENN NICHOLLS, 388-6231 or 388-6275, LOCAL 2516 or 358 Island Pacific Realty.

250 HOUSES FOR SALE

BLOCK BB BROS

1800 BLANSHARD
3636 SHELBOURNE
1949 SOOKE RD.

OPEN HOUSES

FOUR BEDROOMS
$53,500

Open house 4092 Atlas Place. 3-5 p.m. Sat. Six years old, view lot, nicely landscaped. Quiet dead-end street. Near transportation. Some terms available.
RON KERFOOT
477-1841 652-2594

1867 SAN MIGUEL

Sat. 2-5. One of the finest investments on the market. An immaculate, custom built 5-bedroom residence in GORDON HEAD. Just one year old. Lower floor has excellent 2nd kitchen, plus extra LR with FP—giving you tremendous rental potential. Three baths. Large sundeck off formal DR. Completely fenced garden. $78,500.
TED WALFORD
598-1420 477-1841

2419 CHAMBERS ST. 1:30-4:30 SAT.

Pleasant bungalow close to transportation and city. Two BRs, LR with FP, utility and workshop. Nice yard with fruit trees. For further info or prior viewing call:
G. L. or A. LLOYD
477-1841 479-4105

SAT. 1:30-4 P.M.

Even Oak Bay seldom sees a home like 2756 Dewdney, why, because it is exciting in its freshness as well as its location close to Uplands Gates. It has almost a new roof, furnace and wall-to-wall. It has 3 or 4 BRs planned for a family or retirement, back lane access, fruit trees and landscaping, rock walls, not a raw subdivision, but a lovely if not the lovliest section of this choice area. YOU'LL be glad to see a home at $69,900 that's worth the price ... May I see you Sat.
MR. CLENDINNENG
477-1841 477-5462

1024 HASLAM SAT. 1 TO 4

Unique post and beam split level in popular Glen Lake area. Lots of accommodation with 3 large bdrms, office, rec rm, dining area. Floor-to-ceiling old brick fireplace. Very large lot suitable for garden. New carpets and paint. $53,900.
MIKE MYERS
478-5561 478-6349

4745 CARDSVIEW FRI., SAT. 1-6 P.M.

Over 1800 sq. ft. of luxury living built into this new cedar home situated on 2 acres of panoramic view, Metchosin
— free standing blue rock fireplace with accent lighting
—built in vacuum and intercom systems
—custom built cedar cabinets to accentuate ceilings
— full length promenade deck
— double carport
Take Metchosin Rd. to Happy Valley, to Rocky Point Rd. right on Kangaroo to Tiswilde to view this entirely different modern home. $92,000.
BILL LEWIS
478-5818 Office
NORMA SAUNDERS
642-3455 478-5561

6342 OLDFIELD RD. 4-6 SAT.

Acreage plus house, plus heated greenhouse. Full acre in vegetable garden and fruit trees. Good potential property. Well priced. Drive by.
PETER CULTER
386-3231 656-3740

558 MARGARET SAT. 2-4

Only $32,900 for this large 2 bdrm home on a 78x106 lot, quiet no-thru street, opposite McKenzie Elementary School. Big kitchen, living rm and dining rm with wall-to-wall carpets, thru hall, big master bdrm, part basement, up-dated wiring, furnace and roof. Well worth seeing; might possibly be handled with $5,000 down.
JEFF CHALK
386-3231 477-8274

2724 DUFFERIN SAT. 1-4

Oak Bay Estate Sale! In one of Victoria's choice areas, this fine home features: Main — 2 spacious bdrms, living rm with fireplace, dining rm with separate entrance, through hall, utility rm off large kitchen, hardwood floors hot water heat, 3rd bdrm or rec rm in immaculate basement. Nicely landscaped grounds and rear lane. Range, fridge and washer included at $55,900.
OLIVE WEBBER
386-3231 478-7733

2306 OAK BAY AVE. SAT. 1:30-4:30

A deluxe 2 bdrm townhouse in a pleasant 4 unit building located very close to all the facilities of Oak Bay Village. This home has charm and character unknown in newer townhouses. A must to see.
IAN BLAZEY
386-3231 479-8401

4757 CORDOVA BAY RD. SAT., 1:30-4:00

This 3 yr old home situated on approx ½ acre has 3 lovely bdrms on the main floor — master bdrm ensuite — formal size dining rm — living rm with w-w and brick fireplace as well as a bright cheery kitchen. The lower floor is fully finished and includes a 4th bdrm, family rm with fireplace and also a 22x13 ft. rec rm. NEW ML. $66,900.
JACK THOMAS
386-3231 385-2119

4064 CEDAR HILL X RD. SAT. 1:30-4

(McKenzie-Borden-McKenzie) 1270 sq. ft. — 8 yr old — 3 bdrm — L-shaped living rm and dining rm — full basement — presently in-law suite. Try $7500 down payment to asking price of $48,900. Excellent corner lot 77x116.
OLIVE L. MARTIN
386-3231 385-7266

630 AGNES ST. SAT. 1:30-4:30

COZY STARTER or RETIREMENT HOME with full basement. Sunny southern exposure. NEAR BUS, SCHOOL and CHURCH. This is a good solid 19 yr home with 1-3 bedrms. Large vegetable garden plot. Low down payment possible. Offers invited on $37,900. MLS.
GERRIT KLOOTWYK
386-3231 479-3313

517 HARBINGER SAT. 1-4:30

FAIRFIELD — Can you imagine a huge wood panelled farm style kitchen with its own fireplace? Double living rooms with an old brick fireplace? Wide gracious entry hall and formal staircase? Add 3 large upstairs bdrms to your mental picture plus 2 full modern bathrooms then let your imagination take you out on a huge sundeck overlooking the fenced backyard. $62,000.
LOREA TUBB
386-3231 477-6617

NEW HOME PLUS ½ ACRE
Save $3,000, buy direct from builder, new 1440 sq. ft. three bedrooms, two fireplaces, trees, stream, park, easy financing, price $55,000. No agents. 478-5050.

OTTAWA AREA, 40 MILES west, 4 bedroom, 2-storey brick, beautiful area, $45,000. 382-7918.

JACK MEARS OAK BAY REALTY LTD.
"The Professional People"
Coast to Coast Real State Service
2194 OAK BAY 598-3321
3618 SHELBOURNE 598-3344

Open Houses

366 Richmond

Thurs. and Fri. 1:30 to 4:00. Excellent sparkling home for a growing family. 3 or 4 large bdrms. A most attractive living room with lovely fireplace. Family size dining room. The bright large kitchen has ample room for eating. New wall to wall from Jordans throughout. Close to Margaret Jenkins, Oak Bay Jr. and Sr. schools. Built-in financing. Compare at $48,900. Call: URSULA E. S. LaLONDE at 598-3344 anytime.

1173 Oxford

Fri. 2:00 to 5:00. Large 5 bedroom family home. South Fairfield. Close to Beacon Hill. Comfortable living room with fireplace. Large dining room. Beamed ceilings in living room and dining room. Full basement, patio at back. Separate garage. Rear lane access. $57,900. Call: JOHN HOLMS at 593-3344 anytime.

1925 Forrester

Sat. 2:00 to 4:00. Don't drive by — stop and take a look inside this fine family home, set amongst the trees in this desirable area of Victoria. 3 bedrms and den — large kitchen — family room — huge sundeck are just a few of the feature this home has to offer for the asking price of $54,900. For further information please call: DENNIS BERRY or MARKIE MUNN at 598-3344.

638 Grenville

Fri. and Sat. 1:30 to 4:30. Conveniently located to all amenities yet on a quiet, attractive street, this 2 bdrm., full basement bungalow is deserving of your attention. Sunny large rooms, living room with fireplace; separate dining room; hardwood floors; well planned kitchen with eating area. One of today's best buys at only $44,800. MLS 9462. For prior viewing call: EDNA VLIET or ROY GOULD at 598-3344 anytime.

7030 Bickstan

Sat. 1:30 to 4:30. (Brentwood) Executive home of superior quality. 3 bdrms., large living room with stone fireplace, in-line dining room, compact handy kitchen with eating area, large wrap around sundeck with convenient access from dining and kitchen areas, lower level for further development, screened patio, large lot professionally landscaped. The Spanish Design makes this home just excellent for entertaining. Will see you Saturday. Call: EDNA VLEIT or ROY GOULD at 598-3344 anytime.

10042 Judson

Sat. 12:30 to 4:30. (Sidney) almost new 3 bedroom home on quiet cul-de-sac. Brick fireplace in living room. Full high basement, partly pannelled. Large low interest mortgage. MLS. For further information please call: RUTH BENNETT at 598-3321 anytime.

3127 Balfour

Sat. 1:30 to 4:30. Older home with charm in quiet area close to all amenities. This spotless family home offers 3 bedrooms, extra large kitchen with eating area, cozy living room with fireplace, and ultra modern bathroom. All on one floor. Drive-in garage in full high basement. Act quickly, this won't last, prior appointments call: FLORENCE and ARTHUR MAUGER at 598-3321 anytime.

Consolidated Realty Ltd.
2686 Sooke Rd. 478-8316

ALLOW ME M.L.S.

To help you ease the anxiety of how to purchase this beautiful family home after you've flipped over the interior. Over 2200 square ft. of finished area (professionally plastered thru-out). Four bedrooms, two fireplaces, den, family room, dining room, kitchen with built-in range and oven, double carport with lots of storage on this large (67x160) fully serviced property.
Yes, it must be sold soon and is offered at $62,500 for quick sale. Try your offer now.
Tom Duncan
477-2462
Al Peters
478-5992

CITY TRUST

OPEN HOUSE

4719 W. SAANICH ROAD
SAT. 1-4 P.M.
Extremely well built 4 bedroom post and beam home, 2 bathrooms, 2 fireplaces, built-in oven and range and many other extras. This home is vacant and may be viewed anytime. Price $55,000. MLS 8717. Don Jones, CITY TRUST, 477-9551 or 479-8386.

BUY DIRECT AND SAVE $4000

Purchase from me the owner our 3 bedroom custom built split level house. Just over 6 years old and in good condition. Shake roof, wall-to-wall carpet, leaded glass windows, with bay window in front room, centre fireplace with barbeque in kitchen, 4-piece bath, master en-suite—down 2-piece bath (plumbed for shower), finished rumpus room, carport and fenced backyard. Nice lot with good view —located in Esquimalt. Drive by 1627 Highrock. For more information phone 384-1743. 743-2256.

OPEN HOUSE
2233 ARDWELL, SIDNEY
SAT. SUN. 1-5 P.M.
2900 sq. ft. of living area. Three bedrooms, large family kitchen, beautiful floor to ceiling see through rock fireplace between living and dining room. Family room completely self-contained with unique fireplace. Included also 1 bedroom fully self-contained in-law suite. Price $74,600. For more information phone me, the owner, 656-2016.
owner, 656-2076.

BY OWNER

10 Per Cent Financing
Nearly new 4 bedrooms, family and games room. Phone 658-5129 evenings.

READY TO MOVE IN

Homes in Gordon Head; close to all schools, etc. 9¾% interest N.H.A. From $52,450 up. Phone Kasapi Construction Ltd., 386-6191 anytime.

OPEN HOUSE

Sat. 2-5 p.m., 3060 Millgrove. Owner leaving city, must sell attractive 4 bedroom home. All offers considered. Asking $47,900. C. S. Goode Realty, 388-9158.

LOT 51.1x140, ABSOLUTELY clean, with stucco house separate garage, close to shopping centre, on Davida St. $25,900 for quick sale. Owner leaving country. P.O. Box 1733.

CHARMAN PACIFIC REALTY LTD.
608 Broughton St.
385-9765

OPEN HOUSE

1:30-4:30 SAT.
3260 MEGAW
Off Doncaster—Ocean View Exciting new 6-room bungalow with shag carpet in 3 bedrooms, living and dining rooms. Rec. room with second fireplace and third plumbing roughed-in. 4th bedroom easy to develop. CARPORT, SUNDECK. Gracious entrance hall. VIEWS OVER CEDAR HILL GOLF COURSE. BE HOME FOR LUNCH! For prior view of this and other new homes, call
ALF PORCHER
385-9765 598-8113

ALMOST NEW

Close to Woolco with early possession possible. Three finished bedrooms, two up, one down. 4-pce. plus 2-pce. baths. Attractive patio. Only $48,500 with attractive terms. I have the key.
ALF PORCHER
385-9765 598-8113

ONE OF A KIND IN OAK BAY

Formal living room and dining room carpeted so thick you'll feel like you're walking on a cloud. Kitchen with large breakfast room, could be used as a nursery. Good sized den and master bedroom with a 4-piece bath. 2 large bedrooms and a 3-pce. bath up. Sep. garage. Full basement Newly decorated. All this for $69,900. To view please call:
PETER PRIMGAARD
385-9765 592-2596

LOT
Only $16,000. 50x123 on whiteside. Will present all offers.

3 ACRES CENTRAL SAANICH

Large, older home with 3 acres subdividable view lot. Property must be seen. 6473 Central Saanich Road.
PETER PRIMGAARD
385-9765 592-2596

Island Homes Ltd.
2504 DOUGLAS 386-7545

OPEN HOUSE
1:30-5 p.m. Sat.
758 Claremont—off Pat Bay Hwy.
½ Acre of good garden soil to grow your own. Lovely 2 bdr. home, with full basement. Excellent for retirement.
Full price $49,900.
LLOYD ELLIS in attendance.
658-8222 MLS.

2 BDR. HOME
IMMED. POSS.
PRICE $32,500
Immaculate 26 yr. old home in good location in Langford. Attractive living room with fireplace. Spacious kitchen with loads of cabinets. Separate eating area. Separate two car garage. Tree hedge around property gives some seclusion. Gross taxes only $205.00 Clear Title. Howard Mitchell 479-4818.

OAK BAY
Excellent family home — three bedrooms on main-one down-built in range and oven in spacious kitchen-finished rec. room and 2-pce. bath in high basement. Immaculate 17-year old one owner home-custom built—close to university, good schools and Willows beach. Over 1300 sq. ft. Owner may carry finances at less than going rate.
THIS IS A BARGAIN $49,000. Bill Palfrey 386-7545.

2-BEDROOM STRATA TITLE
Clean and spacious — upstairs, oak floors and sundeck. No children — excellent starter or retirement — close to schools and park — includes fridge, stove and dryer. Owner may carry some financing —
Priced right to sell at $24,900.
Phone Bill Palfrey — for information MLS.

CLEAN AND COSY
Close to shops and transportation this 2 bedroom no basement home has nice LR, FP, large family kitchen with lots of cupboard space, ideal for starter or retireds. Asking $36,900. MLS 9282. For further information to view, call JOHN BARTON 386-7545 (24 HRS.)

GORDON HEAD
Over 1200 sq. ft. of real family living. Guest size dining room, living room, suitable for entertaining, 3 good sized bedrooms, 2 baths. Basement ideal for development. Asking $54,900. MLS 9225. Make an offer, try your terms call JOHN BARTON 386-7545 (24 HRS.)

925 ST. CHARLES
OPEN HOUSE
SAT: 1:30-4:30
$125,000
We urge you to make a point of inspecting this lovely, spacious Tudor style rome which was recently renovated to luxurious modern standards. Large living rm. with beamed ceiling, deep bay window, old brick fireplace. Separate dining rm. with French doors to the garden. Modern kitchen with garb., dishwr., counter top barbecue, built-in stove, lots of cupboards and pantry-bake centre. Family rm. overlooks private patio and English country garden. Three bedrooms, three bathrooms (two ensuite). Quality broadloom throughout. See display Ad Fri.-Times, Sat. Colonist
For prior viewing call
J. C. BAXTER 386-7545 (24 Hrs.)

CENTRAL SAANICH HOME AND ½ ACRE, $52,900

5-yr.-old, quality built 3-bdrm. executive home which provides a fantastic view of Mt. Baker and the peninsula. Features 2 fireplaces, 2 baths, oak floors, massive sundeck and rec. room, large view dining room and a big garden. First time offered. MLS. CALL QUICKLY: GLENN NICHOLLS, 388-6231 or 383-5275, Local 358. Island Pacific Realty.

Principal Properties LTD
4088 SHELBOURNE
477-9514

LAST CHANCE

To graduate to a more spacious home on a quiet, dead-end street. Home consists of 3 bedrooms up, Living room, with raised hearth fireplace, Dining Room with sliding glass doors to large sundeck, Kitchen with built-in counter-top stove and eye level oven. Lower level has 3-piece bath. 1 bedroom and rec. room with bar, 2 carports and ample storage area. Please call for appointments to view.
477-9514 GENE LACK 592-6680

NOW

Declare your independence from landlords and put yourself in this neat and tidy 3 bedroom home priced realistically at $39,950. To view please call. MLS
477-9514 GENE LACK 592-6680

MUST SELL

OWNERS HAVE PURCHASED AND MUST SELL 2 BEDROOM BUNGALOW. PART BASEMENT. 11x18 KITCHEN, 12x16 LIVING ROOM WITH VERY ATTRACTIVE STONE FIREPLACE. LOT 75x101, CARPORT WITH TOOL SHED AND 3 FRUIT TREES. WHY NOT MAKE YOUR PAYMENTS ON YOUR OWN HOME. ACT NOW MAKE AN OFFER ON $36,000.
477-9514 BOYD SADLER 592-1929

LOOK AT 1.25 ACRES

1 YEAR OLD 3 BEDROOM "A" FRAME. COUNTRY LIVING NEAR SOOKE. JUST OFF SOOKE ROAD ON CUL-DE-SAC. PROVIDES PRIVACY PLUS. SCHOOL BUS 3 JUMPS AWAY. PRICE REDUCED TO $37,000. ACT NOW. CALL.
477-9514 BOYD SADLER 592-1929

NEW HOMES COLWOOD

ONLY 1 LEFT FOR Early Occupancy
3 Br., 1½ baths, floor-to-ceiling fireplace, double carport, large sundeck. $56,800. 10½% mortgage.

More 3 Br. homes for November and December occupancy from $51,400 to $58,900. Down payments as low as $8950.

RIDLEY BROS.

DEVELOPMENT CO. LTD.
478-1721 EVES. 388-4773

Investors SYNDICATE REALTY LIMITED
620 Broughton St. 386-7721

OPEN HOUSE 25-840 CRAIGFLOWER DAILY 3-9 P.M.

3 bedrooms, 1½ bathrooms, w-w. Good 10% mortgage assumable. $35,000. J. H. Whalen in attendance. 386-7721 (24 hrs.)

OPEN HOUSE FRI. 2-4:30 966 WILMER OAK BAY BORDER

This lovely home built only three years ago is very conveniently located on a nicely treed street close to Oak Bay Avenue. On the main floor, there's 2 bedrooms, lovely living room, dining room with glass door to patio and secluded flower garden. Large rumpus room, third bedroom and second bathroom finished in full basement.
ASKING $51,000
Evan Williams in attendance. Call 386-7721 anytime.

SSC
SWINERTON, STEWART CLARK LTD.
1318 BLANSHARD 385-2481

1348 VINING
CLEAN AND COSY
Just listed. 5 bright rooms up plus 2 nicely finished in full high basement. Good garden lot. Good terms. Immediate possession.
Ken Walters 385-2481

PRICE SLASHED
TO $39,500
SWAN LAKE WAY
3-4 BEDROOMS
FULL BASEMENT
Modern stucco residence located on a quiet dead-end street featuring: 19x15 living room with fireplace, dining room plus modern electric kitchen with lake view, patio off, 4-pce. vanity bathroom, auto oil heat, drive-in garage.
385-2481, DICK JAMES
MLS.

Engineered Homes
Have
NEW HOMES
in
NORTHRIDGE TERRACE
Take Mann Ave. off Glanford and Follow the Signs
OPEN FOR INSPECTION
3 p.m. to 7 p.m. Thurs. and Fri.
1 p.m. to 5 p.m. Sat. and Sun
Call Anytime
Harry Atkey Eves. 598-1737
or
Engineered Homes
385-6211 19 Cadillac Ave. 383-6212

OPEN HOUSE
SAT., SUN. 12-4 P.M.
3-bedroom country home, only 7 miles from town. This magnificent 2-year-old Tudor-styled home has cedar shakes, old brick fireplace, sundeck-carport off dining room, wall-to-wall throughout. Large kitchen with stove and fridge. Master en suite, and full basement. Nestled among tall pines on 1.6 acres, this home has something special to offer. Drive by 5557 Old West Saanich Road and see.

CUSTOM
BUILT
HOMES
1-year guarantee plus on all our homes. Money available at reasonable interest rates. For your dream home, phone Kasapi Construction Ltd. 386-6191 anytime.

$28,600
Two-bedroom home, Shawnigan Lake Village. December 15. Phone 383-4444.

Bayshore
512 Fort St./388-6424

PANORAMIC VIEWS

Located 1 mile north of Cordova Bay, this compact 2-bedroom Panadode sits on a beautifully landscaped ⅓ acre with breathtaking views of the islands and straits with Mt. Baker in the background. The home is in as new condition, on a no-through road, and will suit the couple who enjoy a beautiful garden. Some financing available. Price reduced to $53,900. For further information and appointment to view, please call:
BARRY BOWES
DAVID BILLINGHAM
388-6424

SWAN LAKE

This solidly built 11 year old, 2-bedroom home, with 3rd in basement, and den or sunroom off kitchen, sits on a large secluded lot with plenty of trees. Large existing mortgage available. This is excellent value at $49,900. MLS 8719. Please call:
BARRY BOWES
DAVID BILLINGHAM
388-6424

VIC WEST— 4 Bedrooms

Owner anxious to sell this older home. Fully fenced lot 60x132. Large kitchen, living room, dining room, rec room in basement. Ideal for large family. Offers on $33,900. Needs work. M.L. 8622.
BARRY BOWES
388-6424

Investors SYNDICATE REALTY LIMITED
620 Broughton 386-7721

OPEN HOUSE 25—840 CRAIGFLOWER DAILY 3-9 P.M.

3 bedrooms, 1½ bathrooms, w-w. Good 10% mortgage assumable. $35,000. J. H. Whalen in attendance. 386-7721 (24 hrs.)

OPEN HOUSE FRI., SAT. 2-4:30 966 WILMER OAK BAY BORDER

This lovely home built only three years ago is very conveniently located on a nicely treed street close to Oak Bay Avenue. On the main floor, there's 2 bedrooms, lovely living room, dining room with glass door to patio and secluded flower garden. Large rumpus room, third bedroom and second bathroom finished in full basement.
ASKING $51,000
Evan Williams in attendance. Call 386-7721 anytime.

Western HOMES Ltd.

SOOKE 1.43 ACRES MUST GO $45,000

Located within walking distance of Government Wharf, this 3 bedroom, full basement older home is in excellent shape surrounded by an extensive garden (which needs upgrading), property also contains approx. ½ acre trees which could become a park-like setting. A smaller 2-bedroom cottage is presently rented and can help pay the mortgage. MUST BE SOLD. PRICE REDUCED TO $45,000. (8280). Phone now:
Neil R. MacDonald
386-3494 (24 hrs.)

OAK BAY UPPER LANSDOWNE CLOSE TO UVIC

Immaculate Executive Home
1980 Sq. Ft.
Immediate Possession
This superior 4 bdrm. home with large cedar panelled family rm. has just been listed at $82,500. Beautiful walnut panelling in living rm. Double garage with workshop area. Completely secluded backyard. Firs, oaks and rockery distinguish this fine home. Excellent financing available.
BY OWNER
598-4347, 2-5 p.m. or 7-9 p.m.

Montague
1028 BLANSHARD 384-9318

$41,000
2 bedrooms; full basement; overlooking Sooke Harbour. Large lot. Please contact Don Lewis 384-9318.

A RARE GEM

Newly listed 3-Bdrm. family home on quiet Colwood cul-de-sac. Immaculate throughout on large park-like lot. Early occupancy. Large existing 10% mortgage and low down payment. Don't miss this one. Well-priced at $53,600. (No. 9634) For further information please contact D. M. MacKillop, 384-0308 (res.)

MUST SELL

Reduced to $35,900. Glen Lake area. 3-Bdrm. home on double lot. Immediate occupancy. (No. 9172). For further information please contact D. M. MacKillop 384-0308 (res.) or 384-9318 (office)

OPEN TO VIEW

(2 blocks down Larchwood off Blair)
1777 Hartwood Pl.
SAT. AND MON. 1 to 4 P.M.
Must see to appreciate this lovely 2 year old, 3 bedroom home in the Gordon Head area. Features separate dining room, 3 piece Ensuite and Tudor rec room. Basement roughed in for 2 more rooms. Financing and terms can be arranged by owner. $54,800. Private Sale 477-6816.

$29,900
By owner, 3-bedroom home, no basement, newly wired, painted, decorated, etc. Open house 1-3 p.m. Saturday, Sunday, Monday, 314 Langford St. Phone 384-9463, 598-5554.

3-BEDROOM, CLOSE IN, NO steps. 25 years old, A-1 condition. $36,000. 382-6839.

2 BEDROOM FULL BASEMENT, new wiring, oil furnace, 3109 Tillicum, $27,400. 384-4266.

T/C TOWN AND COUNTRY REALTY
3617 DOUGLAS STREET
382-7276

ARTISTS, POTTERS, POETS

If you are looking for inspiration plus a place to do your work then look at this excellent home by the sea. It's only one bedroom but then who needs guests to disturbe you. But, if you are invaded you can retreat to the 3-room cottage you use as your workshop. If you can afford $59,000 phone Jim Webber, 382-7276 or 658-5977 (res.) MLS.

CHARMING SPLIT-LEVEL 10½% INTEREST

3 bedrooms, 2 very good size, large family bathroom up. On main floor large impressive living room separate dining room and family size kitchen with dining area. Basement features very large rumpus room. All this on 90x180 lot, in modern growing residential area. Over-size double garage designed for shop work or hobby. Full price $52,500 with 1st mortgage of $32,500 — 10½%. This is a beautiful setting with many mature trees. Call Allan Klenman for details, 592-9771.

BURNSIDE—HARRIET

Here is a cozy warm comfortable very well built 2-bedroom home about 20 years old. Good fireplace in living room, large family kitchen, separate TV room or family room off and carpenter space in the adjoining furnace room. No basement — no steps — excellent starter or retirement. Close to shopping and bus. $38,500.
A. Klenman, 592-9771

JOHN BISHOP LTD
1318 Esquimalt Rd.
384-0581

UNIVERSITY AREA 5 BEDROOMS

In a PRIME LOCATION, on a QUIET CUL-DE-SAC, surrounded by lovely trees, very attractive POST 'N BEAM contemporary. Large Living room, Good size dining room, HUGE kitchen with BIG Eating space, Large Sundeck (Half covered), THREE bedrms. up plus TWO down, THREE Bathrooms, RUMPUS ROOM, Laundry, all fenced Garden, WELL PRICED AT FIRM $67,500. Small $11,800 Mtge. 6¼% can be assumed. Owners have bought and MUST SELL NOW!! To view, call:
JOHN BISHOP, B.Sc.
Res. 656-2308 384-0581 (24 Hrs.)

FOR SALE Royal Trust "THE SIGN THAT SELLS"
4082 SHELBOURNE ST.
477-0191

OPEN HOUSE
SAT. OCT. 12TH — 1:30-4 P.M.
5640 OLDFIELD ROAD
Very, very nice large 6 yr. old 4 bedroom home (1638 sq. ft.) sitting on a bveautiful V.L.A. property 2.01 acres. Large living room with rock fireplace, good size dining room plus lovely big kitchen with eating area, 4 pce. bath with another 2 pce. in full basement which also has a 13'x35' rec. room with wet bar. Good barn with loft — chicken house, etc. I could go on all day talking about this property, so please call around and see for yourself and would you believe the price is only $79,500. See you Saturday.
Art Evans 477-0191, 658-8924.
John Molyard, 477-0191, 384-4827.

OPEN HOUSE 2705 SEAVIEW RD. 1:30-5:00 P.M. SATURDAY

TEN MILE POINT WATERFRONT
By the executors of an estate, very well finished and comfortable bungalow of 2500 sq. ft. on two levels. Large living room with picture windows and sliding door to sundeck overlooking Cadboro Bay, view dining-room and kitchen, four bedrooms — or three and a den, two 4-piece bathrooms, large rumpus room with fireplace and sliding door opening on to 15x32 heated concrete swimming pool. Vendors willing to assume 60 per cent max. first mortgage at an attractive rate.
$92,500
Courtesy to realtors on a selling commission basis. W. S. Thackray, evenings 592-9709.

OPEN HOUSE

980 KENTWOOD
BROADMEAD
Saturday 2-5 p.m.
You are invited to view this spacious, custom designed and well-built residence situated on a large, nicely landscaped lot. The attractive features are too many to mention in this ad and therefore the invitation to come and see it. The price is $95,000. For prior inspection please call George Stricker, B. A. Realty Ltd. 385-1431 or res. 592-0726.

COOK/HILLSIDE AREA

An immaculate, completely renovated older 2-bedroom home is now offered for sale by owner. New wall to wall, much original woodwork, living-dining room, fireplace, basement and drive-in garage. Asking $41,500. No agents please. Call 386-0116 for details.

ALLTOWN REALTY LTD.

477-6973

SIDNEY

You can move right in to this immaculate 2-bedroom no-step home with attached carport and handy workshop. Bright large kitchen, vanity bath, separate utility. All rooms carpeted and tastefully decorated. Perfect retirement home and just walking distance to sea and shops. CALL HAZEL CAMPBELL 388-6231 or 382-8956 IPR.
Island Pacific Realty

FOR SALE BY OWNER, 136 MEDANA St. in James Bay. Large home presently duplexed (upper rents at $150) but could be single family dwelling. $35,000 first mortgage at 10 per cent with P.I.T. and $340 per month can be assumed. View anytime after 9 a.m. Full price $53,700.

4 BEDROOM HOUSE AND COTTAGE on 1 acre waterfront property. 642-3445.

SOUTH OAK BAY CUL-DE-SAC above treetops. Four bedrooms. 3 bathrooms. $81,500. 598-5552.

Park Pacific

For appointment to view any of the following fine listings call:
ROBERT YOUNG
477-8749 or 383-4124 anytime

1. RED HOT. LOWER LANSDOWNE SLOPE. Two bedroom charmer on a pleasant treed lot on quiet street. Perfect retirement or starter. Drive by 1887 Taylor Street (between Foul Bay Road and Richmond). A BEST BUY AT $36,900.
2. LANDFORD — JUST LISTED. Only two years old, this beautiful 3-bedroom, 1½ bathroom, full basement Hucker home is locasted on a nicely landscaped lot on a quiet no-through street. Large sundeck. MLS. Good value here at $55,000.
3. PRIME FAIRFIELD — JUST LISTED. Located on Dallas Road close to Beacon Hill Park, this well constructed quality oldtimer has character and charm in its 2480 sq. feet of living area. Three large bedrooms (two up and one on main floor), two bathrooms, full basement. Lovely livingroom with leaded French doors from entrance hall and Arizona sandstone fireplace. Formal diningroom (17x15.6). Spacious family dream kitchen (20x10) with eating area. PANORAMIC SEA AND MOUNTAIN VIEWS. A rare commodity on today's market. Priced to sell at $77,900. MLS.
4. SIDNEY — JUST LISTED. Beautiful older two-bedroom, full basement, TRADITIONAL TUDOR on lovely landscaped treed DOUBLE LOT (total 100x120). Located on quiet street, CLOSE TO SEA AND ALL AMENITIES. Indeed a buy at $55,000 with terms.
5. PORTAGE INLET — WATERFRONT. This magnificent 3-bedroom split-level executive home is located on a terraced treed waterfront lot. 2200 sq. ft. of luxurious living space. JUST LISTED. Immaculate and realistically priced at $74,900. MLS
6. HAPPY VALLEY — COLWOOD — JUST LISTED. SEVEN BRAND NEW HUCKER HOMES IN A QUIET TREED SUBDIVISION. ALL WITH THREE BEDROOMS, 1½ BATHROOMS AND BASEMENT (SOME WITH ROUGHED IN FIREPLACES). SUNDECKS. SOME WITH DOUBLE CARPORTS. MLS. These will move quickly at the $49,400 to $49,900 bargain prices.

Remember, to view any of the above listings call:
ROBERT YOUNG
477-8749 or 383-4124 anytime

OPEN HOUSE

Sat., 1:30-4:30
Out Sooke Rd.—Left on Happy Valley Left on Walfred — Right on Lodmell
6 new homes for your **inspection. Delightful** location — well treed. All with 3-br. — ensuite plumbing. Full basements — W to W carpeting.
$48,900 - $49,900.
Can you afford to miss this opportunity?
Call your hosts
M. Ruddy 656-4089
M. Lawson 385-0592
Park Pacific Investments
383-4124

GORDON HEAD BY OWNER $50,500

1764 Angela Place — nearly new, approx. 1,200 sq. ft., 2-bedroom home on cul-de-sac near Lambrick Park. In area of new homes. Master ensuite, full above-ground basement, roughed in plumbing. Sundeck, carport. Olympic view. Open house after 6 p.m. and on Sat. and Sun. From Feltham to Tyndall, first left to Rossiter and you're there. Phone 477-4005.

NEW 3-BDR. HOME $50,900 Try $4,000 Dn.

Immediate possessibn on this beautiful 3-bdrm. home, 1,250 sq. ft. on main floor. Spacious living room with outstanding rock fireplace. Good sized dining area. Large cabinet kitchen with double stainless steel sinks. Wall-to-wall throughout. Full basement with rec. room which will have finished fireplace, walls and ceiling.
Howard Mitchell, 479-4818
ISLAND HOME LTD..
386-7545

OPEN HOUSE
OAK BAY BORDER
1990 HAULTAIN
SATURDAY 2:30-5
Older home — neatly renovated — two bedrooms up — cosy panelled living room with fireplace — large family kitchen recently redecorated — five-year-old oil hot-air furnace — wired and plumbed for washer and dryer — ample parking — good location.
$39,900 (terms)
ERIC MACFADYEN
C. S. Goode Realty
598-7729 388-9158

F.F.
Beautiful older home, Franklin Terrace, Windermere area, 4 bedrooms, 2 bathrooms, living room 24x14, family size kitchen, hot water heat, spotless condition. ML 9280. Frebold Real Estate. 386-7414. 24 Hours.

REDUCED $4,000 FOR QUICK sale. Excellent value at $47,900. 2 bedrooms, full basement home on large lot with fruit trees. Drive by 157 Cambridge St. between 4-7 p.m. No agents please.

REDUCED TO $58,700
Just off the beach, overlooking Victoria and U.S.A., 3 bedrooms, full basement, financing arranged, by builder. 478-6268.

Realtor Canada Trust

OPEN 2-4 SAT. 3656 REVELSTOKE High Doncaster

Magnificent panoramic views are yours from this 10 mo. old, well appointed tri-level comprising 1962 sq. ft. of executive home 2 bedrooms, full bath combine with spacious living and dining rooms plus dishwasher-garburator equipped kitchen on top level. Beautifully decorated entry hall at ground level leads to large family room with fireplace, 3 pce. bath, and undeveloped area that could be a 12x12 bedroom plus 12x22 sitting room. Below, still at ground level with sep. entry is a finished 15x12 den or office, and service area. $89,500.
THE ZIEGLERS
382-5171 592-1768

OPEN 2-4 SAT. 4498 POMONA GORDEN HEAD

New, with views of Margarets Bay, well built 3 bedroom home on 90x180 ft. lot. Set well back from all streets for quiet enjoyment of the 16x21 living room, separate dining room, large kitchen, garburator and dishwasher equipped plus 9x12 separated breakfast area. Finest wall to wall throughout, ensuite bath and walk-in closet in master bedrm. Lower level has completed fireplace in R.I. Rec. room and plumbed for a 3rd bathroom. $78,900.
THE ZIEGLERS
382-5171 592-1768

Live in Elegance

Look over the sea — approx. .66 acre close to Cadboro Bay Village — all large rooms — the 25 ft. living room with its wall to wall windows and beautiful plush carpet for formal entertainment. The 18 ft. den for relaxing — dining rm 10x14 — Galley kitchen with charcoal cupboards. Bedrm with huge dressing rm. 1½ baths, wall to wall cupboards with storage above-make up the main floor-upstairs completely wall to wall carpets — 2 full bathrms and 5 bedrooms OR 2 suites now rented at $395 per month — 24x24 closed in carport with sundeck. — To view
THE ZIEGLERS
382-5171 592-1768

$52,900

3 bedrm new Tudor style with substantial existing mortgage. In the quiet of Goldstream park area, with lovely views. An excellent buy on today's market.
THE ZIEGLERS
382-5171 592-1768

EXECUTIVE

Prestigious 10 Mi. Pt. Home on approx. ½ ac. Complete privacy assured behind an encircling wall of "Old Brick" this home provides all the requirements of the entertaining professional 4 bedrms. 3 full baths, large living and dining rooms. Family room, recreation and den. 2 car drive-in garage. $165,000.
THE ZIEGLERS
382-5171 592-1768

4-BEDRM.—7 ACRE

Excellent 4-yr.-old 4-bedrm, 2 full bath home in the quiet of Kangaroo Rd., Mechosin. Fine fully serviced barn, about 4 arable acres. $122,000
THE ZIEGLERS
382-5171 592-1768

HORSE LOVERS

2 bedroom cabin and 12 secluded acres. 7 cleared and fenced, 2 barns, 2 creeks. Just off Happy Valley Rd. — $100,000.
THE ZIEGLERS
382-5171 592-1768

THANKSGIVING

A three bedrm home on a peaceful lane in this quiet setting at Triangle Mountain. Just two years old, lots of charm. Excellent value at $48,500.
PETER MASON
382-5171 477-9318

Immaculate Revenue

Three suite conversion of a quality seldom found. Really elegant owner's suite on main, approx. 1500 sq. ft. Large living and dining rooms with two bedrms and quality fitted bathrm. Carpeted thruout. Handsome kitchen with large eating area, golden ash cupboards, fridge, stove, garburator. Separate utility room, washer and dryer included. Two upstairs suites rented at $275. Recently rewired and replumbed thruout. Excellent buy at $78,500.
PETER MASON
382-5171 477-9318

GLEAMING WHITE OAKLANDS AREA $47,500

1½ storey bungalow with 5 bedrms. in top condition. Cose to schools, shops and town. Secluded backyard, full bsmt. Separate D.R. and large modern kitchen help make this an ideal family home. New MLS 9624.
A. J. SANDY CRAWFORD
382-5171 477-1561

SEE THE SEA EXCLUSIVE

180 degree view of Haro Strait from the tip of Ten Mile Point. 1565 sq. ft. home built for the view. Features include sliding doors to large patios, stone fireplace, large kitchen, 3 bedrms and large undeveloped basement. Offers considered on $97,000 to settle Estate
A. J. SANDY CRAWFORD
382-5171 477-1561

Gorge Waterview

Building lot on Hankin Rd. subdivision. Available with terms to responsible party. All offers considered on asking price $27,950.
A. J. SANDY CRAWFORD
382-5171 477-1561

BURNSIDE WEST

Well kept N.H.A. 3 bedroom full bsmt house available at $53,900 Mortgage available.
A. J. SANDY CRAWFORD
382-5171 477-1561

MANN

T. L. MANN & ASSOCIATES LTD.
598-5144

$51,900 ESQUIMALT

12 Yr. old home in prime location. Large Liv. and dining rms., roomy kitchen, 3 good sized Bdrms. 4 pc. bath. Full high bsmt. with 4th bdrm. 2 pc. bath. Roughed rec rm., utility-storage rm. Drive-in garage. Good lot. MLS 8700. Priced to sell at $51,900. Call Ken Mann, 592-7443.

$34,500 1323 BALMORAL RD.

A solid older home renovated recently. Living rm with F.P. and Dining rm. with W-W. Family size kitchen, 3 pc. bath, 3 bedrooms. Full cement bsmt. Services updated. Utility for W-D. Deep lot. Room for carport and sundeck at rear. Close to bus and schools. 10 min. walk to town. Call me about your down payment — financing may be made to suit. MLS 8703. Ken Mann, 592-7443.

LANSDOWNE SLOPE

Beautifully landscaped on large lot, fruit trees, Olympic view. 3 bedrooms, living room, fireplace, dining room, kitchen, eating area. Lower floor, family room with bar, bedroom, workshop, laundry room, drive-in garage. $64,500. Owner 592-4800.

OPEN HOUSE
Sat., Sun., Mon., 12-6 p.m.
For sale by builder, 10186-5th St., Sidney. Brand new, in very quiet area, just a few hundred ft. from beach on landscaped lot. 2-bedroom house with 3rd BR and bath roughed in downstairs. Beautifully finished inside with touches not usually found in a house priced at $45,500. Good financing. Phone 592-4837 or 656-1224.

WHITTOME'S
706 FORT ST. 388-4271

ESQUIMALT

Small two-bedroom, no basement home with a nice back yard. Available for immediate occupancy. Ideal for a Mr. Fixit either retired or just beginning. For further information call:
388-4271 TED RADWAY 477-6176

OAK BAY $39,900

Situated in an excellent location for shops and transportation this immaculate two-bedroom bungalow with separate garage is a must see. Easy garden care and economical annual upkeep make this ideal for retired couples. Yes, there is a fireplace. Drive by 2372 Florence St. and then act quickly. Call:
388-4271 MR. YELLS Res. 383-5039

Country Atmosphere

VALLEY VIEWS
Enjoy the splendor of Fall's crisp colors from the clean, 4 year old home. Inviting living — dining rm., white brick FP., shiny, pleasant kitchen. 3 bedrms. 1½ baths. Lower level is your family centre with sauna, games rm., den or bedrm., sewing rm. and 4-pce. bath. Only $55,000. Central Saanich. ML 9398
388-4271 RUTH LUKAITIS 477-5306

NEW DUPLEX Quick Poss.

3 bedrooms each side. Fireplace in LR. Sep. entrance hall. Full basmt. Small park at rear of property. Close to public school. Among new homes on Atkins Rd
388-4271 SHIRLEY WILDE 478-2459
388-4271 RUTH LUKAITIS 477-5306

VIC. WEST HOME WITH A FUTURE

A lot of possibilities are being discussed these days around ROBERT ST. where this solidly built, 3-bedroom, full basement home is situated on a 9222 sq. ft. lot. It makes sense to buy property with a future. Drive by 255 Robert St. an then call me and discuss it.
388-4271 MR. YELLS 383-5039

J. H. WHITTOME and CO. LTD.

WESTERHAM

ESTATES LTD.
440-1070 DOUGLAS ST.
382-6151
TWO SUPER BUYS!
1. CORDOVA HEIGHTS
—Modern excellent construction
—Large, landscaped corner lot
—Fine car parking, greenhouse
—Large, distinctive, kitchen-eating area
—3 bdrms. on main, room for 4th down
—English pub style fp'd Rec. Rm
—Laundry-sewing area
—Vast workshop space
—7¼ per cent mortgage
—Full price only $61,500 MLS
2. PRIME GORDON HEAD
—Brilliantly spotless, as new
—4 bdrms, 2½ bthrms.
—Excellent fp'd Rec Rm
—Vast sundeck
—Superbly lawned and treed high corner lot!
—Full price only $63,500 MLS
For more information call WESTERHAM 382-6151 or K. E. DICKSON 477-1683.

OFFERS WANTED
Beautiful sea view, new 3-bedrooms, drive by 3333 Anchorage Ave. 478-6268.

253 COUNTRY HOMES AND PROPERTIES

BRENTWOOD BAY TODAY'S BUY

Only $20,000 down and balance to owners with only 10½% int. Will put you in this nice 8-year-old 3-bedroom family home complete with a large family room; spacious living room, dining room, kitchen and bath on main level. Large rec. room with W.W. carpet, 3-pce. bath, den and a bedroom in the lower level. Fridge, stove, dishwasher, washer, dryer and lovely drapes all included in the asking price of $59,500. MLS. To view call me anytime.
385-3435 AL VICKERS 652-2257
P. R. BROWN AND SONS LTD.

—P.R.B.—

BRENTWOOD BAY NEW — VACANT

2-BEDROOM SPLIT-LEVEL BRAND NEW HOME ON A LARGE, LEVEL LOT, NEAR SCHOOL, SHOPS AND MARINAS. 16'x14' LR WITH FP, DINING ROOM WITH SUNDECK, CAB. KITCHEN, 4-PCE. ENSUITE IN MASTER B.R. FULL BASEMENT READY TO FINISH REC. ROOM WITH FIREPLACE, BATHROOM AND A DEN. ASKING $48,500. TERMS.
385-3435 AL VICKERS 652-2257
P. R. BROWN AND SONS LTD.

PENINSULA FARMLAND

1—Comfortable 1,280 sq. ft. stone farm house on 3.12 acres of fruit trees and pasture. $59,900.
2—9.6 acres of the most pleasing and practical combination of trees, meadow and fenced pasture. Older, but sound full basement house. $69,500.
3—14.3 acres of beautiful west sloping pastureland with tree belt for shelter and shade. This property is adjacent to the 9.6 acres described above, and can be purchased with it. $69,500.
The above three properties are about 10 miles from down town Victoria in the Old West Saanich Rd. area. For full particulars and appointment to view. Contact:
384-8126 JOHN BELL 477-2562
PEMBERTON, HOLMES LTD.

SOOKE REALTY LTD.
6653 Sooke Rd.
642-5426

Excellent 1-acre building lot on West Coast Road. Piped water. View of the Straits $15,000

7.6 acres on West Coast Road. Good building sites. Signs of good spring. $10,000 down — vendor will take balance at 10%.
Full price $32,000

Retirement or first home? Pretty 2-bedroom home on pleasant lot close to village centre. Attached garage, large partial basement.
Only $32,500

Mrs. Florence Goldie 642-5426
Bob George 642-5670

METCHOSIN

Imposing 3000 sq. ft. survivor from the age of gracious living, situated well back from the road on nearly 14 wooded acres. Wide verandahs on two sides, spacious rooms with huge fireplaces, bay windows and French doors — these add up to a home with character and old-fashioned charm. 4 bdrms., and 3-piece bath up; OOM heat, many fruit trees and some cleared land. MLS. For a quick sale, $85,000. Sorry, no drive-bys, but view anytime by appointment.
384-2911 JO LENNOX 478-2563
Homefinders, Wall and Redekop

COUNTRY BEAUTY

Superb expensively built country home. A house that settles naturally into its own parklike ½-acre grounds and offers privacy plus both land and water views. Over 1,600 sq. ft. of luxury to meet the most exacting taste. The property must be sold and all serious offers will be considered. For full details call Humphrey Golby anytime at 592-6730 or Henderson Rlty. Ltd., 385-9741.

WELL PLANNED, 2-bedroom, full basement home of 1250 sq. ft. in the West Saanich area. 5 acres of pleasant landscaped land has 5 good golf holes to play, for your exercise and relaxation. Asking $110,000, needs half cash to handle. M.L.
STAN WINTERBOTTOM
385-3435 Res. 598-2253
P. R. BROWN AND SONS LTD.
762 Fort Street
Victoria, B.C.

.98 OF AN ACRE OF BEAUTIFUL dogwood and maple, Ardmore Dr., Saanich, $25,000. Phone 287-7630 in evening.

253 COUNTRY HOMES AND PROPERTIES

3.1 ACRES NEAR PROSPECT LAKE

This is the ideal property for those who want a rural atmosphere and the convenience of a 12-minute drive to town. Partially cleared for a large vegetable garden near the house, the property is lovely from every aspect. This house is a cottage-style dwelling of 1,600 sq. ft. with great charm and potential. Large L.R. with F.P., 3 bedrooms, separate dining room, 1½ baths and room for a large family room. New garage for three cars or large workshop, all this for $62,900. MLS. CALL JOHN WEST, 388-6231 or 388-6275. ASK FOR LOC. 2498.
Island Pacific Realty

SHAWNIGAN LAKE VILLAGE
1.125 ACRES
Possible subdividing and possible development for multiple dwelling. Treed, level and summer A-frame, 17x11, plus loft and large deck, all for $29,500 with $14,400 to be assumed if desired. For details call JANINE HALL, 592-6826. — ALSO —
Approx. 1.25 acres for $25,900 with small, 1-bdrm. year-round cottage, recently surveyed. Details from subdividing submission available. New lot duplex zoned. Mortgage can be assumed. Call JANINE HALL, 592-6826. Homefinders, Wall and Redekop, 386-2911.

OPEN HOUSE
1:30 P.M.-4:30 P.M.
THURSDAY, OCT. 10, 1974
10817 Madrona Dr.
DEEP COVE
Contemporary 2-storey home with extra large secluded sundeck, big utility room and double carport on half-acre of good soil. Fridge, electric range, washer, dryer and drapes included. M.L.S.
K. HARVEY, 656-2397
F. WEBB, 656-3589
GORDON HULME LTD. 656-1154

CENTRAL SAANICH
Two park-like building sites (2.53 and 2.93) on the west side of Saanich Peninsula just a short walk to the ocean (ideal boating and fishing conditions). Excellent financing, trades will be considered. Priced at $40,000 and $45,000. For further information please telephone: PETER NASH at 598-3321 anytime.
JACK MEARS OAK BAY REALTY LTD.

SIDNEY
Nearly new home with attractive landscaping, 1200 sq. ft.— with room for further development. 2 bathrooms, 2 or 3 bedrooms, extra wide driveway. $47,000.

ARDMORE
3.22 acres divided into 3 lots. Seclusion yet close to beach access. $65,000. (MLS).
CAPITAL REGION AGENCIES
656-3951—SIDNEY

18-ACRE FARM ESTATE FOOTSTEP HILL FARM
Exceptionally beautiful hillside on Mt. Newton Cross Rd., Central Saanich. South Slope. Mature apples, walnuts. Barns, pastures, woods, ducks on pond, cozy remodeled, farm house for the gentleman farmer. Magnificent valley, water view. Expensive. Contact owner. Victoria Press Box 719.

BEAUTIFUL FIR TREES shelter this quaint old country cottage with 3 fireplaces, 4 bedrooms on 5.6 acres. Stable has 3 box stalls and workshop area. Fenced and cross fenced; fruit orchard; large vegetable garden. Walking distance to Witty's Lagoon Beach; city water; financing available. Call owner, 478-3172. $68,500.

METCHOSIN. 2 ACRES, ALL cleared and fenced. Ideal for animals, new barn, small comfy home, a new well, lots of water and pasture. Try an offer on the asking price of $59,500. BEN GREIG 388-6231 or 598-3105, Island Pacific Rlty.

NORTH SAANICH 3¼ ACRES. Fully fenced suitable for animals or market garden. Four-bedroom home, garage, stable, pig pen, chicken house, fruit trees. FANTASTIC. ASKING $73,500. BEN GREIG 388-6231 or 598-3105. Island Pacific Rlty.

SIDNEY SAANICH PENINSULA
GORDON HULME LTD.
244 Beacon Ave. 656-1154

256 WATERFRONT PROPERTIES

WATERFRONT ACREAGE 4.75 ACRES CANOE BAY
This property is one of the finest sites still available on the Saanich Peninsula. A sheltered location on Canoe Bay and a stone's throw from the marina, there is an excellent building site which offers panoramic views of surrounding waters. Water and power to property. Build for your own pleasure now or hold for future development. An incomparable property priced at $135,000. For details and inspection contact 386-2111 (on pager).
384-7380
NEIL RAWNSLEY
MONTREAL TRUST CO.

RING OF BRIGHT WATER BOOT COVE SATURNA ISLAND
From your living room watch otters play. Salmon jump near your boat in its safe, sheltered moorage. Nature's delights galore. Cozy Glendale mobile home with approved addition provides 972 sq. ft. of comfort year round. MLS 9596.
KENNETH HARVEY 656-2397
FREDA WEBB 656-3589
GORDON HULME LTD.
Sidney, 656-1154

WRITERS AND ARTISTS
An oceanfront retreat with truly unsurpassed seclusion and beauty. No roughing it here. Nearly new, architect designed mini mansion (3,000 sq. ft.), 300 feet protected oceanfront with boat dock. 3 acres. Nearby homes to ¼ million dollar range. One hour from Victoria. Asking $159,000.00. DAR GARSIDE 384-8001 The Royal Trust Co.

LARGE DUPLEX
On 10,000 square feet of Gorge Waterfront. Close-in: Main floor has 1500 sq. ft. of floor space with 2 fireplaces: W-W carpet in hall and living room: 3 bedrooms plus full basement, suitable for development; presently rented at $325 per month. UPPER SUITE has 1150 sq. ft. of floor space with 2 bedrooms; presently owner-occupied. Each suite has separate furnace and hydro, etc. Ideal yr. round boating. This is a good investment at $67,500. Please call Wayne Butterfield or Graham Ireland at C. N. MONTAGUE CO. LTD. 384-9318 (24 hrs.)

WATERFRONT—1.4 ACRES
KALTASIN ROAD, SOOKE
10-suite Apt. New, fully rented, 4-bedroom Pan Abode home for owners. 2 up and 2 down plus 100 feet of waterfront on Sooke Harbour. Only $240,000. ROYAL TRUST 384-8001 or JOHN MORRY 592-9770.

2½-ACRE WATERFRONT!
ALBERT HEAD
An unbelievably beautiful piece of secluded waterfront property, with spectacular views, and easy beach access. The propertly gently slopes to the sea, and has many virgin fir trees, many feet through at the base. There is a rocky projection encompassing a deep bay for summer boating, and a lovely sandy beach for swimming. There is a solid house which could be extended. This is truly a rare and exquisite estate. Price $95,000.
658-5285 MR. STOTHERS 386-2961
NATIONAL TRUST

MILL BAY
Beautiful, secluded lot at end of no through road, 30 minutes north of Victoria. Approximately 170' water frontage. $35,000. 386-0142.

256 WATERFRONT PROPERTIES

LUXURIOUS WATERFRONT HOME at OCEAN GROVE CAMPBELL RIVER
A delightful 1120 sq. ft. two level home beautifully appointed on 80x200 ft. lot. Hardwood floors throughout except kitchen and bathroom; two fireplaces, and two bathrooms. Artfully landscaped with expensive double gates, hard top driveway and parking. Flowers, trees, shrubs, and lawns are the setting for a breathtaking view of the Georgia Straits, Cape Mudge, Cortez Island and the coastal mountains. Fishing at your doorstep. These properties are scarce. Call now. $50,000 down.
NANAIMO REALTY (COURTENAY) LTD. 334-3124
CY PECKNOLD
Residence 334-3768

Yellowhead Highway Riverfront
Three parcels of land totalling 365 acres on the North Thompson River near Avola, approximately half way between Vancouver and Edmonton. River frontage totals over two miles, with equivalent highway frontage. Under separate title are:
247 Acres — 5775' RIVERFRONT, $35,000.
107 Acres — 3500' RIVERFRONT, $25,000.
10 Acres — 1500' RIVERFRONT, $12,000.
The new Yellowhead highway has been open less than 6 yrs. and it's vast recreational and tourist potential has barely been scratched. MLS. For full particulars call or write:
384-8126 JOHN BELL 477-2562
PEMBERTON, HOLMES LTD.
1002 Government Street

WATERFRONT
140' waterfront on a secluded cove on beautiful tranquil Salt Spring Island. Approx ½ acre with a fine old home set on the property, to take full advantage of the magnificent view. Just a short distance from the ferry dock at Fulford Harbour. The two bedroom home is attractively laid out and tastefully panelled and decorated. Municipal water, hydro cable service. Guest cabin and boat dock. Full information call MARG or GLEN McGREGOR 384-8001, Res. 477-3675 MLS The Royal Trust Co.

WATERFRONT HOME
A beautiful home in a setting of secluded architectural designed grounds, situated within the 4 mile circle. 5 yrs. old, 3000 sq. ft. floor area on 2 levels, featuring heated pool, putting green, boat house and dock, 150 ft. beach frontage. This home "has everything" designed for gracious living, all appliances included in price of $149,000 clear title. Liberal terms available. Contact
386-3231 ELMER BRYAN 386-7629
BLOCK BROS. REALTY LTD.

MAPLE BAY
40 min. from Victoria or Nanaimo.
5 waterfront parcels, 1.65 to 2.28 acres, 300' to 450' waterfront, $77,000 to $84,000.
4 semi-waterfront lots, 1.46 to 1.99 acres, $34,000 to $53,000.
Southern exposure, municipal water, paved roads.
Call 687-2696 Vancouver or 748-1629, Duncan, evenings.

LOCHSIDE DRIVE
Large waterfront lot approx. 100'x270' with a 3-bedroom, full basement home, beautiful views plus beach. Plus a separate lot on the road. $80,000. Call CAROLYN WELDON 386-2911.

LAKE COWICHAN 1.7 ACRES PRIME LAKE FRONT LOT, 133x500' Level, treed. Sunny, safe, pebble-sand beach. Hydro, water. Ideal for home site or commercial development $29,000, 112-749-3798.

WATERFRONT PROPERTY
386-7415

258 CONDOMINIUMS AND TOWNHOUSES

LUXURY CONDOMINIUM HOMES
PRICED FROM $63,500
Open Daily
9 a.m. to 5 p.m.
SPENCER CASTLE
2910 COOK ST.
DAYS 384-6013
EVENINGS 385-5055 or 598-1060
Proudly presented by
Danzo and Franco Holdings Ltd.

ORCHARD HOUSE 647 Michigan Street
Long Term leases for sale. Secure your accommodation and stop rent increases. 23-storey steel and concrete high rise. Full underground parking. Heated swimming pool. Sauna baths. Swirl pool. Studios from $19,550 1 bedroom from $26,900, 2 bedrooms, with 1 bathroom, from $36,500 and 2 bedrooms, with 1½ bathrooms, from $38,500. 10% financing available. Open to view, 1:30-4:30 everyday except Sunday, or call 386-2437 anytime.

PACIFIC STRATA SERVICE LTD.
Richard Cane,
Cam MacLean

UNIQUE
Less than one year old, 2 bedroom (master is 11x16), living room formal dining room, ALL ON ONE FLOOR, range, frig, washer and dryer included in the realistic sales price of $38,750. Outside storage and parking. Convenient McKenzie — Saanich Road area. Exclusive with Jack Kennish and C. A. James, Victoria Realty Ltd. 386-3585 or 479-3061.

WATERFRONT CONDOMINIUM on Dallas Road, will take Continental Mark IV as part payment or what have you? 478-8045.

PERFECT RETIREMENT 2-bedroom condominium on Dallas Rd. $45,000. 382-8956.

258 CONDOMINIUMS AND TOWNHOUSES

Whyte & Gower
Oak By Properties Ltd.
2227 Oak Bay Ave.
592-2407

1115 ROCKLAND AVENUE
"OPEN MON.-FRI., 1-4, 6:30 - 8:30"
SAT., 1-4
1 only — 2-bedroom suite. Excellent facilities, $39,000.

TOWNHOUSES
OAK BAY AT YALE
"OPEN MON.-FRI., 1-4, 6:30 - 8:30"
SAT., 1-4
3 only — 2-bedrooms. All amenities. $43,500-$45,900.

MARY STUART
Large 1-bdrm., 3rd floor location, $24,900. Call ART BEDFORD, 592-2407.

GRANITE HOUSE
1-bdrm. ground floor. Close to village. $21,000. Call DON WHYTE, 592-2407.

TOWNHOUSES
3 bedrooms PRICE SLASHED from $34,900 to $30,900. Real showpiece. Wall-to-wall, heated pool. Low taxes, low maintenance. Financing up to 90%. Call HUGH YEREX, 592-2407 or 479-8169.

VICTORIA'S LEADING CONDOMINIUM BROKERS

The Talisman
929 Esquimalt Rd.
$31,000 - $43,500
Daily 1 p.m. - 9 p.m.
EXCEPT SUNDAYS
2 bedroom apartment homes with views from every sundeck. From the roof top you will enjoy the panoramic views of harbour, sea and mountains. Talisman homes offer fine tudor design, qualiy construction and materials, extra soundproofing. Talisman amenities include social lougne, sauna and whirlpool, hobby workshop, underground parking. All within five minutes of city centre
J. H. WHITTOME and CO. LTD.
706 Fort St., 388-4271
Royal Oak, 479-1667
The Talisman, 384-9125

CLARENCE HOUSE 139 CLARENCE STREET
THE ULTIMATE IN CONDOMINIUMS
PACIFIC STRATA SERVICES LTD.
386-2437 anytime

BROWN BROS. on BLANSHARD
385-8771 (ANYTIME)
2-LEVEL TOWNHOUSE
3 BEDROOMS
Immaculate family home. 1½ baths — attractive living and dining room. Oak floors — Cab. electric kitchen, utility with washer and dryer. 2 storage rooms. Sliding door to secluded patio. Swimming pool and all amenities nearby. Good terms available and priced to sell at $32,500. JOE RICKARD or CEC PEARCE 385-8771 anytime.

OPEN HOUSE DAILY
HARBORVIEW HOUSE
625 ADMIRALS ROAD
Except Sunday
FROM 6 P.M. TILL 8 P.M.
SATURDAY 2-5 and 6-8 p.m.
These spacious condominium units are well-suited to families of from one to four people. LOW DOWN PAYMENT to those qualified if desired. Priced from $29,500. Range, refrigerator, drapes, free laundry facilities, controlled entry, ample parking and elevator service. Come and see the value offered, just call
384-8126 MR. GREENE 385-0795
PEMBERTON, HOLMES LTD.

UNIVERSITY AREA 3-BDRM. TOWNHOUSE
Located close to all facilities. This end unit has 2-pce. bath on main floor and 4-pce. upstairs. Stove, Fridge and Drapes included in the asking price of $43,900. TRADES CONSIDERED. For more information and to view call:
BILL SIDHU 477-5382
DAVE TAYLOR 384-2718
WESTMONT REALTY LTD.
386-6796

Fairfield
Spacious, 2-bdrm. condominium with 1½ bathrms., charming living rm., and dining area, W.W. carpet throughtout. Self-cleaning range, self-defrosting fridge, dishwasher and garburator. Sauna, hobby shop, rec. rm. and roof garden. Asking $41,900. Please call FRAN McVittie, 382-8688 or 382-9191.
Canada Permanent

MT. TOLMIE
Enjoy the good life in this large one bedroom condominium. Hobby room, games room, swirl and swimming pool. Close to stores and transportation. Well priced at $26,500. To view please call: ART or FLORENCE MAUGER at 598-3321 or 598-5109.
JACK MEARS
OAK BAY REALTY LTD.

GREAT BUY IN VICTORIA
4 APPLIANCES, POOL
$30,900
3-bedroom townhouse with wall-to-wall carpeting throughout (laid a year ago). Patio, playground. So much for only $30,900? Yes, and in good condition.
JANINE HALL
386-2911.
Homefinders, Wall and Redekop

1-BEDROOM CONDOMINIUM
In Oak Bay, 775 sq. ft. Stove and fridge included. Make an offer on $27,950. LEN TAYLOR 384-8001. The Royal Trust Company.

1250 SQ. FT.
$34,900
Lovely 3 bdrm unit on two levels, two baths, oak floors and appliances. Even a playground and swimming pool. Exclusive with GLENN NICHOLLS, Island Pacific Rlty. 388-6231 or 388-6275. Loc. 358.

SPENCER CASTLE
PRIVATE SALE
Large luxury view suite at the desirable prestige location 2 bedrooms, 2 bathrooms. Clear title. View by appointment only. Owner 383-2689.

BY OWNER, EXQUISITE ONE bedroom condominium, 101-1035 McClure St. $27,500. Open house 9-10 a.m. and 1-4 p.m., or call for appointment at 386-3742 during the above specified hours.

F.F.
Dallas Rd.—1200 sq. ft., 1½ baths, both with windows, appliances. 2½ years old. $42,600. Frebold Real Estate 386-7414. 24 hours.

258 CONDOMINIUMS AND TOWNHOUSES

WESTERHAM
ESTATES LTD.
440—1070 DOUGLAS
382-6151
MT. TOLMIE AREA
1680 Poplar
COLONY PARK MANOR
Apartment homes — priced from $23,900 — including excellent amenities.
"OPEN TO VIEW"
MONDAY THRU SAT. 2-5 P.M.

IN OAK BAY
1148 Goodwin St.
GOODWIN MANOR
De luxe apartment homes, steel and concrete building, walking distance to ocean, marina and golf course. Priced from $49,600.
OPEN TO VIEW
MONDAY THRU SAT. 2-5 P.M.

RUDYARD KIPLING
1420 Beach Drive
Luxury two-bedroom suites priced from $69,500.

THE ROYAL ALEXANDER
1450 Beach Drive
Oceanfront two-bedroom apartment — $79,000.

SPENCER CASTLE
Top quality two-bedroom apartments plus the use of Spencer Castle with all amenities, priced from $55,900.
For more details, call Westerham, 382-6151, or K. E. Dickson, 477-1683

OAK BAY $56,000
Extra well-built, brand new, 2-bedroom condominium located in exclusive area by the sea. Living room and dining room, 2 sliding doors to huge balcony. Unique kitchen with eating area including stove and fridge. Lush carpeting throughout, whirlpool and sauna, plus underground parking. To view call:
Greta Hofmeister
385-7761 (24 Hrs.) 592-6372 (Res.)
D. F. H

TOWN HOUSE
This two-bedroom town house, complete with private fenced yard and garden (small), is located within walking distance from shops, buses and recreational facilities. Wall-to-wall throughout. Exclusive listing at $34,000. Existing financing at 9¼%.
THIS WON'T LAST!
KENT MACLEOD
385-7721 385-2016
GARDNER REALTY LTD.

3-BEDROOM TOWNHOUSE
Quadra and McKenzie Area
1½ baths, living room, dining room, utility room, 2 storage rooms, plus outside storage shed. Priced right at $39,500. Phone LEN TAYLOR 382-9485. The Royal Trust Co., 384-8001.

GORDON HEAD TOWNHOUSE
Freshly listed and just redecorated. 3 bedroom, 1½ bath, in quality development offering covered swimming pool and sauna. Two-car parking range, refrigerator included. Full concrete basement. Close to all schools, Racquet Club and UVic. Mortgage funds available. Only $43,000 and listed with JEANNIE DEWHURST 384-8001 or 477-6040.
ROYAL TRUST CO.

COWICHAN BAY ARMS
SEE OUR DISPLAY AD
FINANCIAL PAGE OF TODAY'S PAPER.
GLACIER DEVELOPMENTS LTD.
990 BLANSHARD 384-7128

OAK BAY
By owner, warm and cozy. This two-bedroom townhouse, has open fireplace, private entrance and small garden. Is located just 1 block from Oak Bay village, asking $41,500. No agents. Contact Mrs. McNeill, 592-6981 or Mrs. MacGregor, 598-5369.

FOR SALE BY OWNER
Luxury 3 bedroom unit, on two levels, featuring 2 baths, wall to wall carpet, and all appliances. $35,900. Call Glen or Gerry 388-6275 Local 358 or 2516.

263 GARAGES FOR SALE, RENT OR WANTED

WORKING COUPLE REQUIRE heated garage with electricity, in Esquimalt area, for 6 months or more. Call 384-7063 after 6:30 p.m. or 382-5717 between 9:30-5:30, ask for Mrs. Wright.

WANTED: GARAGE OR SMALL shop to rent or lease for small car repairs. Immediately. 384-5321 or 383-6702.

WANTED TO RENT GARAGE IN Esquimalt area. 382-0664 or 383-9298.

WANTED TO RENT: GARAGE or shed for light mechanical work. 478-3748 after 5 p.m.

265 HOUSES WANTED TO BUY

Principal Properties Ltd.
4088 SHELBOURNE
477-9514

BUYERS
CASH for 2-3 BR home up to $40,000, with or without basement. Must be close to bus route and schools. Preferably in Oaklands area.
CASH TO MORTGAGE for 2-3 BRs $32-34,000. in Gorge or Jubilee area.
477-9514 CATHY ATKINS 479-5427

CASH FOR YOUR HOUSE
INVESTORS NEED HOUSE IN ANY AREA UP TO $35,000
IMMEDIATE DECISION
CALL
GLENN NICHOLLS
388-6231 OR
388-6275 LOC. 358,
ISLAND PACIFIC REALTY

WANTED NOW
Two bdrm home wanted in any nice area. Priced between $25-$35,000. Cash. Also
ACREAGE NEEDED
My client needs 2-10 acres on the Saanich Pen. Will pay up to $50,000. For quick service call
CHRIS GREIG 388-6231 or 479-7995
ISLAND PACIFIC REALTY

HELP!!
I have a client that is looking for waterfront property on Elk, Beaver or Prospect Lake. Anywhere from ½ acre up with a liveable home or cottage. Prepared to spend up to $80,000. CALL SUE WARKE, 388-6231 or 479-7725. Island Pacific.

HAVE SOME BUYERS
for 2 or 3 bedroom homes. Preferably less than 30 yrs old $35,000 up to $69,000. Call GERRY FINNIGAN, ISLAND PACIFIC REALTY, 388-6231 or 388-6275. Loc. 2516.

SCHOOL TEACHER
Requires older 3 or 4 bedroom home on 1.5 to 2 acres in the Saanich West area in the $55-65000 range. If you have something that might suit call J. D. Bosdet Ltd. 386-3228. Bruce Pollok 385-2651.

PRIVATE, WANT OLDER HOME, will pay cash, condition not essential. 479-2209.

265 HOUSES WANTED TO BUY

Island Pacific Realty
3200 QUADRA 388-6231

RETIRED SASKATCHEWAN FARMER
Urgently requires two or three-bedroom home in town. Not too big a lot. Must be in good condition and not over $55,000.00. Cash or cash to mortgage. IRENE DALZIEL, 388-6231 or 477-6380.

I WILL BUY YOUR HOUSE OR DUPLEX IF SUITABLE FOR RENTAL. Please call my agent, FREDDY STARKE, for quick decisions. 388-6231 or 479-3866.

SCOTTISH TEACHER
Urgently requires 2-bedroom home in any area with schools and bus transportation up to $50,000 CASH. CALL CHRIS GRIEG 388-6231 or 479-7995.

UVIC PROFESSOR
Requires 2 to 20 acres with liveable house, prefer Saanich Peninsula, but will consider other. Up to $80,000. URGENT. CHRIS GRIEG 388-6231 or 479-7995.

JOHN BISHOP LTD.
1318 Esquimalt Rd.
384-0581

ESQUIMALT PROPERTY
JOHN BISHOP LTD. Located at 1318 Esquimalt Road, Esquimalt's ONLY REAL ESTATE OFFICE, will appraise your property without any obligation to list. For FRIENDLY, EFFICIENT AND FAST SERVICE Call:
JOHN BISHOP, B.Sc.
REALTOR, APPRAISER

FINANCING WILL BE NO PROBLEM
for this gentleman. My client urgently requires 4-bedroom character home FAST. ($85,000) If you want to sell your home FAST please call BOB KOHLRUSS, 388-6231 or 479-5971. Island Pacific Realty.

RETIRED SERVICEMAN
My client needs a house before Oct. 30. He has cash to $60,000. CALL GLENN NICHOLLS, 388-6231 or 388-6275. LOCAL 358, ISLAND PACIFIC.

I WILL PAY ALL CASH
for your home if I find it suitable for rental or renovation. For immediate inspection and same day decision, call:
BILL CARNEGIE
385-7761 (24 Hrs.) 652-3627 (Res.)
D. F. HANLEY AGENCIES LTD.

WANTED!
1 or 2-BR. side-by-side Duplex. Preferably Fairfield or James Bay areas. Cash buyer. Call me — RAY TILLYER or OLYMPIC REALTY LTD., 385-5741 or 477-2288.

CASH CLIENTS
Will pay all cash or cash to mortgage for your 2 or 3-bedroom home with basement if possible. Call Victor Wong, 385-2458 or 479-6569, Byron Price and Assoc Ltd.

268 LISTINGS WANTED

SHAWNIGAN
LIST YOUR PROPERTY WITH
WITH
743-5311 J. Ettema 743-2607
383-0311 Answering Service
SHAWNIGAN REALTY LTD.
Shawnigan Lake 743-5311 / 383-0311

O SENHOR VAI
Comparar Uma Casa?
Ou Vender Uma Casa?
Fale Primeiro Com
Um "Profesional". Eu
Posso Lhe Ajudar.
Buying or selling a home. Come see me first
477-9514 ROSS BUTLER 479-7994
PRINCIPAL PROPERTIES LTD.

HELP!
I have prospects requiring 2 or 3 bedroom homes in good condition. Up to $50,000. For info or to list your home. CALL PAT THERRIEN, 642-5138 or Island Pacific Rlty, 388-6231.

LISTINGS NEEDED. VERY EXperienced salesman with good access to financing. Call Allan Kleinman, Town & Country Realty Ltd. 382-7276.

ROBERTS INVESTMENTS & MANAGEMENT LTD.
702-1175 Douglas St. 388-6691

THINKING OF SELLING?
NEEDED, 2 and 3-bedroom homes urgently. Please call Mr. A. V. Drew at CITY TRUST, 477-9551 or res. 592-0927.

271 LOTS FOR SALE

MELTON
REAL ESTATE (B.C.) LTD.
912 DOUGLAS ST.
MELTON — BRINGING MORE THAN THEIR NAME TO VICTORIA

BUILDING LOTS
Brentwood area, Columbia and Bickstan on sewer and water, ready to go, priced at $18,300.
BROADMEAD, EMILY CARR
Two lots available, ready to start construction, priced at $30,000 and $27,500.
SWAN LAKE
Saanich Municipal Hall, over ½ acre, good holding property, priced to sell at $12,900.
For complete details on the above please phone:
Roy Nielsen Paul Smith
386-9046 383-6905

RIVER FRONT LOT COWICHAN RIVER
Just over 3 miles from Duncan, this choice lot is approx. ½ acre with 150 ft. of river frontage. Priced at only $12,500. MLS. Call:
RICK KINNIS 477-9394
WESTMONT REALTY 386-6796

$16,500 AND UP
With access to Glen Lake, quiet area, lots of trees. Will build your custom home. Mortgages arranged. 478-6268.

1. ARDMORE AREA
.79 ACRE. Treed. $24,000.
2—METCHOSIN
5.7 ACRES. Pastoral view. $35,000.
ADELINE NICHOL 386-2911
Homefinders, Wall and Redekop

1 Approx. 18,000 sq. ft. R3 zoned lot. Ideal for Condominium.
2 101,000 sq. ft. Industrial zoned land.
For details on any of the above please contact Don Lewis at C. N. MONTAGUE CO. LTD. 384-9318 or 386-9181 (res).

PRESTIGE AREA
Large treed lot, 100' frontage, easy to build on. Curbs and underground wiring. Offers on $29,000. 477-2537.

URGENT SALE
High view ¼ acre, single family or duplex zoned lot in area of new homes on Wentwich Road. $15,000 or best offer. Call evenings 478-8905.

METCHOSIN
2 acres of beautiful firs, practically level lot on hydro. Easy access with frontage on 2 full streets. Private. $25,000. 384-3474, 382-4179.

HOLDING PROPERTY, GOOD investment for future, lot 50'x138'. Wellington-Hastings St. area. $6,000. 658-5569 after 5 p.m.

GORDON HEAD PROPERTY, sub dividable into 5 lots. 658-5566.

271 LOTS FOR SALE

HIGH ELK LAKE VIEW LOT
BEAUTIFUL BUILDING LOT WITH MATURE DOGWOOD, ARBUTUS, OAK, FIR AND CEDAR TREES. GENTLE SLOPE, 91-FT. FRONTAGE ON SANTA CLARA. $28,000.

WATERVIEW LOTS
3 PRIME BUILDING LOTS SITUATED ON THE WEST SIDE OF SAANICH PENINSULA, OFFERING BEAUTIFUL VIEWS. CLOSE TO BEACH ACCESS. OVER .5 ACRE AND WELL PRICED.

2 ACRES ONLY $15,000
TROUT AND SALMON SPAWNING CREEK, WATER YEAR ROUND. A BEAUTIFUL SPOT FOR A HIDE-AWAY AND YET SO CLOSE TO THE CITY.

CITY—LIGHT INDUSTRIAL ZONED
5,100 SQUARE FOOT LOT WITH OLDER HOME. FULL DETAILS WITH LISTING SALESMAN. MLS.
R. JOHNSON W. MICHAELS
382-4251 ANYTIME
RITHET AGENCIES LIMITED
714 Fort Street

ONLY
12
OF
27
LEFT
PRIME GORDON HEAD, BRAND NEW FULLY SERVICED, PRICED at $21,500, CALL
M. LAWSON 385-0592
M. Ruddy 656-4089
or 383-4124 anytime
PARK PACIFIC INVESTMENTS LTD.

LOTS OF LOTS
DEEP COVE: Treed ½ ac., quiet and secluded $20,000
DEEP COVE: 1¾ Ac. level and cleared $26,000
ARDMORE: ¾ AC. lightly treed, close to golf clubs $27,000
SIDNEY: 50x120. commercial Cleared, ready for building $27,500
CURTEIS POINT: Almost ½ Ac. treed seclusion, magnificent sea view $35,000
All these Lots on MLS
656-4000 K. DROST 656-2427
SAANICH PENINSULA PROPERTIES LTD., SIDNEY

WATER VIEW
½ acre. Treed. Located near Brentwood Bay waterfront. A great lot for right home. Driveway roughed-in. Privacy. $20,500. Call: JOHN HOLMS at 598-3344 anytime.

OLYMPICS
Braemar Heights. 2 acres. Views of straits and mountains. Peaceful area. Treed. Municipal water. Good site for building special home. $22,900. Call: JOHN HOLMS at 598-3344 anytime.
JACK MEARS
OAK BAY REALTY LTD.

6.6 ACRES
SOOKE ROAD
Just past Kangaroo Road. Signs on property — 435' frontage on Sooke Road. 66' Government road roughed-in on one side. Only $32,000. For more details call JOHN MORRY 384-8001 or Res. 592-9770.

WESTERHAM
ESTATES LTD.
440-1070 DOUGLAS
382-6151
EAST SOOKE
4.61 acres parklike property close to water with paved road frontage. (MLS) Priced $27,900.
TOD INLET
125 feet waterfront, treed, secluded off Mark Lane. Price $33,900. For more details call 382-6151 or K. E. Dickson. 477-1683.

MILL BAY AREA
Breathe a breath of FRESH AIR. Have room of grow. 1.54 acre lot. Nicely cleared area for garden with top notch soil. Lovely building site amongst trees. Put a TRAILER on it and have economical living with low taxes. Asking $21,000. MLS. Call:
BRYON JEEVES
385-7761 anytime
D. F. HANLEY AGENCIES LTD.

1.78 ACRES WATERVIEW
Gently sloping land with view over Saanich Inlet, "Norris Road" off Madrona. A beautiful place to live all year round. Asking $37,000. John Morry 384-8001 or Res. 592-9770 The Royal Trust Co.

WEST COAST RD. 1½-ACRE LOT
A beautiful lot (on Kemp Lake waterline) providing complete seclusion and potential view — near Kemp Lake Rd., sign on property. Excellent financing. Asking price $29,500 MLS 8753. Call:
388-4271 MR. YELLS 383-5039
479-1667 MR. CHARTRES 385-5508
J. H. Whittome and Co. Ltd.

TO HAVE AND TO HOLD
Two 1-acre legal lots near Deep Cove. Build on one and hold the other. Treed sloping land. Vendor will consider a trade. $33,000.
HAZEL CLARKE, NORMA HILL
386-2911 anytime
Homefinders, Wall and Redekop

BUILDING LOT COUNTRY SETTING
On water and hydro, parkland with creek at bottom of property. New Exclusive at $17,500.
385-7721 KENT MACLEOD 385-2016
GARDENER REALTY LTD.

SHAWNIGAN LAKE
Located in Shawnigan Lake Beach Estates this high lot is serviced with hydro and water and has the uses of the resort area. Terms available on asking price of $12,500. MLS.
RICK KINNIS 477-9394
WESTMONT REALTY LTD.
386-6796

ARDMORE
Just under 1-acre lot in lovely location close to golf course and sea.
$28,500
For further particulars contact:
david burr ltd.
655 FORT ST. 384-4335

SERVICED LOT, BRENTWOOD, Large frontage, seaview into Brentwood Bay. Rocks, trees, good access, unique situation means no houses across the street. Call 479-4686.

2.04 ACRES!
An excellent building lot located on Wedgewood Place in Metchosin. Cleared with trees and a rock bluff at the back of property. A good buy on today's market. Only $22,000.
SHIRLEY MOLLBERG — 478-5327 anytime.
Homefinders, Wall and Redekop

FULL SERVICED LOTS
SAANICHTON AREA
TERMS
FOR INFORMATION CALL
479-4686

BRENTWOOD
2 serviced lots, excellent soil, fruit trees. $20,000 and $20,500. 652-3428.

SOOKE VILLAGE AREA, WOODED lot, 2-3 acres. Mountain views. 642-5508.

HEART OF LANGFORD, 3 ADjoining lots. Package deal. 478-3051.

BEAUTIFUL PARKLIKE corner lot 70x120 in Lakehill. $24,500. Phone 386-7097.

BUILDING LOT, NEW LANGford subdivision, $15,900. 382-8658.

271 LOTS FOR SALE

SOOKE PROPERTIES
1—$13,500 — WRIGHT ROAD (OFF WHIFFIN SPIT RD.), CHOICE RESIDENTIAL BUILDING LOT (85x161), IN QUIET AREA OF NICE HOMES. ON WATER AND HYDRO. HURRY! NEW MLS.
2 — $23,500—PASCOE RD. (OFF OTTER PT. RD.), 2 ACRES OF BEAUTIFULLY TREED, GENTLY SLOPING LAND, PARTIALLY CLEARED, ON HYDRO AND WITH A GOOD WELL
for these AND OTHER PROPERTIES, just call:
BARBARA RAWLINGS,
386-2911 or 383-5435 anytime.
Homefinders, Wall and Redekop Realty Ltd.

HOLDING PROPERTY
68x132 level cleared lot on Gillie Rd. Good holding property for future. Price $6,000. Further details from
386-3231 IAN BLAZEY 479-8401
BLOCK BROS. REALTY LTD.

BRENTWOOD BAY
Large cleared level lot on sewer and water lines. Close to school and shops. Price $20,000 or offers.
385-3435 AL VICKERS 652-2257
P. R. BROWN AND SONS LTD.

HURRY
I have two lots that must be sold. Sewer, water, storm drain, new road, etc. AND — some sea view. Off Pat Bay Highway. These lots should be seen. $18,500 or offer. 386-0107.

273 PROPERTY FOR SALE

BROWN BROS. on BLANSHARD
385-8771 (ANYTIME)
MOUNT DOUGLAS
3-bedroom stucco bungalow with full basement, attached garage and carport, 330x120 lot. Plan for 3 extra lots approved but not registered. Asking $79,000.
JOE RICKARD,
385-8771 anytime

APT SITE
—R-3 40,000 sq. ft.
—Within one mile circle of downtown
—Good location
—48 Units possible
—Tentative low interest financing arranged.
—Under $6.00 per sq. ft.
386-7086, 386-1911

DEVELOPERS BUILDERS
Three large connecting lots complete with revenue homes. On and adjoining Oak Bay Avenue. Suitable for town houses and or offices on main, suites up. $160,000.
KENT MACLEOD
385-7721 385-2016
GARDNER REALTY LTD.

2 ACRES 180 DEG. SEA VIEW
METCHOSIN. Good well and building site. Offers to listed price of $29,900. Call LOU BLOOMFIELD, 386-2955 or 383-2374 for details. Mayfair Realty.

SEAVIEW WILLIS POINT
Approximately ½ acre, nicely treed. 158 ft. road frontage $16,500. 652-2965.

LAND ASSEMBLY
18,000 sq. ft. R3 zoned, 120 feet from Dallas Rd. $126,000.
THE ZIEGLERS. 592-1768
CANADA TRUST, 382-5171

FREE, WHAT YOU SHOULD know before you buy land. 479-4658.

SEMI-WATERFRONT, CHOICE building site in North Saanich over 1 acre, with 200' frontage and artesian well, $57,900 by owner. Term available. Victoria Press Box 860.

METCHOSIN 2.02 ACRES, WELL treed in area of quality homes, excellent building or holding property, $25,000 phone 478-5309.

SPECTACLE LAKE
16 acres. $2850 per acre. Hydro, phone available. 743-2958.

274 PROPERTY WANTED

CASH
For lots or acreage, phone Kasapi Construction, 386-6191.

WE ARE INTERESTED IN YOUR residential property, by the lot or acreage. Any area considered. Hugo Hucker Const. Ltd., 382-9212.

280 ACREAGE FOR SALE AND WANTED

7.5 ACRES
Beautiful home, 4 bedrooms. — 2 bathrms. — 2 floor to ceiling fireplaces; hardwood floors. Dining room off the living room. Mud room with sink at the back door. Utilities down — excellent pumping service — 300 gal. per hour well — creek through property 3 acres cleared — extra large barn fenced corral — $122,000.00.

12 ACRES
The last farm on a no through road — well fenced — approx. 7 acres cleared. A real farm. Home has room for further development. A barn and workshop. Good horse or cattle land — flat and excellent for vegetable garden. Creek on the property. Quiet area. $100,000.00.
382-5171 THE ZIEGLERS 592-1768
Canada Trust Co.

METCHOSIN 80 ACRES
Owner will carry a very large 1st mtge. This property is well timbered and is an excellent holding situation. Offers invited. Asking $160,000. MLS.
BILL CARNEGIE
385-7761 (24 Hrs.) 652-3627 (Res.)
"THE WORKING MANS' REALTOR"
D. F. HANLEY AGENCIES LTD.

2.35 ACRES
This is a gorgeous property, with many secluded building sights, towering firs and cedars and a picturesque year round stream, running through the property, complete with natural pools for swimming. Over 700 ft. of road frontage ensures privacy always. Held for over 40 years. This is offered for the first time at $45,000 with offers considered. J. Peter Dueck Town and Country Realty Ltd., 382-7276.

CASH FOR ACREAGE
Investors will look at any proposition on Saanich Peninsula or this side of Nanaimo. Large or small. Call GLENN NICHOLLS OR GERRY FINNIGAN, 388-6231 or 388-6275, LOCAL 358 or 2516. Island Pacific Rlty.

Quality Acreage Central Saanich
All in lush pasture or hayland, year-round stream and well. 16.14 acres $188,500 or 27.28 acres $316,500 or 38.47 acres $465,500. Terms considered.
477-1841 RON KERFOOT 652-2594
BLOCK BROS. REALTY LTD.

Berry Farm? Nursery? Orchard?
No watering necessary on this 6½ acres of rich soil with excellent drainage. 15 minutes from downtown on West Saanich Road. Priced for quick sale at $45,000.
GASTON GODBOUT — 598-7707

SUBDIVIDEABLE ACREAGE
Required for investor with a bit of ready cash, he would like to put to use. Call quickly, anything considered. Purchase or partnership. URGENT. BEN GREIG, 388-6231 or 598-3105. Island Pacific Rlty.

HELP!!
I have a client that is looking for waterfront property on Elk, Beaver or Prospect Lake. Anywhere from ½ acre up with a liveable home or cottage. Prepared to spend up to $80,000. CALL SUE WARKE, 388-6231 or 479-7725. Island Pacific.

8.89 acres of good agricultural zoned land in the fast growing district of Royal Oak. Close to main road, bus, schools, shops. MLS 8990. Price $126,000.
STAN WINTERBOTTOM
385-3435 Res. 598-2253
P. R. BROWN AND SONS LTD.
762 Fort Street
Victoria, B.C.

11.4 ACRES
Otter Pt. Road near Kemp Lake. Gently sloping land will be logged. Cash down payment, vendor will carry balance. CALL BOB KEELING 388-6231 or 383-3860. Island Pacific Realty.

TWO ADJOINING PARCELS wooded land, 2 acres and 1½ acres. Well drained, 100 yards to beach access. Near Gordon Bay Park — Golf Course. Private sale. Sell separately or together. $7,000 per acre. Apply Victoria Press Box 853.

URGENT
Must have one to five acres immediately anywhere, but must be reasonable price. CALL ME QUICKLY. ALL CASH. CHRIS GREIG 388-6231 or 479-7995. IPR.

21 ACRES LEASED LAND, NICEly treed with creek running through, also mineral rights go with this reasonable price. Victoria Press, Box 848.

DASHWOOD REAL ESTATE
Parksville — Qualicum Specialists
(Qualicum) Ltd. 752-9266

280 ACREAGE FOR SALE AND WANTED

RURAL PROPERTIES
1—Two 10-acre treed parcels on Malahat Drive with superlative unobstructed views down Finlayson Arm. Asking $35,000 each. MLS 8979.
2—10.3 acres off Munns Rd. in Highlands for that secluded building site. Asking $45,000. New MLS.
3—11.22 acres prime agricultural property. Flat, cleared and partly fenced. Asking $125,000. New MLS.
DAVID BILLINGHAM
388-6424
BAYSHORE REALTY LTD.
512 Fort Street

LAND — 2-ACRE PARCEL!
Beautiful 2-acre parcel on Pascoe Rd., Sooke. The Maniel Creek bordering rear of property. Parklike setting at rear. Partially cleared for building, 268 ft of frontage. Only $21,900. In Metchosin, area of executive homes, this nicely treed lot is on a quiet cul de sac. Rock outcropping. Rear affords views of city only 30 minutes away. Priced at only $25,000. Vendor will carry on 2nd mortgage. Build a dream now!
386-3231 OLIVE WEBBER 478-7733
BLOCK BROS. REALTY LTD.

FOR SALE — 203 ACRES
ZONED RESIDENTIAL
(minimum lot size 7,500 sq. ft.)
On city water, 10 miles from city centre. Possible Trailer Park zoning. Courtesy to agents. Victoria Press Box 767.

OVER 10 ACRES IN NOVA SCOtia, log cabin, garden, brook, woodshed, on good gravel road, $6,700. 383-5653.

285 UP-ISLAND PROPERTIES

BLOCK BROS.
490 Trans Canada Highway
Duncan, B.C.
746-4175

IN DUNCAN
2 acres of prime development land within the city limits of Duncan and close to Trans Canada highway. Potential site for condominium or motel complex. Cash or terms available. Call DON HODGES at 746-4175 or 746-5651.

MILL BAY
By owner — 3 year old, custom built post and beam home. Features 3 bedrooms, large sunken living room with floor-to-ceiling brick fireplace, dining room, kitchen with brick feature wall and built-in stove and oven. 5-piece vanity bath, wall-to-wall carpeting throughout. Finished rec. room with bar in basement plus ½ bath, carport, garage and 2 sundecks. Asking $47,500. Open house all day Saturday. Phone 477-1654 or 479-6570 for further information and location.

NEAR DUNCAN $29,900
Professionally redecorated inside and out, this country cutie features wall-to-wall carpets, new drilled well and septic, and almost ½ acre. Ready to move in. CALL GLENN NICHOLLS OR GERRY FINNIGAN, 388-6231 or 388-6275 LOC. 2516.

FOR SALE BY OWNER
5 acres near Parksville. 2 acres cleared. New log buildings, 2 bedroom house (1500 sq. ft.) Modern, OOM heat. Large heatalator fireplace with fans, wall to wall, 4 piece bath, guest cabin. Write Box 108, Errington, B.C.

DUNCAN
BY OWNER
3 bedroom home, stove and fridge. Quiet location, 1 block from mall. $34,900. Phone evenings 748-2175.

QUALICUM LOT
Flat treed lot just steps from golf course and 2 blks. from beach. $14,000. For further information call DAVE MARSHALL, 386-2955 or res. 656-2056. Mayfair Realty.

4.92 ACRES FLAT LAND, WELL treed, excellent possibility of water. 408.54 ft. of road frontage. 3 minutes to Shawnigan Lake. Asking Price $40,000. Terms available. 743-5635.

CROFTON. FULLY SERVICED building lot, 58x120. some view, close to stores, beach, government wharf. $6500. 383-1084 evenings.

NEAR PARKSVILLE. SEMI-WAterfront, fully serviced, treed home building lot. 90x170. $20,000. 477-1700.

PRIVATE — 1.62 ACRES TREED lot, Duncan area. No agents. $13,900. Phone 748-1653.

CROSSWORD by Eugene Sheffer

ACROSS
1 Weakens
5 Equip
8 Crustacean
12 Mine entrance
13 Inlet
14 Son of Jacob
15 Title
16 Weight
17 High cards
18 Farmer's society
20 Emanation
22 Sends wires
26 French painter
29 Lair
30 Cooking utensil
31 Affirm
32 Tree
33 Remove
34 Communist
35 Resinous substance
36 Military student
37 Bulge
40 Plunder
41 Loud sounds
45 So be it
47 Goddess of harvest
49 Charles Lamb
50 Geometric solid
51 Female ruff
52 Bereft
53 Tiny children
54 Perched
55 Perceives

DOWN
1 Warbled
2 Hebrew month
3 Egyptian cotton
4 Homer's herald
5 Russian union
6 — Grande
7 Director
8 — Barton
9 Reconditioned a tire
10 Salutation
11 Twice
19 Obtain
21 Vase
23 Decree
24 Cavity
25 Printer's mark
26 Fish
27 Above
28 Fragrant
32 Agents
33 American journalist
35 Constellation
36 Dove's cry
38 Tom or Carolyn
39 Insert
42 Wild plum
43 Emerald Isle
44 Without (Fr.)
45 Perform
46 Rural sound
48 Size of coal

Avg. solution time: 25 min.

```
SPA#PART#CASH
LAX#ALOE#AGIO
ARE#SACRAMENT
VALET##MAP###
###TOLD#REFER
MEMORIAL#RAMA
ADA#SENOR#LIT
SEND#SEPARATE
SNEER#SETA###
###XII##IMPEL
TESTAMENT#USE
ALEE#AGUE#SAT
PIER#MOBS#HUT
```

Answer to Previous Puzzle

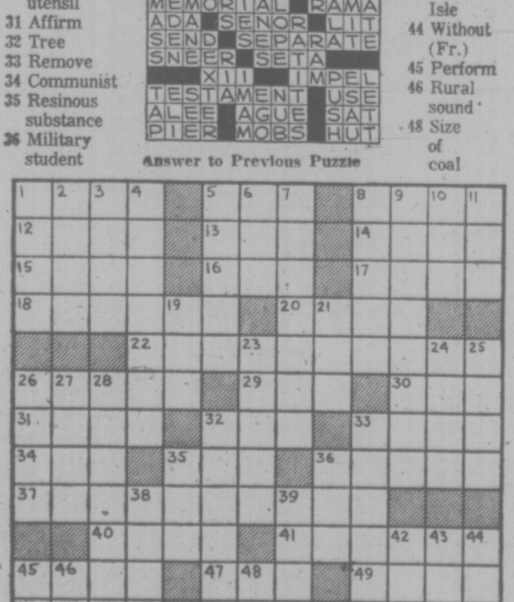

285 UP-ISLAND PROPERTIES

CANADA PERMANENT TRUST

150 Station St., Duncan, B.C.

LAKE VIEW AND GARDENER'S DELIGHT

½-acre, trees, shrubs, tastefully landscaped, 3-year-old, 3-bedroom split-level with W-W carpet throughout, A-O heat, patio and double carport. Seclusion and privacy for the selective buyer. Priced right at $42,500. Call BETTY JAMES, 748-8105 or 746-5998.

NEW ON THE MARKET

3-5 bedroom, full basement home on ½-acre secluded lot, in excellent area. Municipal water, 3 miles east of Duncan. Owner moved to Alberta. His wife is heartbroken to leave her dream house. For appointment to view call ART DE WIT.

ACREAGE NOT IN LAND FREEZE

1—Over 16 acres, part treed, part clear. Approx 500 ft frontage on paved road, 6 miles out of Duncan. $38,500.

2—One other parcel over 23 acres, all treed, also 500 ft road front on paved road. $47,000.

BUSINESS OPPORTUNITY

Cafe — restaurant with beer and wine licence. 5,000 sq ft on main floor and 2 self-contained suites up. In centre of town.

For information on all the above call L-S ART DE WIT. The farm and acreage specialist. 748-8105 or 746-5402.

MINI ESTATE

Shawnigan Lake, 4 acres of luxury and privacy. Ranch-style home, 30x17 living room with sunken conservation area at fireplace end, 5 bedrooms all with fine views. 32' indoor pool, sauna, changing rooms, observation room comb. bar. Several levelled patios and sundecks. Landscaping with eye for minimum upkeep. Call VERA WILSON, 748-8105 or 746-6509.

CANADA PERMANENT TRUST
150 STATION ST.
DUNCAN, B.C.

WATERFRONT

Mill Bay — a secluded treed property on 50 ft. of waterfront, with good two-bedroom home. Open to offers on asking $65,000.

MAPLE BAY AREA

Treed lot with approximately 300 ft of waterfront on protected bay. On water system with good homesite. Open to offers on $32,000. On water system with good homesite. Open to offers on $32,000.

SALTAIR

Approximately 100 ft. of waterfront on nearly ½ acre wooded lot. Near new three-bedroom basement home, fireplaces, sundeck, landscaped. Beautiful view and good beach. Firm at $70,000. With good terms. Inquiries on above properties by calling George Naylor at Whittomes, Duncan, B.C., 746-6161 or evenings 746-5210

Sea View, 3 b.r., split level, master living rm, rumpus rm. 2 fireplaces, 2 baths, exclusive property for $59,500, another very similar at $56,500.

Sea View, new home, 2 b.r., full bsmt with finished fireplace for $44,250.

Low priced 2 and 3 b.r. homes $20,000 to $32,000, 7 to choose from.

Waterfront, 2 b.r. refinished interior, good condition in and out for $45,000.

Lots and acreages, ½ acre to 64 acres.

Enquiries invited call NANAIMO REALTY CO. LTD., Ladysmith, 245-2252 or Bill W. Miller 245-4955 or Ivan Willert 245-3747 (eves).

DENMAN ISLAND ACREAGE LOTS

Now available — 1, 1½ and 3 acre lots. Denman Island has a small population, excellent ferry system, area of good fishing, oysters, clams, etc. These are treed view lots, some semi-waterfront, have water system, hydro, paved roads and privacy. Priced from $12,000-$25,000 Excellent terms available. For more information contact Dave or Frank McLaughlin c/o Nanaimo Realty Co. Ltd., P.O. Box 518, Nanaimo, B.C., or phone 754-2311. Evenings: Frank, 390-4334, or Dave, 753-5847.

SPELL

IT

OUT

When you have something to sell, the easiest way to find a buyer is to spell it out in print! You do that by placing a low-cost Classified Ad in the newspaper, telling our readers what you have to sell. We'll help you today! Give us a call at 386-2121.

285 UP-ISLAND PROPERTIES

BEAUTIFUL QUALICUM BEACH

Almost half an acre: 100x200 foot lot situated in a park-like subdivision of high quality homes on village water system. Lot is level and cleared ready to build your home and grow a big garden. Cash offers to $12,000. Mr. S. Murland, Box 615, Qualicum Beach or phone collect to 752-6442.

QUALICUM AREA

½-ACRE RECREATIONAL LOTS
Excellent selection of choice retirement or investment property. Paved roads, native trees, no hills, very private. Located Qualicum Beach area Priced at $8900 with your terms. For information phone or write Dave or Frank McLaughlin eves. 390-4334, 753-5847, Nanaimo Realty Co. Ltd., Box 518, Nanaimo, B.C.

COWICHAN BAY SEWERED LOTS

New development, 20 treed lots, walking distance to Marinas in Cowichan Bay. Fully serviced including sewer and water. Hurry for best choice. Reasonable priced at $12,950. Call GEORGE CHAN, 386-2955 or Res. 477-3178. Mayfair Realty.

THE CEDARS
380 Brae Rd. Duncan

Excellent financing available on these 1, 2 and 3 bedroom self owned apartments. All have wall to wall carpet, drapes, stove and fridge. Close to all shopping. Priced from as low as $19,000. To view phone 748-2297 or call at Suite 101, 380 Brae Road, Duncan.

QUALICUM BEACH

5-year-old two-bedroom home, One blk to golf course. Large lot. Desirable district. Ideal for retirement home. Price $36,000. Cash to low-interest mortgage. Call Ward Hollands, eves. 752-6224.
H. C. GOOD LTD.,
Qualicum Beach 752-9342

LAKE FRONT
3-bedroom house, full basement, very large lot, privare wharf, large shed, big yard with small creek running all year. On Lake Cowichan at Youbou. $21,500. By owner. Will carry first mortgage 112-745-6216.

EAGLE REALTY LTD.
Box 1060 Parksville, B.C.
Telephone 248-6191
743-2387

290 FARMS FOR SALE AND WANTED

ON SALT SPRING
43-acre farm with 1400 sq. ft. house and beautiful view. Asking $125,000.

14.63 acre farm, 3-bedroom house, good location. Asking $100,000.

HERB SMITH
386-2111 386-1713 (24 hrs.)
MONTREAL TRUST CO.

200 ACRES, SOUTHERN MANItoba, was $22,500, reduced for quick sale, $17,500. 382-1424.

293 GULF ISLAND PROPERTIES

Mayne Island

Holiday or retirement retreat — gently sloping 1-3 acre treed lot serviced by road, hydro, water. Build now or hold — asking $7,500 for quick sale. Details from HERB McDANNOLD, 658-8844 or 382-9191. (MLS 8048.)

Canada Permanent

SALT SPRING ISLAND
By owner, 10 beautiful acres off Beaver Point Road. Mostly treed, with some cleared bottom land. Excellent soil throughout. Asking $37,000 with $16,000 down, balance at 9 per cent. 383-1084 evenings.

294 MAINLAND AND OUT OF PROVINCE PROPERTIES

SLOCAN RIVER

Over 6 acres. Suitable for home site. Over 700 feet of river front. Not far to Castlegar or Nelson. $11,520. Call:

JOHN HOLMS of
JACK MEARS
OAK BAY REALTY LTD. at
598-3344 anytime.

EASTER MARY FRANCES NANKIVELL, formerly of 1733 Fairfield Road, Victoria, British Columbia, deceased.

NOTICE TO CREDITORS

NOTICE IS HEREBY GIVEN that creditors and others having claims against the estate of the above deceased are hereby required to send them to the undersigned Executor at P.O. Box 1174, Victoria, B.C., before the 9th day of November, 1974, after which date the Executor will distribute the said estate among the parties entitled thereto having regard only to the claims of which it then has notice.

YORKSHIRE TRUST COMPANY
Executor
By COX, TAYLOR, HOLMES & BARBER
Its Solicitors

NOTICE TO CREDITORS

Estates of the following deceaseds WILLIAM CORBETT GEORGE, late of Cadboro Bay Road, Oak Bay, Victoria, B.C., EDWARD MANN, late of Victoria, B.C.

Creditors and others having claims against the said estate(s) are hereby required to send them duly verified, to the PUBLIC TRUSTEE, 635 Burrard Street, Vancouver, B.C., V6C 3L7, before the 8th day of November 1974, after which date the assets of the said estate(s) will be distributed, having regard only to claims that have been received.

CLINTON W FOOT,
Public Trustee

NOTICE OF APPLICATION FOR CHANGE OF NAME

NOTICE is hereby given that an application will be made to the Director of Vital Statistics for a change of name, pursuant to the provisions of the "Change of Name Act," by me: Glenn Fraser Pidwerbeski of 828 Courtney St. in Victoria, in the Province of British Columbia, as follows: To change my name from Glenn Fraser Pidwerbeski to Glenn Fraser Pidmen.

Dated this 5th day of October, A.D. 1974

G. F. Pidwerbeski

DEPARTMENT OF PUBLIC WORKS OF CANADA TENDERS

SEALED TENDERS addressed to Head, Tenders and Contracts, Department of Public Works, Canada, 1444 Alberni Street, Vancouver, B.C. V6G 1A2, and endorsed "TENDER FOR FLOAT RENEWAL — BULL HARBOUR, B.C." will be received until 11:00 a.m. (P.S.T.), 1 NOVEMBER, 1974.

Plans, specifications and forms of tender can be obtained through the above DPW Office and may be viewed at the Constrn. Ass'n., Victoria and the Post Office, Alert Bay, B.C.

To be considered each tender must be made on the printed forms supplied by the Department and in accordance with the conditions set forth therin.

The lowest or any tender not necessarily accepted.

H. D. LADOUCIER
Head, Tenders and Contracts

NOTICE TO CREDITORS AND OTHERS IN THE MATTER OF THE ESTATE OF MARGARET YOUNG LAWRENCE OTHERWISE KNOWN AS MARGARET LAWRENCE

Creditors and others having claims against the Estate of Margaret Young Lawrence, otherwise known as Margaret Lawrence, late of 217-1399 Stanley Avenue, Victoria, in the Province of British Columbia, are hereby required to send full particulars of such claims to the undersigned on or before the 5th day of November, A.D. 1974, after which date the Executor will distribute the said Estate among the parties entitled thereto having regard only to the claims of which he has had notice.

KANE, SHANNON & WEILER
Barristers & Solicitors 206, 9321 Scott Road,
Delta, B.C.
Solicitors for the Executor
RICHARD THOMAS KELLY

Jericho Board Urged

Establishment of a board responsible for the administration of Jericho Hill School and for the general education of deaf and blind children in B.C. has been recommended to the provincial government.

A lengthy report on the operations of Jericho school for the deaf and blind by University of B.C. professor Ben Chud said the need for a board is "pressing" and elections to the new body should be held within three months.

Chud was assigned to inquire into the operations of the school last spring after repeated publicity about low morale and staff problems at the Vancouver school.

Besides extensive recommendations on the functions of the new board, which would be made up of 13 members from various groups including Parents and Teachers, Chud recommended a list of changes for the school's operation and for the general care of deaf and blind children in B.C.

Those recommendations include:

—a feasibility study of separating the blind school from the deaf school;

—an inquiry into the situation of non-retarded children who are apparently being housed in Woodlands School and other institutions which are not equipped to handle deaf and dumb children;

—efforts be made to get away from institutionalized living for children at the school in favor of living at home, group homes, foster homes and cottage style residences;

—the use of deaf people as teacher aides and counsellors at the school.

Chud's report also recommends the department of health develop a screening system for early detection of hearing and sight impairments at day care centres, nurseries, kindergartens and schools.

The human resources department is already involved with children at the school, said the report, but "family discord, separation and divorce appear to be significantly higher among parents of deaf children.

RACING ENTRIES
EXHIBITION PARK

Entries for Saturday's thoroughbred racing program at Exhibition Park:

FIRST RACE — Claiming, $1,750, for three and four-year-olds, six and one-half furlongs:

Proud Skipper (Chabara)	114
Winning Song (Brownell)	111
Treble Treasure (LeBlanc)	114
Solo Magic (Walker)	106
Neremian (Hocken)	114
Alderelle (J. Arnold)	116
Sunset Road (D. Wiseman)	119
Near Cross (Gilbert)	119
Descansado (Miller)	111
Hurricum (no rider)	109
Also eligible:	
Citation Plus (Walker)	111
Flames Delight (R. Arnold)	116
Daring Bernie (Wall)	122
Maukaleeka (Costa)	106

SECOND RACE — Claiming, $1,750, for three-year-olds and up, six and one-half furlongs:

Polka Lily (Wolski)	116
Willindium (Billingsley)	119
Similkameen (Brownell)	119
Irish Malt (R. Bruce)	116
Maralet (R. Arnold)	111
Last Verdict (D'Amours)	111
Winning Feature (Estapper)	116
McNoon (Miller)	117
Mildenhall (LeBlanc)	119
Berkley Queen (Costa)	114

THIRD RACE — Claiming, $1,750, for three-year-olds and up, six and one-half furlongs:

Scarlet Sky (Hocken)	119
Canadian Blue (Chabara)	116
Solar Strip (Walker)	114
Black Dave (Wolski)	119
Lecoq Du Nord (no rider)	111
Pinch Bottle (J. Arnold)	119
Handsome Pirate (Sanchez)	119
Kelbo (Salas)	119
Coin Money (no rider)	119
Haig E (Brownell)	119

FOURTH RACE — Claiming, $1,750, for three-year-olds and up, six and one-half furlongs:

Prince Richard (Hocken)	122
Faithful Joyce (no rider)	117
Patricks Pal (Carter)	114
Win a Shot (Salas)	119
Man in Silk (Sanchez)	120
Anton W (D'Amours)	117
Oak Alley (J. Arnold)	112
Old Times Again (Brownell)	120
Union Vallen (Wall)	117
Air Edd (Costa)	105
Also eligible:	
Craig's Princess (Costa)	109
Great Guns Rose (Miller)	114
Moon Golfer (Cuthbertson)	120
Northern Fuzz (Wolski)	117

FIFTH RACE — Claiming, $2,150, for three-year-olds, six and one-half furlongs:

Mr. Tom Thumb (LeBlanc)	122
Promised Action (Salas)	117
Trey of Diamonds (Estapper)	114
McLeod Breeze (Chabara)	115
Quality Now (Loseth)	112
Naras Madonna (R. Arnold)	114
Connies Lass (Miller)	110
B. Laurel (Carter)	114
Miss Hambleton (Walker)	109
Charmers Syn (J. Arnold)	122

SIXTH RACE — Claiming, $2,400 for three-year-olds, six and one-half furlongs:

Sammy Spats (Brownell)	115
Sunrise Belle (Chabara)	117
Onward Go (No rider)	112
Fern Zel (R. Bruce)	119
Nicola Captain (LeBlanc)	117
Cordova Jim (J. Arnold)	122
Hade Robbin (Cuthbertson)	120
Curious Kitten (No rider)	119
Magic Blue (Walker)	110

SEVENTH RACE — Claiming, $2,700 for three-year-olds and up, one and one-sixteenth miles:

Cape Dyer (Walker)	114
Lockset (LeBlanc)	120
Prince Craig (J. Arnold)	117
Lord Bug (Wolski)	119
Glory Isle (Chabara)	115
Pacific Rim (Costa)	115
Cointreaus Prince (Hocken)	119
Tenino Pride (R. Bruce)	120

EIGHTH RACE — Claiming, $2,600 for three-year-olds, six and one-half furlongs:

Darch (Frazier)	119
Monkey Lea (Sanchez)	120
Bilinguist (Wolski)	109
Sunland Star (Brownell)	114
Hanini (R. Arnold)	114
Bit of Alright (Walker)	114
Avec Plaisir (Carter)	114
Nathans Pal (Miller)	110

NINTH RACE — Premier's Championship, $30,000-added, for three-year-old and up, one and one-eighth miles:

Crimson Clem (D. Wiseman)	117
Celo Me (Cuthbertson)	120
Man The Lights (Miller)	112
Edies Prize (Salas)	119
Brandy Magic (LeBlanc)	118
Keep Your Promise (Frazier)	116
Detrimental (J. Arnold)	114
Mincemeat (Chabara)	117
Beau Cecil (Walker)	109
Blue Thumb (Carter)	116

TENTH RACE—Claiming, $2,350, for three-year-olds, one and one-sixteenth miles:

Apache Feather (LeBlanc)	120
Multi Lea (Cuthbertson)	120
Ouchs Dream (Miller)	115
Dazzling Dixie (Carter)	112
Madeokeha (D. Wiseman)	120
Shot O Glory (LeBlanc)	120
Love You All (J. Arnold)	120
Crystal Pool (Estapper)	120
Jenpeg (no rider)	115
Titans Gale (Costa)	115

CHINATOWN LANTERN FESTIVAL

Chow mein hot from the wok, Chinese lanterns and curios will all be featured Oct. 19 at the Victoria Chinatown Lions Club's annual lantern festival.

The festival at Central junior secondary school will be officially opened at 1 p.m. by Lt.-Gov. Walter Owen.

Items handcrafted by the Lions ladies and friends will be sold, and new merchandise donated by shops auctioned.

Fortunes will be told by a mystic well-versed in the ancient art of Chim Chim.

UVic Calendar

MONDAY

Thanksgiving Day university closed.

TUESDAY

7:30 p.m. Seminar, Bacteriology and Biochemistry. Clearihue 267. John Buchanan, Fourth Year Bacteriology student, will speak on "Food Poisoning".

WEDNESDAY

3:30 p.m. Meeting, Faculty of Graduate Studies. Cornett 108.

4:30 p.m. Reading, Department of Creative Writing. Elliott 167. Charles Lillard will read.

8 p.m., Meeting. University Women's Club. Cornett 163. Speaker: Ald Sam Bawlf will on the Future of Victoria." on the Future of Victoria."

THURSDAY

12:30 p.m. Meeting, UVic Women's Action. Craigdarroch 203.

7:30 p.m. Co-Ed Volleyball. Gymnasium.

9:40 p.m. Cinecenta films. MacLaurin 144. James Ivory's "Bombay Talkie" (India 1970).

U.S. PRESS BARRED FROM RUSSIAN LAUNCH

WASHINGTON (AP) — The Soviet Union plans to bar United States reporters from viewing the launching of Russian cosmonauts during next year's joint U.S.—Soviet space mission. But Russian reporters will be welcome at Cape Canaveral for the liftoff of the U.S. astronauts.

That policy has emerged from 18 months of negotiations during which U.S. space agency officials said the Soviets repeatedly rejected requests that they open their launch site at Baykonur to U.S. reporters.

But, the U.S. officials said, aside from Baykonur, the Soviets have agreed to open up their space program as never before on this mission — providing the same type coverage characteristic of the U.S. program.

The Russians have promised to provide live voice and television throughout their segment of the mission from liftoff to splashdown, something they've never done before. But reporters wishing to cover the flight in Russia will be restricted to a press site in downtown Moscow.

ANTIQUE AUCTION

SUNDAY, OCT. 13

1:00 p.m.

5 Round Oak Tables and Chairs, Roll Top Desk, Love Seats, Oak Dressers, Hall Tables, China Cabinets, Sideboards, Wicker Furniture, Rugs, Pictures, Brass, Copper, Crocks, Oil Lamps, etc., etc.

DUNCAN FARMERS AUCTION LTD.

3 Miles South of Duncan Phone 748-9396

Auctioneers Keith and Kelly McCauseland

MAIL THIS AD TO MANDEL FOR A FREE ESTIMATE!

YOU MEASURE THE ROOMS YOU'D LIKE CARPETED OR COVERED AND WE'LL SEND YOU A FREE ESTIMATE

Living Room ____ X ____
☐ Broadloom ☐ Twist
☐ Shag ☐ Plush
☐ Deluxe ☐ Standard

Kitchen ____ X ____
☐ Indoor-Outdoor
☐ Linloeum

Dining Room ____ X ____
☐ Broadloom
☐ Shag
☐ Twist
☐ Plush

Mst. Bedroom ____ X ____
☐ Broadloom
☐ Shag
☐ Deluxe
☐ Twist
☐ Plush
☐ Standard

Bdrm. No. 2 ____ X ____
☐ Broadloom
☐ Shag
☐ Deluxe
☐ Twist
☐ Plush
☐ Standard

Rec/Family Room ____ X ____
☐ Broadloom ☐ Twist
☐ Shag ☐ Plush
☐ Indoor-Outdoor

NAME ____
ADDRESS ____ APT. No. ____
CITY ____ PHONE ____

OR PHONE 382-8276
NO COST . . . NO OBLIGATION

48 hr. installation
Open 7 days til 9 pm
on-the-spot financing
on Douglas opp. Woodwards

ON DOUGLAS OPPOSITE WOODWARDS
mandel
Open Every Night til 9 including Sunday

BEST DEALS IN TOWN
WIDEST SELECTION AVAILABLE

HERE'S THREE OF OUR MOST POPULAR SYSTEMS!

'TIL 9 P.M. OPEN FRIDAYS

This is one system that will please both your ears and your pocketbook. Save $183 this week on this package that includes: CONCORD CR-200—AM/FM STEREO RECEIVER with 24 watts RMS, loudness compensation, and FM fine tuning. Attractively styled by Benjamin electronics, this receiver will undoubtedly satisfy the most discerning listener. Dual CS-18. A DUAL turntable in any system can only mean one thing — the best sound available. Engineering excellence makes DUAL everyone's most popular choice. JIMI MODEL 8. A system is only as good as the speakers and these are 8" 2 way acoustic suspension system that can reproduce the full spectrum of sound with uncanny accuracy. Standing over 20" high, these walnut enclosures will make you proud.

PACKAGE PRICE $399

SHERWOOD

ELAC jmi MERCER

This is one dynamite system! The SHERWOOD S-7100A AM/FM stereo 'best buy' receiver delivers 18+18 watts RMS at extremely low distortion levels with enough clarity to turn on the JMI monitor II's. These 10" 2 way speaker systems incorporate a heavy duty 10" woofer and 1" hornloaded dome tweeter. The result is a very wide smooth sound that should satisfy the most avid rock enthusiast. On top of this, an ELAC 650H turntable with a synchronous motor and 5 lb. platter. The tonearm is a full 9½" long and we match this with the incomparable ADC 250XE magnetic cartridge with diamond elliptical stylus. Walnut base and tinted dust cover are also included.

PACKAGE PRICE $599

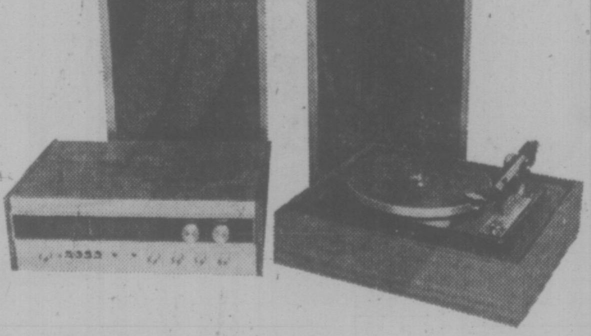

SHERWOOD

Dual

dynaco

We picked the cream of the audio crop to come up with our "Best Buy" system. Every component has been rated 'numero uno' by the experts. The SHERWOOD S-7200 has 40-40 watts RMS and 1.7uv FM sensitivity which means more than ample power to push the DYNACO A-25s to levels that will satisfy the needs of anyone. The DYNAC SOA-25's are consistently praised as the most natural reproducer available. Finally, the DUAL 1226 changer is the ultimate touch to an uncompromising component package. Pitch controled, feather touch cueing, deluxe base, hinged cover and the ADC 250XE magnetic cartridge with elliptical stylus make this the best system we sell.

PACKAGE PRICE $799

STEREO PACIFIC

755 YATES ST.

PHONE 382-5613 – Financing Available

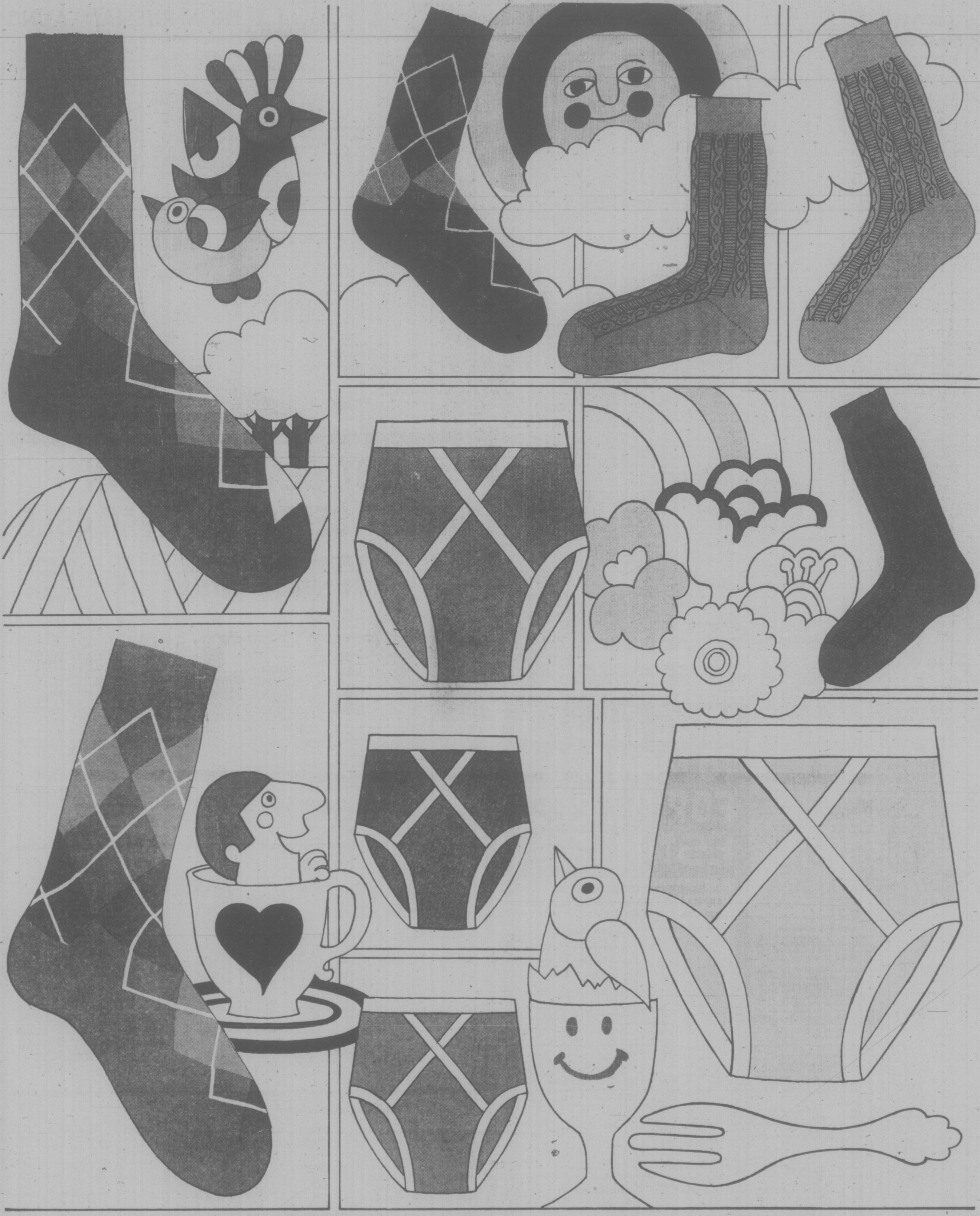

Your guide to instant 7 a.m. happiness

breakfast with champions like Stanfield and McGregor

Stanfields next to you and McGregors under the table. Everything's sunny side up in our world. Birds sing. A bright new day. Coffee's great. Egg's right on. 7 a.m. happiness. May you have an endless vista of such beginnings. Breakfast with the champions every day of your life. It's up to you. Make a call to Eaton's BUYLINE or a quick visit to Eaton's store.

Buy our Stanfields by the dozen. Choose royal blue, forest green, navy, redwood and white. Nylon and cotton. Sizes regular 30-36, large 38-44. **Pair 2.00**

And McGregor's Ankle Socks are yours in navy, brown, grey and black. Linked self-patterns or Argyles. Stretch wool and nylon socks fit 10-13. **Pair 2.40**

Men's Furnishings, main floor

EATON'S

BUYLINE 388-4373. Store Information 382-7141. Store Hours Daily: 9:30 a.m. to 5:30 p.m., Thursday and Friday 9:30 a.m. to 9:00 p.m.

WEATHER
Tonight: Partial Clearing
Saturday: Rainy Periods

Victoria Times

tv week inside today

91st YEAR, No. 104 ★ ★ ★ VICTORIA, B.C., FRIDAY, OCTOBER 11, 1974 15 CENTS DAILY, 30 CENTS SATURDAY

Mounties 'Disciplined Automatons'

By ANDRE OUIMET
Times Ottawa Bureau

OTTAWA — Recent arrests and dismissals of RCMP veterans are only the "tip of the iceberg," and more can be expected in the near future because of a basic flaw in police training, a government source admitted Thursday.

The training overemphasizes discipline at the expense of personal judgment, he explained.

"The RCMP was so concerned about its public image for so many years that it created disciplined robots without bothering to do anything about their brains," he claimed.

Thus the RCMP ended up with a number of well-disciplined automatons who gradually lost all personal judgment and simply could not cope when faced with a moral dilemma outside their day-to-day duties.

"One top-level officer once boasted that he could order a constable to jump out a third-floor window and be certain the order would be instantly obeyed, and that was his conception of how the force should be run," the source continued.

Officers had been brainwashed to such an extent that they were incapable of thinking clearly for themselves whenever they began to question their role in society and it was not surprising that they could indulge in criminal activity since they had lost all sense of right and wrong.

Closely associated with the force for a number of years, he claimed that recent scandals were predictable over three years ago

Robert Samson, a nine-year veteran of the RCMP, was arrested last summer in connection with the bombing of a grocery store executive's home in Montreal and an inquest into the incident established underworld connections between Samson and some of his friends.

More recently, an RCMP constable was arrested on Montreal's South Shore while apparently filling an RCMP truck with stolen merchandise in a St. Hubert lumber yard.

Fake licence plates had been affixed to the RCMP truck, but no charges have yet been laid pending the results of an investigation.

And there was an uproar here when two RCMP veterans who had been summarily dismissed decided not to protest their firing because doing so would have apparently opened a can of worms contrary to the public interest.

There was little hope of reform at the moment, the source continued, because the current solicitor-general, Warren Allmand, spent most of his energies on prison reform leaving the force "pretty well on its own."

Wilson Wins Majority Of Three

Times News Services

LONDON (UPI) — Prime Minister Harold Wilson today won Britain's general election with a perilously thin majority. But he said it will be enough to push through tough socialist measures to tackle Britain's economic ills.

With all but a scattering of results announced for the new 635-member parliament, indications were that Wilson's Labor Party would end up with 319 seats against 316 for all other parties—an over-all majority of three.

Standings at press time, with five returns to come, were 319 seats for Labor, 276 for Conservatives, 11 for Liberals and 24 others.

"The parliamentary situation is viable," Wilson said, "and can continue until this government has completed the job it was elected to do."

But he was sombre as he told Britain that it is going to be a "hell of a job" to get out of the country's present financial difficulties.

"This is the greatest economic crisis since the war," he said. "In fact, in many ways it is the greatest crisis since 1931."

"Solving it will be difficult. We can do it but it's going to be a hell of a job."

No less serious was the tone of his senior economic adviser, Harold Lever, who talked of "devastating consequences" on the international scene if efforts failed to get a "constructive agreement" on easing the impact of the high cost of crude oil.

Conservative fortunes slumped disastrously as both Labor and the Scottish Nationalists pecked away at the party's seats and there was speculation that Edward Heath's nine-year leadership might be in jeopardy after a total of three election losses.

His 58-year-old opponent — now the first British prime minister since the 19th-century Gladstone to head four governments — was exuding confidence well before the slow-moving statistics confirmed him as government head.

"I will soon be forming my fourth administration," he told reporters early today as he flew into London from his home constituency of Huyton in Lancashire, where he became the only one of the three major leaders to be returned with an improved personal plurality.

Heath, 58, lost ground in Sidcup in Kent county while the 45-year-old Liberal leader Jeremy Thorpe lost a big slice of his Feb. 28 plurality of 11,000 in Devon North in the west of England.

Thorpe, thwarted in his proclaimed bid to break the long-standing two-party tradition in the Commons, had lost ground and as the count reached its closing stages appeared to be going into the new Parliament with fewer than the 15 seats he had at dissolution.

Wilson had been 21 seats short of control when he obtained dissolution to try for majority rule.

Immediately after Wilson made his victory claim to Labor Party workers at the party's Transport House headquarters, an anonymous telephone caller said a bomb was about to go off there.

The building was hastily evacuated. Wilson and his wife Mary were among those hustled out. But police found nothing and the warning appeared to be a hoax similar to the one at Liberal Party headquarters on the eve of the poll.

In Northern Ireland, a wave of voting day bombings and shootings left one man dead, despite heavy security provided by police, militia and 15,000 British troops stationed in the province.

Also in Ireland, rebel English right-winger Enoch Powell was returned to the British Parliament today — on the votes of a rural Northern Ireland constituency.

Campaigning as a United Ulster Unionist, the former holder of a Conservative party seat in the English Midlands beat three other candidates in the South Down constituency.

INTRODUCING newly-renamed Sun Princess, Yarrows rigger Pete Severny swings out over new name plate. Formerly Spirit of London, the ship is undergoing a $1 million refit at Yarrows to bring her in line with other ships in Princess cruises. —Bill Halkett photo

Wood Slump Chops 280 City Jobs

WORDPLAY

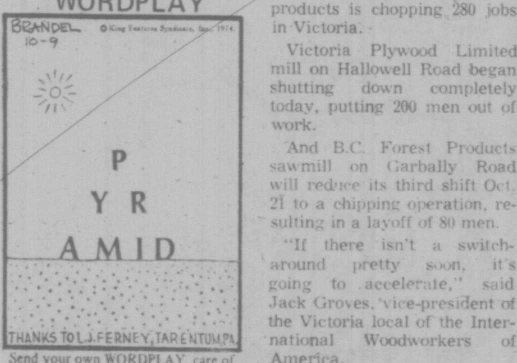

Send your own WORDPLAY, care of this newspaper.

The falling market for wood products is chopping 280 jobs in Victoria.

Victoria Plywood Limited mill on Hallowell Road began shutting down completely today, putting 200 men out of work.

And B.C. Forest Products sawmill on Garbally Road will reduce its third shift Oct. 21 to a chipping operation, resulting in a layoff of 80 men.

"If there isn't a switch-around pretty soon, it's going to accelerate," said Jack Groves, vice-president of the Victoria local of the International Woodworkers of America.

"By mid-November, unless there are some signs of a turnaround, we could be looking at eight to 10 per cent unemployment in the economy, before Christmas."

Groves said Plumper Bay Sawmill has only 25 employees making chips instead of 150 at full production and Sooke Forest Products which had employed 375, has its graveyard shift off and the work force down to 250 "and that could be cut back at the end of the month."

Victoria Plywood vice-president C. C. Mearns said he doesn't know how long the mill will be closed.

"Right now the industry picture doesn't look good until spring," he said.

He blamed the closure on a poor market for plywood, adding the situation has been aggravated by United States plywood makers flooding the Canadian market with low-priced goods.

Groves also referred to "cheap plywood coming in from the U.S. which just compounds the thing."

B.C. Forest Products in Victoria laid off 79 of its plywood workers in September to reduce production.

Roy Whittle, vice-president, said the current Victoria sawmill layoff, together with 20 at Youbou and 51 on the mainland, brings the total to date for the company to 336.

He said lumber markets are continuing to deteriorate to a point at which market prices are well below cost of manufacture and with the mills sustaining heavy financial losses "these further curtailments cannot be avoided."

Alternative employment will be offered where available "but this is limited because of the current situation affecting the forest industry as a whole.

Industry layoffs in B.C. are close to 12,000 and the IWA said just over a quarter of its 115,000 members in Canada and the United States have been laid off.

U.S. Coal Strike 'Forced'

WASHINGTON — The president of the United Mine Workers charged Thursday that his union is being forced toward a U.S.-wide strike five weeks from now by the refusal of the industry to bargain in good faith.

Unless the industry backs off from its present stance, UMW president Arnold Miller said at a press conference, "I must reluctantly report to the American people that a nationwide coal strike is likely to accur on Nov. 12."

He accused the industry of wanting to force a strike, "then demand governmental intervention" to undermine the union's bargaining power.

INDEX

	Page
Births, Deaths	32
Classified	32-43
Comics	30
Entertainment	24, 25
Family	27-29
Finance	8-10
Prairie News	15
Sports	20-22
TV, Radio	33

HATFIELD NAMES DAY AMID ROSY OMENS

FREDERICTON (CP) — Hard on the heels of two Progressive Conservative byelection victories, Premier Richard Hatfield today called a New Brunswick election for Monday, Nov. 18.

The premier's announcement comes nearly four years after his Conservative government won office by defeating the former administration of Premier Louis J. Robichaud.

The economic situation appears likely to be the major issue in the campaign.

Trade War Fears Voiced by MPs

Times Ottawa Bureau

OTTAWA — Concern that a small "trade war" was breaking out between Canada and the United States out of which Canada would emerge the loser, was voiced in the Commons Thursday by opposition members.

The concern was prompted by Washington's decision to launch retaliatory action to the export restrictions which Canada had imposed against American cattle.

External Affairs Minister Allan MacEachen told the House that the Canadian government will take a "serious view" of any such retaliatory trade restraints by the United States.

He was commenting on reports from Washington that the White House proposes that the U.S. retaliate against livestock and livestock products shipments from Canada because of a continuing quota that affects U.S. cattle and beef exports.

The question was raised in the Commons by Jack Murta (PC—Lisgar). He said the threat of retaliation by the U.S. government posed a very serious problem for this country. He said Canadian officials have known of these impending developments for about one month.

He wanted to know what discussions Canada has had other than the discussion which Agriculture Minister Gene Whelan had with U.S. authorities in Boise, Idaho.

"Very intensive consultations have been already held with the Americans on the necessity of our establishing these quotas to protect the Canadian market," MacEachen said.

NEWS BRIEFS

Code Proclaimed

B.C.'s new Human Rights Code has formally become law by proclamation of cabinet. Labor Minister Bill King announced today the outstanding provisions of the code prohibiting discrimination on the basis of marital status, political beliefs and criminal convictions, and strengthening previous human rights protections will now be in effect in the province.

Prime Rate Cut

NEW YORK (UPI) — First National City Bank, the second largest in the U.S. lowered its prime lending rate to $11\frac{1}{2}$ per cent from $11\frac{3}{4}$ per cent today, indicating a slight easing in the tight monetary policy imposed to curb inflation.

Grain Men Back

VANCOUVER (CP) — Limited grain loading began today as the federal government enacted legislation to end the six-week strike by grainhandlers at five elevators came into effect.

Jury Chosen

WASHINGTON (UPI) — A 12-member jury was selected today to try five of former president Nixon's closest aides and associates for their part in the Watergate scandal. (The defence is smiling, See Page 16.)

Credit Unions, Gov't in Bank?

VANCOUVER (CP) — The British Columbia government and the B.C. Central Credit Union have been discussing jointly sponsoring a merchant bank to offer low-interest loans, says George May, general manager of the credit union.

May said that in view of the federal government's intention to change the bank act to permit provincial governments to own up to 25 per cent of the shares of a bank, the government and B.C. Central will probably meet soon to discuss the specifics of setting up a merchant bank.

May's statements follow comments Monday by Premier Dave Barrett that chartered banks charge huge interest rates on loans, and reap usurious profits. The premier, on a two-week public relations tour of the province, added that it was time the banks had some competition.

A merchant bank would not accept deposits from the public, but would raise money through the money markets as well as taking deposits from government departments and government corporations, May said.

To buy money on the money market, the bank would have to pay market rates so the money would not be particularly cheap, May said. But he said the bank could operate at a break-even point rather than trying to make a profit and so could offer cheaper loans than the chartered banks.

A merchant bank could also operate in a tight-knit way, without branches and the attendant costs, he said.

B.C. Central acts as a clearing house and bank for most credit unions in B.C. as well as representing them to the government.

Under existing law, an institution using the word "bank" must have federal government approval to operate. But there is a proposal that institutions like merchant banks which do not take deposits from the public would set up under letters patent which would not need such approval.

Visa-Less Canadians Chased

BELLINGHAM, Wash. (CP) — United States immigration officers are after Canadians who are living in the Blaine-Bellingham area of Washington State because houses are cheaper and more plentiful than in Metro Vancouver.

Border patrol chief Dick Stanley of Blaine said Thursday that "a good many" have been apprehended as immigrants without visas and "encouraged to return to Canada."

Houses in Bellingham appear to be $10,000 to $25,000 cheaper than in Vancouver because of lower land cost and lower density of population.

Staley said immigration authorities recently deported a Canadian who had bought a $55,000 home in Bellingham after selling his lower mainland home. The man was commuting daily to his British Columbia job.

Some Canadians who have summer homes in northern Washington are believed to be commuting to lower mainland jobs, said Washington realtors.

Realtors said some land developers have misled Canadians into the belief that they can buy recreational land in the state and make it their principal residence without complying with immigration laws.

Labor Won't Accept Curbs: CLC

Times News Services

MONTREAL — A conference of high-ranking economists, government, business, and trade leaders was told Thursday that Canadian workers would not restrain wage demands in 1975 merely because of a world-wide concern over inflation.

The statement was made by Canadian Labor Congress president Joe Morris who added that labor had fallen far behind other groups in real worth of take-home pay.

As if to underscore his point, 1000 newsprint workers in Northwestern Ontario today struck over demands for pay increases in the 60 per cent bracket. The company had offered hikes in the [illegible] per cent range.

Labor's determination to match wage increases to rises in consumer prices would impose added strains on industrial relations, he said.

"I am under no illusion that in the next year trade unions will not come under attack, perhaps greater than ever before, because of a serious inflationary situation, one indeed of world-wide proportion," he told about 700 delegates attending a one-day meeting of the Conference Board in Canada.

"Organized and non-organized workers have lagged behind, while others have prospered, he said.

"If we have been guilty of anything, it has been our slowness to respond to this situation."

Morris also warned that labor would not be part of any proposals for improving the collective bargaining process if it took away the right to strike. Violence and anarchy have resulted in countries where the right to strike was outlawed, and the same could happen if that tough approach were to be taken in Canada, he warned.

Morris' tough words provided a contrast to 19 other speakers who appeared to agree that Canada's high-inflation economy can't get much worse, but may even get better or else remain the same in the next six to 12

MORRISS

TORONTO MARKET TRADING

Wcoast w	700	160	159	159	— 4
W Decalta	7800	420	405	405	—10
West Mine	500	210	210	210	
Weston	1100	$21⅜	21	21⅜	
White P A	150	$15½	15½	15½	— ¼
Winco S	100	400	400	400	—20
Woodwd A	3050	$18½	18½	18½	
Yk Bear	300	220	220	220	—10
YR Prop	200	$6	6	6	+ ⅛
Trust Units					
BM-R tun	750	$10⅜	10¼	10¼	— ⅛
C Perm un	200	$8	8	8	— ⅛
Heitman u	300	$7	7	7	+ ⅛
TD Rlt un	895	$22⅞	22⅝	22⅞	— ⅛

Sales to noon: 664,180.

Primary Distribution

The shares of the following companies may be considered as being in primary distribution through the facilities of the Exchange pursuant to a Statement of Material Fact.

e — previously issued shrs.

Norlex	4500	18	17	18

NEW YORK

THURSDAY

Alcan	23⅝	Hilton Hotels	12⅛
Alcoa	35⅝	Homestake	42¼
Allied Chem	32⅜	Honeywell	28⅛
Allis-Chalm	9½	Inland Steel	31¾
Amer Air	7	IBM	77¾
Amer Brands	33¼	Int Harv	21⅞
Amer Bcast	16½	Int Nickel	24½
Amer Can	26	Int Paper	42
Amer Elec P	17½	Int Tel T	15½
Ame rMetal	37⅛	Johns-Mann	16¾
Amer Smelt	17¾	Kaiser Alum	17
Amer Tel T	44⅜	Kennecott	33
AMF Inc	11⅜	Kraft	30¾
Ampex	3½	Kresges	22¾
Anaconda	16⅝	Ling-Temco	10
Ashland Oil	17¾	Litton Ind	4⅞
Atl Richfield	85	Lockheed Air	3¾
Avco	3	Magnavox	8⅞
Avon	25⅛	McDon Doug	10½
Bell Howell	12⅛	Merck	57⅝
Bendix	23⅝	Minn MM	55
Beth Steel	27½	Mobil Oil	37⅛
Boeing	17⅝	Monsanto	50¼
Boise Casc	12¼	Mont Ward	16⅝
Borden	19¼	Motorola	39⅞
Borg-Warner	16⅞	Nat Cash R	8¾
Bris Myers	37¾	Natomas	43⅝
Brunswick	8¾	Newmont	22½
Burl Indus	18¼	Owens-Ill	32⅛
Burl North	35	Pac Gas	18⅛
Burroughs	70½	Pan Am	2⅞
Canada Dry	3¾	Penn Cent.	1⅝
Caterpillar	46⅝	Pepsi	36⅝
Celanese	30⅛	Phil. Morris	44⅛
Chase Manht	29⅜	Phillips Pete	38½
Ches-Ohio	49⅞	Pit Bowes	10⅛
Chrysler	12	Polaroid	17⅛
Coca-Cola	57	Proc Gamble	73½
Colg-Palm	21⅝	RCA	12⅜
Col Bcast	31⅝	Repub Steel	22⅝
Comsat	26⅛	Revlon	40⅜
Control Data	13¾	Safeway	33½
Con Edison	7⅛	Scott Paper	11
Cons Oil-Gas	5⅞	Sears Roe	48⅝
Crown Cork	14½	Shell Oil	37
Crown Zell	25	Singer	16
Delta Air	13¼	Sperry	25⅞
Disney	22⅞	Stand Cal	24¼
Dow Chem.	57⅝	Sun Oil	39⅜
Du Pont	5½	South Pac	27¾
Eastern Air	5⅛	Talley Ind	5⅞
East Kodak	72½	Teledyne	9⅞
El Paso	10¾	Telex	3½
Exxon	65⅜	Texaco	22⅞
Fair Cam	21⅞	Texas Gulf	26⅛
Fed N Mtge	14⅛	TWA	6⅜
Firestone	14⅝	Union Carb	40
Ford Motor	35⅜	Union Pac	61⅝
Gen Elec	37¼	Union Oil	33
Gen Foods	20½	Uniroyal	7½
Gen Motors	36⅜	Utd Aircraft	28½
Gen Tel E	22	Utd Brands	3⅝
Gen Tire	12¾	U.S. Steel	41
Georgia Pac	28⅞	Westrn Air	7⅝
Gillette	25	Westinghouse	10
Goodyear	14¼	Weyerhauser	30⅞
Greyhound	12⅛	Woolworth	11⅛
Gulf Oil	18¼	Wometco	7¼
Gen Dynam	16⅝	Zenith	16½

DIVIDENDS

Akaitcho Yellowknife Gold Mines Ltd., 10 cents, interim; Oct. 30, record Oct. 18.

Belding-Corticelli Ltd., class A, 16½ cents; class B, 16½ cents; both payable Nov. 1, record Oct. 18.

DRG Ltd., class A, nine cents, Nov. 1, record Oct. 25. Yellowknife Bear Mines Ltd., four cents, interim, Dec. 19 record Dec. 3.

DEADHEADS END on the burning pile under a pilot project being initiated by the Council of Forest Industries of B.C. A temporary wood debris disposal site has been opened in Howe Sound, north of Gibsons Landing. Rivtow Straits is under contract to COFI to collect and tow debris from the several log sorting grounds in the area to the site for disposal. In time, COFI hopes to expand the program to sweeping Howe Sound for free-floating debris.

TODAY'S GRAIN PRICES

WINNIPEG (CP) — Grain prices dropped sharply in a wave of profit-taking after mid-season today on the Winnipeg Commodity Exchange.

Rapeseed was down as much as 20 cents at the close, although some Thunder Bay contracts made major recoveries before the closing bell.

Feed wheat was down the limit, and barley also recorded major losses.

Losses were less severe in flax, Montreal corn, oats and rye.

WINNIPEG (CP) — Grain quotes today (basis Lakehead):

	High	Low	Close
Flax			
Oct	1269	1259	1259
Nov	1270	1239	1239
Dec	1225	1210	1210
May	1206	1195	1195
Rapeseed Thunder Bay			
Oct	1019	990	998
Nov	997	976	992½
Dec	961	945	956
May	986	960	960
Rapeseed Vancouver			
Nov	1056¼	1022	1026
Jan	1015	979¾	987
Mar	997¾	957¾	962½
Jun	974	941½	941½
Corn (basis Montreal)			
Dec	413	412	413
Mar	—	—	416
May	—	—	421
Jly	—	—	420
Rye			
Oct	347	338	344
Dec	346	332	341
May	355¾	342½	351
Jly	354	343¼	349
Barley			
Oct	311½	300½	304½
Dec	306½	298	300½
May	317¼	309	311
Jly	320½	315	317
Oats			
Oct	210	201¼	201¼
Dec	198	191	195
May	202½	196½	199
Jly	—	—	202
Feed Wheat			
Oct	414	398	398
Dec	405	388	388
May	413	399½	399½
Jly	—	—	400

COMMODITIES

Gold (Winnipeg, per oz., U.S.)

400-Ounce Contracts

	Open	High	Low	Close
Oct 74	157.10	157.10	155.70	155.75B
Jan 75	161.75	162.60	159.70	160.00B
Apr 75	167.00	168.00	165.50	165.50B
Jly 75	173.00	173.25B	170.80	171.00A
Oct 75	178.40	178.60B	175.85	175.85

Thursday's volume: 363 contracts.

100-Ounce Contracts

Nov 74	157.60	158.80	156.20	156.25A
Feb 75	164.40	164.70	160.50	161.40B
May 75	170.40	170.40	166.80	166.80
Aug 75	175.90	175.90	174.50A	174.50A
Nov 75	181.30	—	—	181.30A

Thursday's volume: 109 contracts.

Live Beef (Winnipeg, per 100 lbs.)

Nov	—	—	—	47.00A
Jan	—	—	—	46.90N
July	—	—	—	48.50N

Thursday's volume: no contracts.

$ EXCHANGE

In Victoria today purchase of U.S. funds in terms of Canadian dollars was .9740 U.S. by the Royal Bank with .9745 for cheques and .9640 for coin. Selling rates were .9845 for cheques and .9850 for cash.

MONTREAL (CP) — U.S. dollar in terms of Canadian funds at noon today was down 1-25 at $0.98 6-25. Pound sterling was up 11-20 at $2.29 29-100.

In New York, the Canadian dollar was up 1-50 at $1.01 79-100. Pound sterling was up 33-50 at $2.33 2-5.

London Metals

LONDON (AP) — Closing metals in pound sterling per metric ton; silver in pence per troy ounce.

Cooper: Spot 615-616; futures 633-634.

Tin: Spot 3,010-3,015; futures 3,020-3,025.

Lead: Spot 226-227; futures 217-217.5.

Zinc: Spot 354-355; futures 355-355.5.

Silver: Spot 201-202; 3 months 205-205.5.

In addition to Canadian Press stock reports, bond and mutual fund prices, market quotations also are supplied by the following firms or agencies: Investment Dealers' Association of Canada, Richardson Securities, Royal Bank of Canada, Pemberton Securities, A. E. Ames & Co., Annett Mackay Ltd., Bongard Leslie & Co. Ltd., and Vancouver Stock Exchange.

VANCOUVER

Light Trade Up

Prices were up in light trading at Vancouver today. Volume was 512,911 shares.

In the industrials, Venture was up .02 at .10 on 7,000 shares. Jolly Jumper was down .01 at .19 on 4,400, Ionarc was unchanged at .30 on 3,000 and B.C. Tel rights was unchanged at .42 on 1,153. IU International was down .25 at $10.00. Key Industries was unchanged at .07.

In the mines, Grandora was up .03 at .53 on 124,500 shares. Bieco was unchanged at .17 on 32,000, Gladiator was unchanged at .14 on 22,000 and Sonesta was down .02 at .20 on 19,500. Barrier Reef was up .01 at .97. New Privateer was up .01½ at .07.

In the oils, Payette was unchanged at .17 on 8,500 shares. Coseka was up .05 at $1.75 on 5,700, Sunlight was unchanged at $2.75 on 5,200 and Earlcrest was unchanged at .02 on 5,000. Rand A was down .02 at .70. Seneca was down .05 at .70.

Volume on the curb exchange was 137,597 shares. Tapin was down .05 at .54 on 22,500. Yellowstone was up .03 at .64 on 21,000, Thor Explorations was up .05 at $1.55 on 13,500 and Mark V was up .03 at .72 on 13,000. Decade was unchanged at .08. Action was unchanged at .12.

EARLY QUOTES

VANCOUVER 10:15 A.M. STOCKS
By The Canadian Press

Following are 10:15 a.m. PDT prices by the Vancouver Stock Exchange. Net on a selected list of stocks provided change is from previous day's close.

Stock	Sales	10:15	Ch'ge
MINES			
Grandora	90500	51	+1
Vieco Res	25000	17	
Sonesta	19500	20	—2
Gladiator	19000	14	
Gunn	12000	22	
B XDev	11500	70	—5
Barrier Rf	10100	96	
Coppr Giant	8000	8	
Colt	8000	8	
San Jacintto	8000	22	+2
L Pindust	7000	43	+1
Con Beaumt	7000	28	—1
Dolily Vard	6000	18	
Northair	5100	156	+4
Sicintine	5000	13	+1
INDUSTRIALS			
Venture	5000	10	+2
Jolly Jumper	4400	19	—1
Ionarc	3000	30	
BCT rts	11111	42	
Key Ind	1000	7	
IU Intl	1000	$10	—¼
OILS			
Payette	8500	17	
Earlcrest	5000	2	
Rand A	4500	70	—2
Coseka	3500	166	—4
Cop Ex	3000	17	—½
Seneca Dev	2553	73	—2

Vancouver Close

THURSDAY

Stock	Sales	High	Low	Close	Net Ch'ge
MINES					
Aalen	500	25	25	25	
accent	3000	5	5	5	
Aex	2800	250	238	250	+10
Anglo Bo	33500	46	40	46	—1
Texal	5000	4	4	4	+ ½
Trwest	5000	8	8	8	
Tyee	1500	6	6	6	
Unt. Chef	500	14	14	14	+ ½
U Hrne	5000	37	35	35	—2
Un Rayr	1300	75	75	75	
Vally Cu	546	550	525	550	+50
Vntrl	2500	7	6½	7	—1
Vestor	3650	99	99	99	+2
Wicom	2000	55	55	55	+5
W buff	500	1	1	1	
W Mines	2500	210	210	210	
Wharf	875	79	79	79	+4
Whipsw	2100	15	15	15	+5
Whit Rv	3000	6	6	6	
Yukn Gd	2000	24	22	22	—2
Znith	4000	10	9	9	
Uanta	4000	25	22	24	+1½
Sea Chm	500	50	50	50	
Skyline	1000	20	20	20	+3
Spirt Ex	2000	6	6	6	
Starlett	1500	4	4	4	
Tapin	55000	59	55	59	+2
Thor Ex	19000	152	140	150	+5
Van Silr	2500	54	54	54	+1
Weland	1000	20	20	20	
Wstley	43000	50	40	50	
Yelstn	25000	2	58	61	+6

Canadians Feel Ford Too Soft

TORONTO (CP) — The Canadian business community generally expressed disappointment with the 10-point inflation program announced Tuesday by United States President Ford.

Businessmen and economists said it might have had more teeth to it, but said they were encouraged by Ford's monetary and fiscal stance.

"I think it was another reflection of the bankruptcy of leadership in the Western world," John Crispo, dean of the University of Toronto's business school said Tuesday.

Harry Nerlich, investment analyst with Bongard Leslie and Co., a Bay Street broker, said: "It came as a disappointment to all those who had built it up as the 11th commandment."

Canadian businessmen were most surprised by the one-year temporary five-per-cent surcharge on corporations and individuals earning more than $15,000 a year.

B. V. Gestrin, vice-president and economic adviser at the Canadian Imperial Bank of Commerce, said the tax pressure was "surprising" because the U.S. is weak in terms of personal consumption and investment.

"I had expected instead a tax reduction for the lower-income brackets," he said.

Douglas Peters, vice-president and chief economist at the Toronto Dominion Bank, said easing of the monetary policy and tightening of fiscal policy is encouraging. An easing of the federal reserve policy will mean a lowering of the interest rates.

Peters said Ford's intention to stimulate housing will be a shot in the arm for Canada's sagging lumber industry.

Canada's resource industries, disgruntled by federal-provincial disputes over tax revenues, were pleased with th U.S. incentive program suggested by Ford.

R. S. Aberg, general manager of corporate planning for Shell Canada Ltd., said "the president recognized" the need to invest in the energy sector.

"The 10-per-cent investment tax credit and the fact that all dividends on preferred stock will be fully deductible is at least the right advice in a general direction."

Surge Encouraging At New York

The stock market rode out an early wave of profit-taking and resumed its best rally in months today.

The 2 p.m. Dow Jones average of 30 industrials was up again extending its gain since the start of the week to more than 73 points.

The record weekly gain for the average is 51.55, set in early June of this year.

Gainers led losers by close to 2 to 1 in moderate trading at New York.

Great Western United was the volume leader, up 1⅞ to $15⅛ in trading marked by a 100,000-share block at $14½.

Moore-McCormack Resources was up 1⅞ to $27½ in active trading. The company reported on a mineral deposit of "potentially commercial significance" in Canada.

The NYSE's 2 p.m. composite index was up .60 at 37.37.

Offshore Co. was the Amex volume leader, up ⅝ to $16⅝ in trading marked by a 100,000-share block at $15¾.

Toronto

Prices at Toronto were generally higher in light mid-afternoon trading today.

Advances outnumbered declines 196 to 145 with 161 issues unchanged.

Volume by 2 p.m. was 1.15 million shares, down from 1.53 million at the same time Thursday.

Canadian Tire A rose 1½ to $35, Home Oil B 1½ to $21, Cambridge Leaseholds 1⅛ to $10½. Maple Leaf Gardens 1 to $25 and Union Carbide 1 to $18?.

Ford of Canada fell 2 to $57, Union Gas ⅛ to $7⅞, Alcan ¼ to 22⅞, Hudson's Bay Co. ⅜ to $13⅜ and Royal Trust A ⅛ to $20.

Denison Mines gained ⅞ to $37¾, Hollinger A ¾ to $24¾ and Consolidated Rambler 45 cents to $3. Patino lost 1 to $17½ and Placer ⅞ to $16.

Francana increased ⅞ to $10 and Pan Ocean ⅝ to $8⅝. Ranger

Francana increased ⅞ to $10 and Pan Ocean ⅝ to $8⅝. Ranger slipped ⅜ to $13⅞.

Montreal

Prices were mixed in light trading at Montreal today.

Volume at 1 p.m. was 246,900 shares, compared with 505,800 shares at the same time Thursday.

Maclaren Power and Paper rose 1 to $26, Pan Ocean Oil ½ to $8½, Royal Bank ½ to $30, Simpson's Sears class "A" ⅜ to $14, Hudson Bay Company ¼ to $13¼, Pacific Petroleums ¼ to $17, International Nickel class "A" ⅛ to $24 and Zeller's ⅛ to $7⅛.

Reader's Digest fell ½ to $8½, Toronto-Dominion Bank ⅜ to $36⅜, Macmillan Bloedel ¼ to $22 and Husky Oil ⅛ to $14⅜.

Among speculative issues, Tagami Mines fell one cent to 13 cents after trading 5,500 shares.

London

Prices at London eased in quiet trading today.

Dealers said the Labor Party victory in Thursday's election prompted some selling. The Financial Times index was down 5.7 points to 189.7 in mid-session trading.

Canadian issues were fractionally lower.

BOOK NOW . . .
Banquets, Receptions, Parties, etc.
from 25 to 1100 people
STARDUST
385-1031

STAFF DIETITIAN
Temporary position (3 months) available for staff dietitian to work half-time in 450-bed, acute care general hospital with centralized food service. C.D.A. membership required.
Apply to:
Director of Employee Relations
VICTORIA GENERAL HOSPITAL
841 Collinson Street, Victoria, B.C.

NOTICE
GARBAGE COLLECTION
SAANICH MUNICIPALITY
All householders and business premises are advised of the following regulations concerning the collection and removal of garbage.
Garbage must be placed in a water-tight galvanized iron or rigid plastic receptacle, circular in design, in good repair and having a capacity of not more than 3.5 cubic feet.
No regulation garbage receptacle shall be filled beyond a point two inches from the top and its gross weight shall not exceed 50 pounds.
Compliance with these regulations will assist in reducing problems in garbage collection.
C. T. Warren, P. Eng.
Municipal Engineer.

You Can't Go Wrong with 'ONE-WRITE'
PEGBOARD ACCOUNTING SYSTEMS
FROM
Accountamatic 'ONE-WRITE' SYSTEMS LTD.
386-6211
YOUR LOCAL MANUFACTURER
• PAYROLL
• ACCOUNTS RECEIVABLE
• JOB-COSTING
• ACCOUNTS PAYABLE
• CASH RECEIPTS
• CHEQUE DISBURSEMENTS
You Can't Go Wrong With Accountamatic

OPEN SAT. 1 - 5
2186 EASTLEIGH
Asking price is $48,700. Suggested financing with approx. $8,000 down, max. 1st mortgage of approx. $34,000, 12% interest, approx. $350 monthly payment and vendor will carry approx. $6,700 at 10% interest, approx. $64 per month. This Sidney home has 3 bedrooms, living room, separate dining room plus full basement with 4th bedroom and rec. room. Ideal for airport worker or Gov't project at Pay Bay. (MLS 939). Take airport turnoff, along Canora to Weiler, to Sharples and Eastleigh.
LINDA FAHEY
386-3231
656-1520 (res.)
BLOCK BROS. REALTY LTD.

A FIRST FOR VICTORIA!
Individually Owned
Motel Condominium Units
You can invest in B.C.
as well as Hawaii, Spain, etc.
OPEN HOUSE
SAT., OCT. 12 — 1 to 5 p.m.
Penthouse Manor
2930 Washington Ave.
(Off Gorge Road just behind the Coachman Inn)
Brand new, ultra modern, many extras.
PRICED FROM $28,000 to $33,500. MLS.
Vaughn L. Thompson in Attendance
MELTON
REAL ESTATE (B.C.) LTD.
912 Douglas St.
386-7551
Melton — Bringing more than their name to Victoria

Elderly To Audit Classes

Senior citizens will be eligible to sit in on University of Victoria courses next year for free, UVic officials have decided.

A special classification for the student "listener" also allows any person under the age of 60 to audit classes on payment of a $20 registration fee.

Dr. M. J. Ashwood-Smith, who headed a special senate committee which made the recommendation, said Thursday any individual who receives permission from the department or division concerned, may register next year.

Listeners may participate in a maximum six courses, but will not receive credit for any work undertaken.

An extra $20 will be charged, he said, if the course involves laboratory facilities.

Ask The Times

Q. What is the highest settlement in Canada? O.P.

A. Mountain Park PO, Alta., at 5,819 feet. But the highest town is Lake Louise, Alta., 5,051 feet above sea level.

Q. What was the first military action fought by Canadians? B. G.

A. The Northwest Rebellion, 1885, in which there were 3,323 troops, 38 of whom died in action. The last remaining veteran lived until 1971.

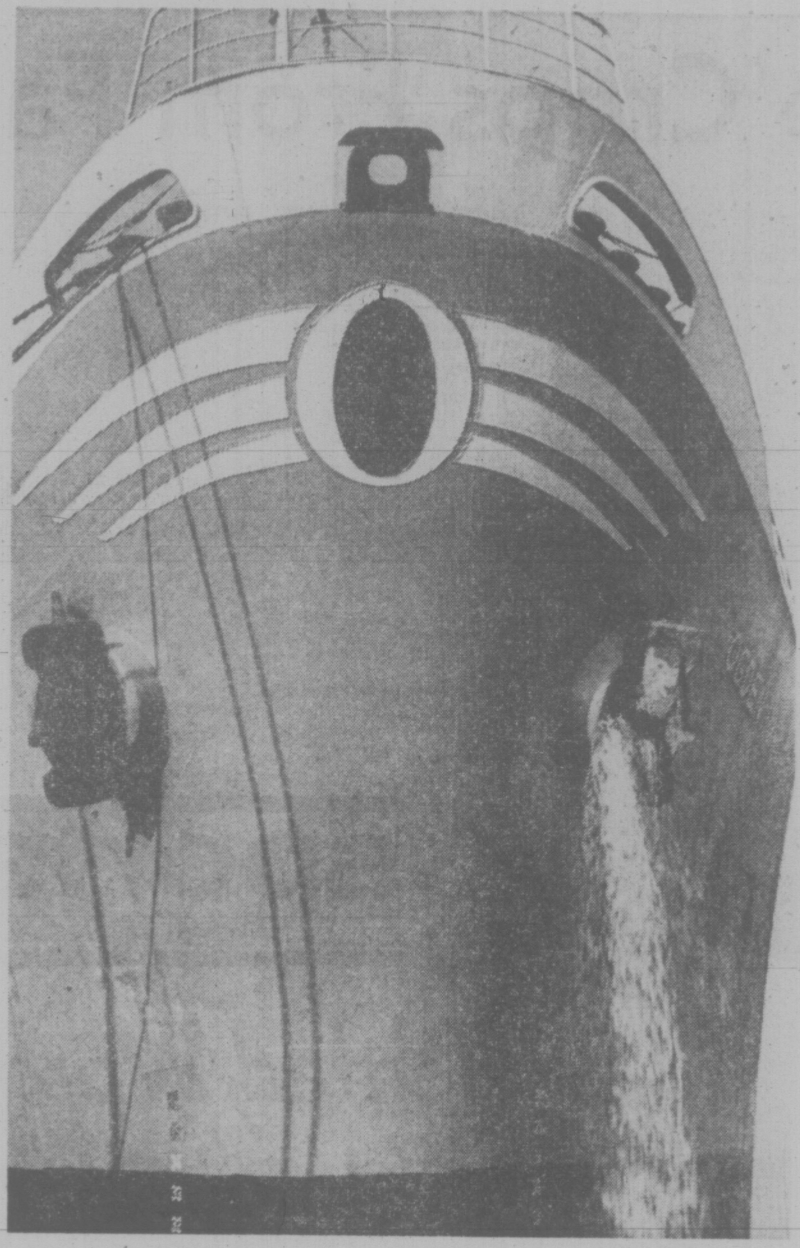

Bill Halkett photo

WATERFALL gushing from bow of bulk carrier Ogden Importer tied up at Ogden Point is sign to landlubbers that clean-ship procedures are in full flood. The 576-foot vessel is taking on 2,400 tons of wheat for China.

Faculty Funds Screened,

By KIT COLLINS
Times Staff

University of Victoria Faculty Club directors are under special scrutiny from provincial government auditors because of "inadequate accounting procedures."

Club director Bill Pfassenberger said today he received a reprimand from the province's controller general's department for "the absence of adequate control of revenue."

The letter said auditors were "unable to express an opinion on the finances of the club" and further review will continue.

Pfassenberger said there had been no change in accounting procedures during the last six years.

He said the department was "questioning the accounting procedures, not the figures in the books" and problems arose this year only because "the department sent a different person than has normally audited the books."

He said the directors had been asked by club members if there was any money not reported in the statements, and the "only thing we didn't put down was $1,500 gratuity donated by members individually to the staff at Christmas.

"It wasn't revenue or an expense so we didn't list it."

Because the club is listed as a society under the B.C. Societies' Act, it is eligible for auditing by the province, he said.

All members of the club, which has a budget of $104,900 this year, will receive a report on the matter when further information is provided by the provincial auditors.

Pfassenberger predicted the club will probably have to change its accounting procedures and "if the department actually insists we might have to start a duplication billing system" to satisfy the department.

Members have been designated to check their own accounts, he said.

Loitering, Littering Protested by Banker

By PAUL MOSS
Times Staff

BAINES
. . . even set bonfires

The Bank of Montreal's busy main office at 1225 Douglas is suffering from "unwarranted street congestion, public access obstruction, loitering, littering, as well as fire and security hazards."

All because one of the city's main bus stops is located outside its premises.

A strongly-worded letter of complaint from bank manager J. A. Baines has been received by City Hall, and will be considered Tuesday by the public works and traffic committee.

But committee chairman Ald. Alf Hood today held out little hope that any short-term solutions to the bank's problems can be found.

"Short of moving the bus stops I think the situation is difficult to control," Hood admitted.

"If we do move them we're probably creating a less desirable location as far as B.C. Hydro and bus passengers are concerned, and also creating a fresh problem elsewhere."

Baines' letter points out that the whole of the 1200-block Douglas is a five-unit bus station on either side of the street. Doorways of business premises are clogged with "non-customers blocking the access of would-be customers."

In the case of the Bank of Montreal, he says, the city has "seen fit to compound the congestion and the litter by providing 25 feet of benches on either side of the doorway."

Baines complains that young people "use the benches as step ladders to their pigeon perches," and although patrolling police remove them it has no permanent effect.

"Recently one group built a bonfire up against one of the window frames," which was discovered and reported to the bank management by window-cleaning personnel.

The bank manager argues that his is the only building in the block "prejudicially discriminated against in this manner," and says the result of a "test run" agreed a year ago with city and transit authorities is totally unsatisfactory.

"The 'trial' period is over and the situation remains unkempt, obstructive, a denial of ethical privilege and prejudicial to business," he says in his request for remedial action.

But Baines' reference to a test period today had both Hood and city traffic engineer Dave Campbell puzzled. Neither was aware of any such agreement, although Hood noted he wasn't chairman of the traffic committee a year ago.

Hood said the only practical long-term solution may lie in the provincial government's promised overhaul of the city transportation system, which might relieve some of the congestion at the Douglas-Yates site.

Campbell said he could think of no other more suitable location for a main bus stop and downtown transfer point.

N.I.P. Plan All-Inclusive

Much to the relief of community associations in James Bay and Victoria West, city council Thursday designated those entire areas as neighborhood improvement areas eligible for $2 million in federal N.I.P. funding.

The city's original intention was to select and concentrate on certain districts within the two neighborhood areas, mainly to avoid spreading the available cash too thinly and to ensure the best possible improvements.

This argument was based on the assumption that areas not tackled under the current program might well qualify in future years.

But the community associations strongly opposed the selective spending approach, pointing out that under N.I.P. rules, unless the entire areas were designated, many residents would be denied the loans and grants provided for rehabilitation of older homes.

James Bay N.I.P. co-ordinator Kay Lines said today every indication points to stringent federal economies ahead, which might well curtail the N.I.P. program or at least deny Victoria another opportunity.

"We all felt we should get the money while we can," she added.

The associations' suggested lists of priorities under the program are included in a detailed report which the planning department is preparing for city council.

* * *

Prepaid Tax Incentive Up

To encourage more property owners to take advantage of its property tax prepayment plan, the city of Victoria is jacking up the interest rate offered by two per cent.

For years, residents have been able to pay up to 90 per cent of their property tax bill — due June 30 — during the period between Jan. 1 and April 30.

The advance payment applied against the bill accrued interest, but for a number of years the interest rate has remained static at six per cent, and city officials believe inflationary-minded taxpayers have been finding the plan less and less attractive.

This year, for example, the city collected $840,000 in advance payments up to the end of April, whereas the figure last year was more than $1 million.

A bylaw given first readings at the city council meeting Thursday will raise the interest rate from six to eight per cent.

An official in the comptroller's department said other core municipalities offer seven and a half per cent, "but are considering going to eight."

Schools Complaint Probed

An officer of the B.C. Labor Relations Board is in town today to investigate a complaint by the Greater Victoria School Board about its maintenance staff.

The school board has charged members of Local 382 of the Canadian Union of Public Employees with limiting services by refusing to service evening activities in the schools.

The officer will report to the labor board upon completing his investigation.

Today 38 school custodians and janitors have booked off sick, compared with an average off sick of 12. Eleven maintenance workers have also called in sick.

School custodians last month began refusing to open doors for evening activities in the schools, as a protest against failure of the school board to "rate" the schools to equalize workloads.

The school board says it is now rating the schools and has promised CUPE the rating will be completed by Oct. 31.

However, a CUPE spokesman said Thursday the rating dispute must be settled by Oct. 25 or the union will refuse to discuss the servicing of school rentals and night school functions by custodians in negotiations for its 1975 contract.

Those negotiations have begun and another meeting is scheduled for Tuesday.

SHIP MOVEMENTS

MINISTRY OF TRANSPORT

Camsell, Douglas and Vancouver in port, Racer in Comox, Ready in Kyuguot, Rider at Kitsilano Base, Quadra on route to Victoria.

NAVY

Thunder in Yarrows; all other ships in port.

Disposal Goes Too Far

Phone service was to be restored today after a Cypress Disposal Ltd. truck knocked down four poles on Boleskine Avenue Thursday night.

A B.C. Tel spokesman said 50 to 60 residences were cut off around Whittier Avenue north of Tolmie.

Group Planned to Smooth Stroke Victims' Recovery

An organizational meeting will be held later this month to launch a society victims.

Like the Open Heart Society which originated in Victoria, it will aim at smoothing the road to recovery.

Mrs. Corinne Tench, 1298 Camrose Cres., said today the meeting will be held at the YM-YWCA Oct. 25 at 7:30 p.m. and people, particularly stroke victims, who are ready to help are welcome.

Mrs. Tench 42, is former head nurse of the coronary care unit at Victoria General Hospital. Almost two years ago she suffered an attack which left her completely paralysed.

Since then she has recovered use of her left side and can walk a little with a leg brace.

In a Times article six weeks ago she described how she had found no co-ordinated program for helping stroke victims and their families during lengthy recovery periods.

Most stroke victims, and family or friends trying to care for them, don't know what to expect or what's available, she said.

Examples: not even the victims know depression, withdrawal and crying jags are common problems are to be expected.

There are new bathroom habits to be learned, special spoons and plates available to assist in eating, and some stroke victims may be eligible for pensions, she said.

She said many people have responded to the newspaper article but attendance by others ready to work would be appreciated at the meeting in two weeks.

FIRST HOPEFUL

First aldermanic hopeful to file nomination papers in Esquimalt municipal election Nov. 16 is real estate marketing consultant Robert L. Peden, 28, of 676 Grenville Ave.

Peden, who works at Pacific Strata Ltd., stressed the need for getting people "involved in the planning of their neighborhoods.

"I'd like to see the people sit down and talk in their own separate neighborhoods; decide on what they'd like to see happen so council could prepare an over-all plan for Esquimalt. Then the people would know what to expect."

Peden, who's a member of the Esquimalt Lions Club and the Esquimalt Curling Club, has lived in the municipality for eight years.

GAMMA CAMERA now operational at Royal Jubilee Hospital includes camera head, posed over technician Sheila Rogers, and positioned by Mrs. Dorothy Lindsay, supervisor. Data centre in background stores video pictures and computer will move table and camera in concert. First of its kind on Vancouver Island, camera cost $118,000. (John McKay photo)

Zap: Ailments Found With Gamma Camera

By DON VIPOND
Times Staff

Royal Jubilee Hospital has added a $118,000 gamma camera to the weaponry it uses in probing for trouble and depending on what you feel a life is worth, it's already paid for itself.

The camera, which has just gone into use after some teething problems, produces moving or still pictures of blood flow through brain, heart, lungs, liver, spleen, kidneys or placenta by recording the pasage of minute quantities of radioactive material injected into the bloodstream of a patient.

It's a painless and swift procedure, linked to a futuristic data system housing a computer and alive with lighted switches, spinning tape and a TV monitor which will replay flow studies in slow motion, stop the action, measure flow and vary intensity of the image.

The camera operates from the basement of the Richmond Pavilion where the hospital's department of nuclear medicine is located.

Dr. A. G. Richards, head of the service, said Thursday it was used recently on a man who had been in an accident and complained of a slight headache and a little double vision.

A brain scan quickly and clearly revealed a blood clot and an operation which saved the man's life was under way within hours.

The flow studies give useful information which can't be gathered any other way, Richards said. The camera, which can also take skeletal pictures, will reveal bone cancer, for example, long before it appears on any x-ray picture.

When a skeletal picture is sought, the injection is a minute quantity of radioactive phosphorus which bodily functions naturally draw to the site of the bone problem. On the TV screen, the trouble spot glows like a beacon.

In fact, the gamma camera technique relies on the body's organs doing what comes naturally. The liver and spleen, for example, screen any foreigs material from the bloodstream and so gather up the injected material, letting the camera measure the gamma rays it emits and make a picture.

The minute quantities of radioactive material used are harmless, have a short lifespan and are naturally excreted by the body.

Salon Keeps Big Wheels Beautiful

By LIZA BERCOVICI

BEVERLY HILLS, Calif. (NYT) — What Sassoon is to hair, what Elizabeth Arden is to faces, Ken Young is to cars.

Young operates The Pyramid, 'The beauty salon for cars" he calls it, just two blocks outside Beverly Hills' city limits.

Young rarely charges less than $65 for his five-hour beauty treatment. Depending on the work involved, he may charge a customer $150, sometimes more.

But in Beverly Hills, the automobile is a pre-eminent status symbol. Burt Sugarman, the rock producer, for instance, plunks down $275 for Young's special beauty treatment for any one of his 18 cars, including his expensive Duesenberg and the Rolls.

Just 18 months ago, Young emerged on the local car-cleaning scene. Only a year ago, he had no assistants and was cleaning just three or four cars a day. But today, thanks to some helpful publicity and show business friends, 300 customers roll in faster than Young and his four-man crew can wax, polish, glaze, shampoo and vacuum.

"Boy, what a madhouse," he murmured as a customer drove up in a gold Cadillac to leave for the treatment.

The idea blossomed when Young, who worked for an educational management firm, saw a car cleaner at work in a garage used by executives of Motown Records, where Young's wife was working as a stenographer.

"I saw there was a tremendous amount of money that could be made of a first-class car operation," he explained, adding that he set about to learn the business, first practicing on his own white 67 Oldsmobile, then joining a Hollywood Ferrari dealership, and finally opening his own car-cleaning operation in Glendale.

In 10 months, the business failed. "It was the wrong location, I got only dealership cars, new unused cars," he said, not the beauties of the Hollywood jet set.

But, reopening in Beverly Hills, he began luring the city's celebrities to his establishment: Jerry Lewis, the Comedian ('71 Bentley), Sammy Davis, Jr., the singer ('70 Maserati), Rona Barrett, the columnist ('72 Rolls), Paul Williams, the composer ('71 Mercedes), and Dean Martin, the singer ('73 Rolls, '74 Jaguar, '72 Jaguar).

Following the elaborate cleaning, "the car comes out smooth as glass and clear as the noon-day sun," says Young in describing the treatment.

First the car is washed, then "cut" — or machine-buffed — to remove the dirt, grime and oxidation that exposure to photochemical smog produces on California cars. Then the pores of the paint are resealed and the car is waxed with a special kind of $245-a-case wax, Young says.

"No names. It's my trade secret," Young says of his wax. Then the wax is removed by hand, the car is glazed by machine, and the car is cleaned of swirl marks by a special swirl-removing machine.

The white walls are cleaned, the tires are "dressed" — blackened — the carpets are shampooed and the chrome is polished. The leather upholstery is dressed with a soft cream paste, from Rolls Royce.

"It gives your leather a nice sheen and also preserves expensive leather," said Young. A toothbrush is used to remove wax from the cracks and crevices of the car. The TV set, the phone, the refrigerator and the bar — accessories that these cars are likely to have — are cleaned. When the beauty treatment is over, the car seems immaculate from the tailpipe to the front grille.

Young is prepared to handle any make of car, but few Vws, Chevys or Pintos find their way to his garage. Four out of every five cars cleaned are Rolls, with Mercedes, Jaguars and Cadillacs, in that order, accounting for most of the others.

"It's kind of surprising and fantastic to me," said Young, musing on his success. "Guys have always been in the polishing and waxing business. The biggest reason for my success is my desire to do first-class work. When I'm satisfied with a car, the customer is satisfied."

Victoria Times
THIRD SECTION
family

EVENING dress of classic simplicity by Jill Richards in brown rayon mattee jersey with wide crystal pleated neckline was part of collection displayed recently by California Fashion Creators in Palm Springs.

CHANGING PUBLIC VIEW SPEEDING UP EQUALITY

OTTAWA (CP) — Changing public attitudes are speeding progress towards full equality for women, members of the federal advisory council on the status of women told a news conference at the end of a three-day meeting here.

As recently as four years ago, many women were antagonistic to the women's movement, said Joan Wallace, the council's Vancouver representative.

Today, these same women were beginning to embrace changes to put them on equal footing with men in all sectors of society, she added. But many still shied away from the blanket term "women's liberation."

This perhaps resulted from the poor image of the women's movement created by the news media. It had tended to focus on militant factions and ignore "middle-of-the-road" groups such as the status of women council.

Coverage of women's issues had improved but much material still was relegated to daytime women's programs on television or the "women's" pages of newspapers. It should be treated as general news, members of the council said.

Men also are adopting a more concerned, favorable stance on equality for women, said Dr. Katie Cooke, council chairman. They now were joining women in complaining to the council when they spotted instances of discrimination against females.

Cooke also said after the news conference that she thinks the federal government is moving at a "good pace" in its efforts to end practices and legislation which discriminate on the basis of sex.

The House of Commons' quick reintroduction of legislation to amend eight federal statutes containing discriminatory measures was an example of the government's good intentions.

The proposed legislation — which would effect changes in the Canada Elections Act, the Criminal Code, the Immigration Act, the Public Service Employment Act, the Pension Act, the Civilian War Pensions and Allowances Act, the National Defence Act and the Unemployment Insurance Act — died on the order paper when Parliament was dissolved last May. It was reintroduced in the Commons Tuesday.

"But we have to keep up the pressure," Cooke added.

WHAT IS LIFE ALL ABOUT?
HAVE I LIVED BEFORE?
WHAT'S BEYOND DEATH?
Introductory talk every
WEDNESDAY, 8 p.m. — SATURDAY, 1:30 p.m.
ECKANKAR
CENTRE
1012 BLANSHARD STREET 383-7523

Brush regularly.
Save regularly.

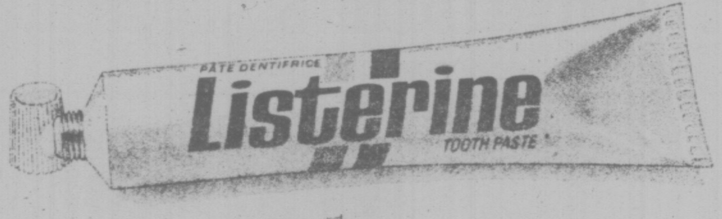

People buy Listerine toothpaste for two good reasons—its results and its value. Listerine toothpaste tastes good, really cleans your teeth, and comes in an economical four-pack that sells for roughly half the price you'd normally pay for those other famous names. Get our famous name and get your money's worth.

CAVEAT EMPTOR

Free Gift Offers Often Cost More

By LYNNE GORDON

There are so many ways you can be "baited" with supposed free gift offers.

Have you ever received a mimeographed letter in the mail that says. "Congratulations! Your entry form has just been drawn for a second prize." Not only are you eligible for a prize, the letter says, but you also receive a check for $80, to buy some merchandise.

It looks alright, but look closer, the "check" is really just a merchandise voucher and in fine print you find its only a credit to be applied towards merchandise. If you read more carefully, you'll also find that it only applies to specified merchandise in the shop and they may be selling stereos or sewing machines. And if you still fall for the come-on, when you get in the store, you'll find, first of all, the free gift is a package of sewing needles or an old record.

Now, try to use your "pseudo-check".

The special machine you can buy with that $80 probably costs about $130 and even with the $80 off, you are getting stung. If you had taken time to comparison shop, you probably could have bought the same machine in another store for $50 without a voucher.

But the salesman really isn't interested in having you buy the machine with the voucher.

Once he has you in the store, he'll try to switch you to higher priced merchandise. He'll give you a line that the "special" merchandise is too cheap for someone with your taste. It will probably fall apart, after too much use and he convinces you to switch to a more expensive model.

The best thing you could have done in that case, is never to have gone to the store at all.

If you really are in the market for a sewing machine or stereo, or whatever that store was pushing, you should take your time and comparison shop. And remember, the cost of any "free" gift is usually included in the inflated price of the merchandise.

This is just one form of the free gift schemes. You may get another card slipped in your mailbox or under your door saying: "Congratulations. The holder of this certificate and enclosed gift ticket is entitled to receive one of the following items." Usually there are about six items on the list.

When you call the number on the card, that will be the first time you hear a company's name. And it may be a freezer or television company. That's when you should hang up.

If you STILL think you can get a free gift, you are headed for trouble. Once you let the salesman in your home, expect to get a gruelling couple of hours of selling.

By the time he works you over, you'll have bought merchandise you never wanted, probably at an inflated price Or if you resist, and don't buy, you'll find you have to go to some distant spot to pick-up the free gift. Now, if you ever decide to take the time to get that free gift it will probably be out of stock or you may be directed to an empty field.

Another free gift offer, is the holiday trip.

You probably won't remember that you dropped your name in some contest drum at a fair when a few months later you find you've won a holiday trip. All you have to do is send in a deposit.

That's when you find your free trip is only good in off season at a place of their choosing and you have to pay for the plane fare and expenses . . . all you get is a room, perhaps in a hotel you wouldn't stay in under other conditions.

If the proposed Combines Investigation Act ever goes into effect, this kind of scheme will become illegal.

Make a distinction between ethical and unethical contests. A legitimate contest gives you a prize and you are not obligated to send a cent to get it.

In the case of free offers, it pays to look a gift horse in the mouth. If you don't, you'll pay dearly with your time, your money and battered emotions.

UVic Names Consultant

Garth Homer, social planning director of the Capital Regional District, has been appointed part-time consultant to, the University of Victoria's new school of social work.

Homer, who will divide his time between the region and university, will be responsible for interviewing students, exploring opportunities for term field work, summer field programs and assisting in curriculum development.

The school is to begin next fall with enrolment of about 50 students.

Homer was formerly executive director of the Greater Victoria Community Council, executive director of a family agency in Vancouver, and investigative officer with the federal health and welfare department.

Nobel Winner Dies

PHILADELPHIA (AP) — Dr. Henry Joel Cadbury, 90, a Bible scholar and humanitarian who accepted the Nobel peace prize in borrowed clothes has died. Cadbury, a Quaker educationist, won the 1947 Nobel peace prize for his creation of the American Friends Service Committee in 1917.

THE ORGAN PEOPLE

3400 Douglas St.
388-9177
Hammond Organ Studios

the Bay

ENTERTAINERS

charge it chargex or master charge

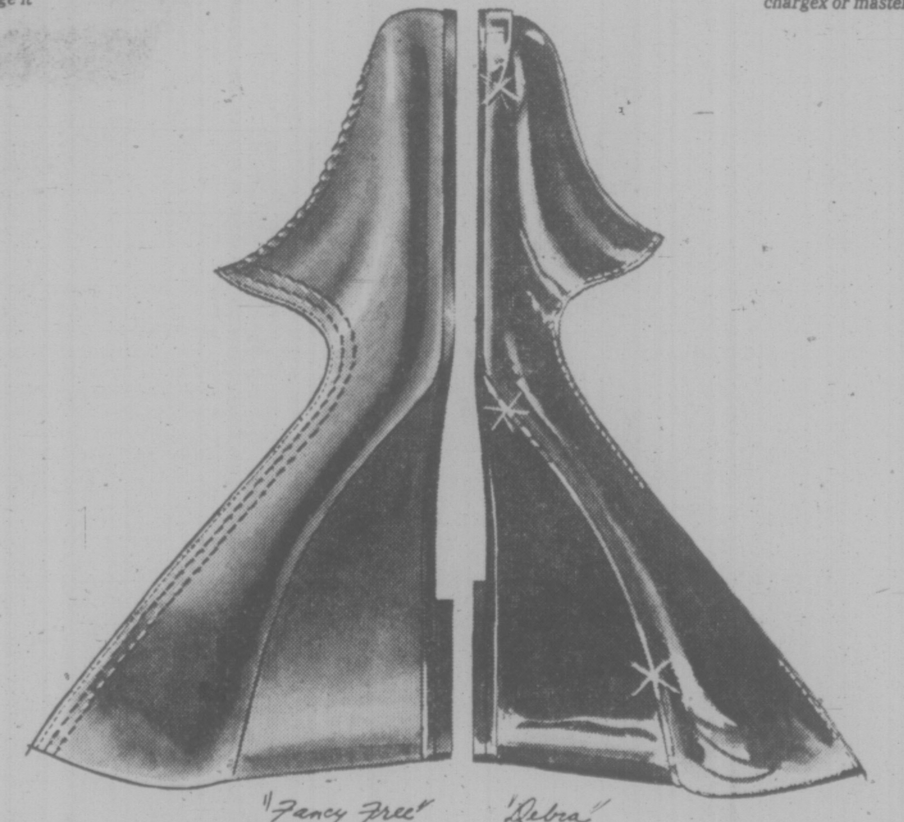

THE IMPORTANT WEDGE...
the most important fashion for Autumn '74 is the elegant wedge . . . .
we picture it here in two popular versions . . . .
one done without adornment in beautifully antiqued kid . . . .
the other in classic patent with gold bands heel and toe . . . .
plan to see our wedge collection soon, while our sizes are complete.

'Fancy Free"
by Jocelli
teak antique kid
black antique kid
charcoal gray antique kid
29.95

Ingledew's
for the great names in fashion
IN VICTORIA — 749 YATES ST.

'Debra'
by Charles Patau
black patent
red patent
boxwood green patent
32.95

TORONTO MARKET TRADING

TORONTO CLOSING STOCKS
Distributed by CP
Toronto Stock Exchange—Oct. 11

Complete tabulation of Friday transactions. Quotations in cents unless marked $. z—Odd-lot, xd—Ex-dividend, xr—Ex-rights, xw — Ex-warrants. Net change is from previous board-lot closing sale.

A—B

Stock	Sales	High	Low	Close	Net Ch'ge
Abby Glen	5150	255	235	245	— 5
Aby Gln w	1400	75	75	75	
Abitibi	9445	$9¾	9¼	9¾	
Acklands	245	$11⅛	10¾	11⅛	+ ⅛
Acres Ltd	300	$5⅝	5⅝	5⅝	— ¼
Acres wt	1000	14	14	14	
Afton Min	500	370	320	370	+20
A.G.F.M	1000	160	150	160	
Agnico E	1500	$6⅝	6⅜	6⅝	+ ⅜
Agra Ind	1400	$5	480	5	
Akaitcho	1400	175	160	160	—15
Albany	16000	28	27	28	+ 1
Alt EG	10600	460	425	435	+ 5
Alta Gas A	7312	$11¼	11	11	— ¼
Alta G C p	z50	$60	60	60	

Stock	Sales	High	Low	Close	Net Ch'ge
Gnstar L w	170	400	400	400	
Gesco Dis	500	330	325	325	— 5
Gnt Masct	1000	72	72	72	— 3
Giant Yk	2850	$10¼	9¾	9¾	— ¼
Gibraltar	9125	$5½	5⅜	5½	
Gozlan	150	$6	6	6	
Granduc	1000	190	185	190	+10
Gt Oil Sds	400	$5⅜	5⅛	5⅜	— ⅛
GL Nickl	3000	61	59	61	+ 3
GL Pap w	300	390	370	380	+20
Gt W Life	447	$44	42½	44	
Gt West S	700	390	380	390	+ 5
Greb I B	100	$16½	16½	16½	

Stock	Sales	High	Low	Close	Net Ch'ge
Whonok A	1400	355	350	355	
Winco S	100	400	400	400	—20
Woodwd A	3670	$18½	18¼	18¼	— ¼
Yk Bear	300	220	220	220	—10
YR Prop	200	$6	6	6	+ ⅛
Zulapa	13000	10	10	10	

Trust Units

Stock	Sales	High	Low	Close	Net Ch'ge
BM-Rt un	1100	$10⅜	10¼	10⅜	— ⅛
BM-RT wt	200	140	140	140	+10
C Perm un	250	$8	8	8	— ⅛
Heitman u	300	$7	7	7	+ ⅛
Heitman w	1000	70	70	70	
TD Rlt un	1145	$22⅞	22⅝	22¾	— ¼
TD Relt w	150	240	240	240	— 5

Total sales: 1,790,000.

CLOSING AVERAGES

NEW YORK (Dow Jones)

30 Industrials	658.16	up	10.08
20 Transport.	148.13	up	3.21
15 Utilities	68.92	up	1.24
67 Stocks	209.35	up	3.65

Volume: 20.1 million.

TORONTO

154 Industrials	165.30	up	1.64
12 Golds	388.33	dn	7.89
29 Base Metals	67.22	up	.39
19 West. Oils	143.45	up	3.30

Volume: 1.8 million.

Primary Distribution

The shares of the following companies may be considered as being in primary distribution through the facilities of the Exchange pursuant to a Statement of Material Fact.
e — previously issued shrs.

Norlex	6500	18	17	18

Bankrupt Bank Sold

WASHINGTON (AP) — Federal officials report the Franklin National Bank of New York has been sold to a New York state institution owned by six large European banks.

The Comptroller of the Currency, administrator of the United States banks, declared the troubled New York-based bank insolvent due to large losses incurred in foreign exchange transactions earlier this year.

The comptroller appointed the Federal Deposit Insurance Corp. (FDIC) as receiver of Franklin, which was once the country's 20th-largest bank. The insurance corporation promptly sold the bank's assets to European-American Bank and Trust Co.

One More Bank To Charge 18%

TORONTO (CP) — The Canadian Imperial Bank of Commerce has decided to follow the move of three other chartered banks and will charge an annual interest rate of 18 per cent on all extended balances under the Chargex credit card system.

The bank said the rate will be effective with billings this December. The change was effective Sept. 1 for Toronto Dominion Bank and Oct. 1 for Bank of Nova Scotia Chargex customers. Royal Bank of Canada will introduce the rate in February, 1975.

Treasury Bill Yield Rises

OTTAWA (CP) — New 91-day treasury bills issued Thursday: $255 million at an average price of 97.891 and an average yield of 8.64 per cent. Last week: $255 million at average price of 97.827 and average yield of 8.91 per cent.

182-day: $70 million at an average price of 95.901 and average yield of 8.57 per cent. Last week: $65 million at average price of 95.756 and average yield of 8.89 per cent.

TODAY'S GRAIN PRICES

WINNIPEG (CP) — Grain prices dropped sharply in a wave of profit-taking after mid-season today on the Winnipeg Commodity Exchange.

Rapeseed was down as much as 20 cents at the close, although some Thunder Bay contracts made major recoveries before the closing bell.

Feed wheat was down the limit, and barley also recorded major losses.

Losses were less severe in flax, Montreal corn, oats and rye.

WINNIPEG (CP) — Grain quotes today (basis Lakehead):

	High	Low	Close
Flax			
Oct	1269	1259	1259
Nov	1270	1239	1239
Dec	1225	1210	1210
May	1206	1195	1195
Rapeseed Thunder Bay			
Oct	1019	990	998
Nov	997	976	992½
Dec	961	945	956
May	986	960	960
Rapeseed Vancouver			
Nov	1056¼	1022	1026
Jan	1015	979¾	987
Mar	997¾	957¾	962½
Jun	974	941½	941½
Corn (basis Montreal)			
Dec	413	412	413
Mar	—	—	416
May	—	—	421
Jly	—	—	420
Rye			
Oct	347	338	344
Dec	346	332	341
May	355¾	342½	351
Jly	354	343¼	349
Barley			
Oct	311½	300½	304½
Dec	306½	298	300½
May	317¾	309	311
Jly	320½	315	317
Oats			
Oct	210	201¼	201¼
Dec	198	191	195
May	202½	196½	199
Jly	—	—	202
Feed Wheat			
Oct	414	398	398
Dec	405	388	388
May	413	399½	399½
Jly	—	—	400

CHICAGO (AP) — Farm commodity futures came under strong selling pressure on the Board of Trade Friday and most pits closed with limit declines.

The limit falls included 20 cents a bushel in soybeans, 100 points in soybean oil, $10 a ton in soybean meal, 10 cents a bushel in new crop corn and six cents in oats. Wheat futures fell about four cents.

Prices opened on an irregular tone to somewhat lower as the trade attempted to interpret an agriculture department report of crop production estimates based on conditions as of Oct. 1. The figures were lower than the Sept. 1 estimates, and sharply below 1973 production in the case of corn and soybeans. Some active buying occurred and prices shot ahead, but profit-taking set in briefly, then expanded.

The selling momentum then increased and some trade sources thought the selling might be linked with fears of export controls over the weekend. Other sources pointed to some private surveys indicating that the soybean harvest was rapidly nearing an end in the Middle West and that some yields were surprisingly higher.

Corn liquidation was linked to the soybean selling and oats and wheat followed. There were reports of substantial wheat sales to foreign countries.

Wheat—			
Dec	529	502	515-17
Mch	544	617	529-30
May	541	510½	527

Most Active Toronto Stocks

London Metals

In addition to Canadian Press stock reports, bond and mutual fund prices, market quotations also are supplied by the following firms or agencies: Investment Dealers' Association of Canada, Richardson Securities, Royal Bank of Canada, Pemberton Securities, A. E. Ames & Co., Annett Mackay Ltd., Bongard Leslie & Co. Ltd., and Vancouver Stock Exchange.

VANCOUVER

Light Trade Up

Prices were up in light trading at Vancouver today. Volume was 512,911 shares.

In the industrials, Venture was up .02 at .10 on 7,000 shares. Jolly Jumper was down .01 at .19 on 4,400. Ionarc was unchanged at .30 on 3,000 and B.C. Tel rights was unchanged at .42 on 1,153. IU International was down .25 at $10.00. Key Industries was unchanged at .07.

In the mines, Grandora was up .03 at .53 on 124,500 shares. Bieco was unchanged at .17 on 32,000, Gladiator was unchanged at .14 on 22,000 and Sonesta was down .02 at .20 on 19,500. Barrier Reef was up .01 at .97. New Privateer was up .01½ at .07.

In the oils, Payette was unchanged at .17 on 8,500 shares. Coseka was up .05 at $1.75 on 5,700. Sunlight was unchanged at $2.75 on 5,200 and Earlcrest was unchanged at .02 on 5,000. Rand A was down .02 at .70. Seneca was down .05 at .70.

Volume on the curb exchange was 137,597 shares. Tapin was down .05 at .54 on 22,500. Yellowstone was up .03 at .64 on 21,000, Thor Explorations was up .05 at $1.55 on 13,500 and Mark V was up .03 at .72 on 13,000. Decade was unchanged at .08. Action was unchanged at .12.

EARLY QUOTES

VANCOUVER 10:15 A.M. STOCKS
By The Canadian Press
Following are 10:15 a.m. PDT prices by the Vancouver Stock Exchange. Net on a selected list of stocks provided change is from previous day's close.

Stock	Sales	10:15	Ch'ge
L Pindust	7000	43	+1
Con Beaumt	7000	28	—1
Dollly Vard	6000	18	
Northair	5100	156	+4
Sicintine	5000	13	+1
INDUSTRIALS			
Venture	5000	10	+2
Jolly Jumper	4400	19	—1
Ionarc	3000	30	

Vancouver Close

THURSDAY

NEW YORK

Beth Steel	27⅞	Mobil Oil	36½
Boeing	17⅜	Monsanto	50⅝
Boise Casc	12	Mont Ward	16¼
Borden	18¾	Motorola	40⅝
Borg-Warner	16½	Nat Cash R	21⅛
Bristol Myers	38½	Natomas	43½
Brunswick	8½	Newmont	22
Burl Indus	18⅝	Owens-Ill	33⅜
Burl North	35⅞	Pac Gas	18¼
Burroughs	73¾	Pan Am	2⅞
Canada Dry	3⅞	Penn Central	1½
Caterpillar	49	Pepsi	39¾
Celanese	29¾	Phil Mor	45
Chase Man	38¾	Phillips Pete	39
Ches-Ohio	50½	Pit Bowes	10½
Chrysler	11¾	Polaroid	17½
Ccoa-Cola	59	Proc Gamble	76¾
Colgate-Palm	23⅛	RCA	12½
Col Bcast	32¾	Repub Steel	23⅜
Comsat	25⅛	Revlon	40¼
Control Data	13¼	Safeway	34¼
Con Edison	8	Scott Paper	11½
Cons Oil-Gas	5⅞	Sears Roe	49⅝
Crown Cork	14¾	Shell Oil	37⅛
Crown Zell	25½	Singer	16⅛
Delta Air	12⅞	Sperry	26⅞
Disney	22⅞	Stand Cal	23¾
Dow Chem	59¼	Sun Oil	40¼
Du Pont	73⅜	Southern Pac	27¾
Du Pont	73⅜	Talley Ind	5¾
Eastern Air	5¾	Teledyne	10⅛
East Kodak	74⅜	Telex	3½
El Paso	10⅞	Tdxaco	22⅞
Exxon	66	Taxas Gulf	25¾
Fair Cam	23	TWA	8
Fed N Mtge	14⅝	Union Carb	41
Firestone	14¾	Union Pac	64¾
Ford Motor	35⅞	Union Oil	34
Gen Elec	38	Uniroyal	7½
Gen Foods	20	Untd Aircraft	28½
Gen Motors	36¾	United Brands	3¾
Gen Tel E	21⅞	U.S. Steel	41½
Gen Tire	13⅜	Western Air	8⅜
Georgia Pac	29⅞	Westinghouse	9
Gillette	24¾	Weyerhauser	31⅛
Goodyear	14	Woolworth	11⅛
Greyhound	12¼	Wometco	7
Gulf Oil	17⅞	Xerox	74⅞
		eZnith	16⅞

COMMODITIES

Gold (Winnipeg, per oz., U.S.)
400-Ounce Contracts

	Open	High	Low	Close
Oct 74	157.10	157.10	155.70	155.75B
Jan 75	161.75	162.60	159.70	160.00B
Apr 75	167.00	168.00	165.50	165.50B
Jly 75	173.00	173.25B	170.80	171.00A
Oct 75	178.40	178.60B	175.85	175.85

Thursday's volume: 363 contracts.

100-Ounce Contracts

	Open	High	Low	Close
Nov 74	157.60	158.80	156.20	156.25A
Feb 75	164.40	164.70	160.50	161.40B
May 75	170.40	170.40	166.80	166.80
Aug 75	[illegible]	[illegible]	[illegible]	174.50A
Nov 75	[illegible]	[illegible]	[illegible]	181.30A

Thursday's volume: [illegible] contracts.

Live Beef (Winnipeg, per 100 lbs.)

	High	Low		Close
Nov	—	—	—	47.00A
Jan	—	—	—	46.90N
July	—	—	—	48.50N

Thursday's volume: no contracts.

Silver (Chicago, per oz.)

	High	Low	Close
Oct	4750	4490	4540
Feb	4750	—	4630-40
Apr	4960	4720	5720
Copper (New York, per 100 lbs.)			
Dec	6440	6260	6290
Jan	6450	6340	6340
Mch	6600	6460	6480
Lumber (Chicago, per 100 lbs.)			
Nov	1100	1056	1075
Jan	1153	1116	1135-36
Mch	1211	1171	1195
Pork Bellies (Chicago, per 100 lbs.)			
Feb	7152	6852	6910
Mch	6825	6850	—
May	7220	6935	6970
Plywood (Chicago, per 1,000 s.f.)			
Nov	1086	1040	1058
Jan	1105	1066	1075
Mch	1130	1090	1104-05
May	1150	1115	1117
July	1165	1135	1138

$ EXCHANGE

In Victoria today purchase of U.S. funds in terms of Canadian dollars was .9740 U.S. by the Royal Bank with .9745 for cheques and .9640 for coin. Selling rates were .9845 for cheques and .9850 for cash.

MONTREAL (CP) — U.S. dollar in terms of Canadian funds at noon today was down 1-25 at $0.98 6-25. Pound sterling was up 11-20 at $2.29 29-100.

In New York, the Canadian dollar was up 1-50 at $1.01 79-100. Pound sterling was up 33-50 at $2.33 2-5.

Surge Encouraging At New York

The stock market rode out an early wave of profit-taking and resumed its best rally in months today.

The 2 p.m. Dow Jones average of 30 industrials was up again extending its gain since the start of the week to more than 73 points.

The record weekly gain for the average is 51.55, set in early June of this year.

Gainers led losers by close to 2 to 1 in moderate trading at New York.

Great Western United was the volume leader, up 1⅞ to $15⅛ in trading marked by a 100,000-share block at $14½.

Moore-McCormack Resources was up 1⅞ to $27½ in active trading. The company reported on a mineral deposit of "potentially commercial significance" in Canada.

The NYSE's 2 p.m. composite index was up .60 at 37.37.

Offshore Co. was the Amex volume leader, up ⅝ to $16⅝ in trading marked by a 100,000-share block at $15¾.

Toronto

Prices at Toronto were generally higher in light mid-afternoon trading today.

Advances outnumbered declines 196 to 145 with 161 issues unchanged.

Volume by 2 p.m. was 1.15 million shares, down from 1.53 million at the same time Thursday.

Canadian Tire A rose 1½ to $35, Home Oil B 1½ to $21, Cambridge Leaseholds 1⅛ to $10½. Maple Leaf Gardens 1 to $25 and Union Carbide 1 to $18?.

Ford of Canada fell 2 to $57, Union Gas ⅛ to $7⅞, Alcan ¼ to 22⅞, Hudson's Bay Co. ⅜ to $13⅜ and Royal Trust A ⅛ to $20.

Denison Mines gained ⅞ to $37¾, Hollinger A ¾ to $24¾ and Consolidated Rambler 45 cents to $3. Patino lost 1 to $17½ and Placer ⅞ to $16.

Francana increased ⅞ to $10 and Pan Ocean ⅝ to $8⅝. Ranger slipped ⅜ to $13⅞.

Montreal

Prices were mixed in light trading at Montreal today.

Volume at 1 p.m. was 246,900 shares, compared with 505,800 shares at the same time Thursday.

Maclaren Power and Paper rose 1 to $26, Pan Ocean Oil ½ to $8½, Royal Bank ½ to $30, Simpson's Sears class "A" ⅜ to $14, Hudson Bay Company ¼ to $13¼, Pacific Petroleums ¼ to $17, International Nickel class "A" ⅛ to $24 and Zeller's ⅛ to $7⅛.

Reader's Digest fell ½ to $8½, Toronto-Dominion Bank ⅜ to $36⅜, Macmillan Bloedel ¼ to $22 and Husky Oil ⅛ to $14⅜.

Among speculative issues, Tagami Mines fell one cent to 13 cents after trading 5,500 shares.

London

Prices at London eased in quiet trading today.

Dealers said the Labor Party victory in Thursday's election prompted some selling. The Financial Times index was down 5.7 points to 189.7 in mid-session trading.

Canadian issues were fractionally lower.

BOOK NOW . . .
Banquets, Receptions, Parties, etc.
from 25 to 1100 people
STARDUST
385-1031

STAFF DIETITIAN
Temporary position (3 months) available for staff dietitian to work half-time in 450-bed, acute care general hospital with centralized food service. C.D.A. membership required.
Apply to:
Director of Employee Relations
VICTORIA GENERAL HOSPITAL
841 Collinson Street, Victoria, B.C.

NOTICE
GARBAGE COLLECTION
SAANICH MUNICIPALITY
All householders and business premises are advised of the following regulations concerning the collection and removal of garbage.
Garbage must be placed in a water-tight galvanized iron or rigid plastic receptacle, circular in design, in good repair and having a capacity of not more than 3.5 cubic feet.
No regulation garbage receptacle shall be filled beyond a point two inches from the top and its gross weight shall not exceed 50 pounds.
Compliance with these regulations will assist in reducing problems in garbage collection.
C. T. Warren, P. Eng.
Municipal Engineer.

You Can't Go Wrong with 'ONE-WRITE'
PEGBOARD ACCOUNTING SYSTEMS
FROM
Accountamatic 'ONE-WRITE' SYSTEMS LTD
386-6211
YOUR LOCAL MANUFACTURER
• PAYROLL • ACCOUNTS PAYABLE
• ACCOUNTS RECEIVABLE • CASH RECEIPTS
• JOB-COSTING • CHEQUE DISBURSEMENTS
You Can't Go Wrong With Accountamatic

OPEN SAT. 1 - 5
2186 EASTLEIGH
Asking price is $48,700. Suggested financing with approx. $8,000 down, max. 1st mortgage of approx. $34,000, 12% interest, approx. $350 monthly payment and vender will carry approx. $6,700 at 10% interest, approx. $64 per month. This Sidney home has 3 bedrooms, living room, separate dining room plus full basement with 4th bedroom and rec. room. Ideal for airport worker or Gov't project at Pay Bay. (MLS 939). Take airport turnoff, along Canora to Weiler, to Sharples and Eastleigh.
LINDA FAHEY
386-3231 656-1520 (res.)
BLOCK BROS. REALTY LTD.

A FIRST FOR VICTORIA!
Individually Owned
Motel Condominium Units
You can invest in B.C.
as well as Hawaii, Spain, etc.
OPEN HOUSE
SAT., OCT. 12 — 1 to 5 p.m.
Penthouse Manor
2930 Washington Ave.
(Off Gorge Road just behind the Coachman Inn)
Brand new, ultra modern, many extras.
PRICED FROM $28,000 to $33,500. MLS.
Vaughn L. Thompson in Attendance
MELTON
REAL ESTATE (B.C.) LTD.
912 Douglas St. 386-7551
Melton — Bringing more than their name to Victoria

Analyst Rates Ford's Program Disappointing

By HOBART ROWEN
Washington Post

WASHINGTON — President Ford's economic program is more notable for its omissions than the ten points the President ticked off to "put our . . . economic house in order."

For all the talk about the need to cut energy consumption, the President not only ducked the politically-sensitive issue of gasoline taxes, but shied away from mandatory conservation measures in favor of the same old batch of voluntary suggestions.

To raise revenues, the president failed to ask Congress to plug some of the outrageous loopholes that favor special interests, but proposed to sock a 5 per cent tax surcharge on middle and upper income groups.

Thus, people who have been paying their fair share of taxes all along are asked to pay even more. That's not the right approach so long as the whole tax system is distorted by loopholes.

Moreover, there is considerable justification for the quickie judgment of a labor leader like Jerry Wurf, who says it looks as if Ford would tax the middle-class so as to provide a heftier investment credit for corporations.

The most serious omission of all is the absence of any plan to deal vigorously and directly with the key economic problem of the moment, the festering wage-price spiral.

As Ford surely must know, labor leaders who kept wage demands at a moderate level for a year or more, can no longer do so because of a raging price inflation.

The explosion in the cost of living, creating a double-digit pattern that will probably last into 1975, will force a new wage-price spiral unless something is done about it.

Yet, President Ford not only failed to equip his new Council on Wage and Price Stability with real powers or with suggested wage-price guidelines — he didn't even ask business and labor not to raise prices and wages to unconscionable levels.

The president apparently followed the advice of those like former Treasury Secretary George Shultz, who warned Ford at the summit meetings not to tinker in this area.

"This program," said the current secretary of the treasury, William Simon, "is aimed a minimizing government controls." So for the time being, ideology has won out again, and the public will suffer with high inflation rates. How long will the public be patient?

Having rejected the help of direct action in restraining wages and prices, the president could not take stimulative action to get the country moving out of recession. At least, the policy is consistent: Ford offers no dramatic initiatives against either the inflationary or the recessionary side, which means that the nation will continue to suffer from "stagflation."

The cost of this deficiency can be seen not only in the weak program of tax relief to the poor (most was already in the works via the House Ways and Means Committee), but in a pallid version of the Jacob Javits-Arthur Burns publicy service jobs proposals.

Is the Ford program a complete bust? I think not. The president at least recognized the complexity of the inflation-recession problem, one of the lessons of the sumit. He laid stress on expanding new energy sources, and warned Detroit that it must produce more efficient cars.

He properly demanded a beefed-up anti-trust law, and paid lip service to doing away with Prof. Hendrick Houthakker's "sacred cows" that gouge consumers through antiquated Government regulations. But most of these deal with problems in the long run, not the crucial questions of 1974, 1975 and 1976.

During the summit sessions, Economic Council Chairman Alan Greenspan, who pulls no punches in his economic analyses, said the economy would suffer higher unemployment and a no-growth pattern for a year. He warned that it would take up to three years to subdue inflation.

Former Economic Council chairman Walter Heller and his associate, George Perry, speak in the Minneapolis National City Bank letter of a 1974-75 "policy-induced recession (that) will be the longest and most costly one we have suffered since the Great Depression."

Measured against economic problems of this magnitude, President Ford's program has to be rated a disappointment.

Freighter Robbed

Three young men are suspected of stealing more than $1,500 worth of goods of a Liberian freighter loading grain at Ogden Point Tuesday.

Victoria police said the three — described as in their early 20's blond and wearing jeans — asked to come aboard the MV Ogden Importer for "a look around."

The crew invited them aboard but after the trio left, discovered three $500 walkie-talkies were missing from the bridge area and some vitamins, drugs and syringes taken from the ship's hospital.

A seaman also reported five bottles of whiskey had been stolen from his cabin.

No Extension On Grants

Deadline for B.C. Cultural Fund grant applications will not likely be extended past Oct. 15 despite a request from the Arts Access committee which claimed it was not informed of the deadline.

Committee members sent a telegram to the provincial secretary Tuesday protesting that their group wasn't notified.

Every community arts council and every group which applied for money last year were informed, a department official said today, and this is the usual procedure.

ANNUAL FALL STOREWIDE SALE AT DOMAN'S

Where You Always Save

DO YOUR SUNDECKS BEFORE THE RAINS COME

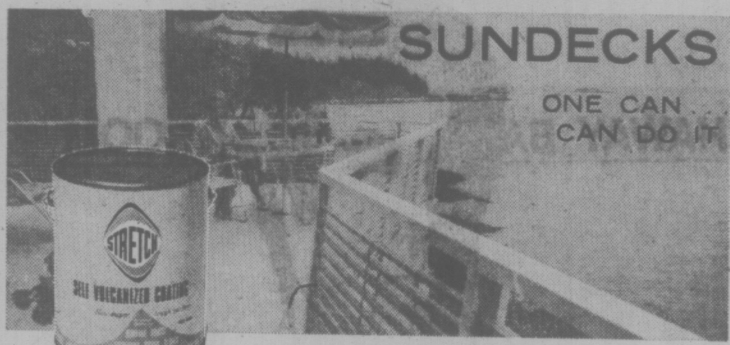

STRETCH STRETCH

Super-touch coating for: sundecks—patios, porches any wood, concrete, metal or fabric surface!

It's uncomplicated. The original "one can" component for elastomeric coating. Doubles the life of your porch and eliminates panel painting. No other special ingredients necessary. Stretch is easy to apply—remains flexible and elastic, and dries to a super-touch, non-glare, non-skid, permanent finish.

SPECIAL 13.60 gal.

REAL WOOD PARQUET TILE
For lasting beauty. Packet 10 sq. ft.
25% Off REGULAR PRICE

Discontinued Line of SPINDLE-TEX
For that winter project: Bookshelf, Table, Component Stand, etc.
BUY NOW AND SAVE 25% OFF LIST PRICE

ARBORITE OR FORMICA
THE IDEAL COUNTER TOPPING FOR BAR, KITCHENS, BATHROOMS.
4 x 8 SHEETS
Present Stock Only
SAVE $$$ AT 16.95 Sheet

WE STILL HAVE FANTASTIC SAVINGS ON BENJAMIN MOORE PAINTS

LUMBER SPECIALS
6'0"

1x3 S4S	27¢
1x4 Resawn	30¢
1x6 Resawn	56¢
1x8 Resawn	70¢
2x2 S4S	42¢
2x3 S4S	44¢
2x4 S4S	60¢
2x6 S4S	90¢
2x8 S4S	1.20

PATIO SCREEN BLOCKS
Perfect for making bookshelves, patio wall, garden screen or privacy wall. Take advantage of this low,, low price.
NOW ONLY 55¢ each
12"x12"x4"

VINYL FLOOR COVERING
For kitchen or bathroom. 6'0" wide. 2 colors left. Reg. 6.95 sq. yd. NOW ONLY, sq. yd. 3.49

PEEL-N-STICK FLOOR TILE
9 Modern Colors. 12"x12" SPECIAL LOW PRICE, EACH 29¢

EMBOSSE FLOOR TILE
In 4 shades. 12"x12". EACH 25¢

HARDING "MISTY LAKE" RUBBER BACKED CARPET
12' Wide. 4 Colors left. Reg. 9.95 sq. yd. ONLY, sq. yd. 4.95

HARDING "INVITATION" HEAVY SHAG
A truly luxurious hard wearing carpet. Reg. 15.95 sq. yd. ONLY 4 ROLLS TO GO AT, SQ. YD. 7.95

ECONOMY 2x4 STUDS
4.99 Bundle of 10

SIMULATED OAK SHELVING

11½"x36"	1.35
11½"x48"	1.80
11½"x60"	2.25
11½"x72"	2.70

ASPENITE
The versatile panel. Very useful for fences, interior and exterior walls.
PRICED AT ONLY 4.89 SHEET 4x8-¼"

PARTICLE BOARD

4 x 8 x ⅜	3.19
4 x 8 x ½	4.19
4 x 8 x ⅝	4.59
4 x 8 x ¾	6.89

FIR PLYWOOD

4 x 8 x ¼ Sanded Ply	5.80
4 x 8 x ⅜ Sanded Ply	6.95
4 x 8 x ¾ Sanded Ply	9.85

We also have a good supply of PLYWOOD CUTTINGS

install your own wrought iron

20% off Regular Price

Beautify your home interior. Add graceful railings to stairways, landings, balconies, etc. Distinctive columns, used as room dividers or planter supports, can add charm and luxury to every room. No special tools or skill required.

Only Versa PHOS-FUSED offers:
- high strength heavyweight spindles
- heavy duty channel top and bottom rails
- electronically fused construction
- rust-resisting phosphated and painted posts and column frames
- choice of many attractive designs

Unusually versatile . . . adjusts on the job to fit your specific architectural requirements. Come in and see the Versa PHOS-FUSED Wrought Iron TODAY.

2½" Fibreglass Insulation
ROLL CONTAINS 100 SQ. FT.
6.95 ROLL

BATHTUB ENCLOSURE
These sliding door natural "Mist Shade" enclosures will beautify any bathroom . . . and are being sold at a fantastically low price.
29.95 EACH
BE 'ON THE BALL' AND SAVE NOW!

Still a FEW SAVINGS LEFT from Last Weekend's SALE OF THE YEAR

FIBREGLASS SHEETS

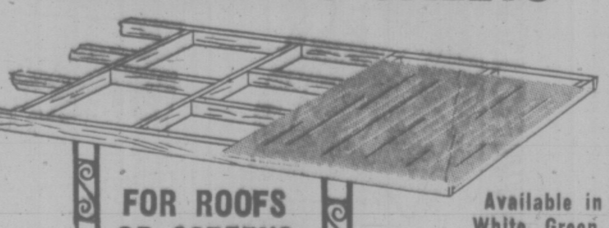

FOR ROOFS OR SCREENS
Available in White, Green, Yellow or Clear
Of Strength and Appearance
26" x 96" 5.50 — 26" x 120" 6.95 — 26" x 144" 8.25
Moulding Strips and Nails in Stock

Chargex Welcomed or Use Our Convenient Credit Account
280 BAY

DOMAN'S
Just Over Point Ellice Bridge

OPEN MONDAY THROUGH SATURDAY 7:30 - 5:30
386-2151

The Bay is where it's at

THE NONSUCH BUFFET on the lower main where you can treat yourself to a cup of coffee or tea, soft drink, have a snack or full meal. . . . or refresh your shopping day at the Malt Stop on the third floor with a malt, hot dog, cone, sundae, coffee or soft drink.

GIFT WRAPPING. For a nominal charge you can have gifts beautifully wrapped by experts at the Customer Services Counter on the third floor.

PARADE OF BAZAARS. This Saturday in the 4th floor Douglas Room, you can support the following community organizations: Lake Hill Women's Institute; St. Mary's and St. Phillip's Knitting Group; St. Nicholas' Ukranian Church; St. John Ambulance Cadets; Victoria Parents of Twins and Triplets; Esquimalt Pre-school Co-op; Victoria Dollology Club; Victoria Women's Institute.

TELEPHONE ORDER BOARD. If you can't make it down to shop in person, just phone your order in by dialling 385-1311.

POST OFFICE. Located on the third floor where you can mail your letters and parcels, buy stamps and purchase money orders.

THE BAY RENT-A-CAR. Conveniently located at the Fisgard Street entrance to the Bay Parkade.

MEN'S HAIR STYLING and BARBER SHOP. Employing modern hair cutting and styling techniques, Eric Remes and Erwin Felchner, invite you to visit their shop on the main floor of the Bay. Open Tuesday through Saturday, 9:30 a.m. to 5 p.m., closed Mondays.

THE BAY BEAUTY SALON. Offered is a complete beauty service given by qualified operators and stylists. We also specialize in expert styling of wigs and hair pieces.

. . . and you can use your Bay Account Card.

Hudson's Bay Company

BASEBALL BOOTS CFL OFF SCREEN

TORONTO (CP) — The CBC television network announced Thursday it will delay the broadcast of Saturday's Canadian Football League game in Ottawa in favor of showing the first game of baseball's world series.

The Ottawa CFL game, with Winnipeg Blue Bombers visiting the Rough Riders, is scheduled for 11 a.m. PDT and would be over about 1:30 p.m.

The CBC had considered cancelling the football telecast but decided Thursday that it will be broadcast on a delayed basis beginning at 8:40 p.m., PDT Saturday.

The baseball game begins at 1 p.m. PDT.

Jake Gaudaur, CFL commissioner, said the decision to give American baseball priority over Canadian football was indefensible and added that the baseball game would be shown on American NBC channels available in most major Canadian cities.

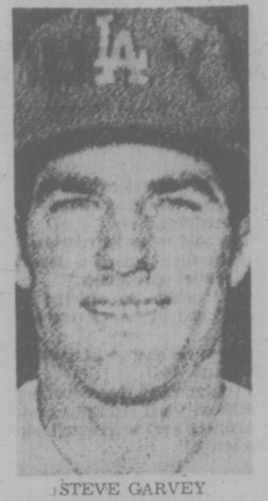

STEVE GARVEY
. . . Dodger farm product

Fine Crops From Farms

LOS ANGELES (AP) — The minor leagues, say many, are all but dead, a relic of baseball's past. The system in which a player worked his way through a series of minor league teams is certainly not what it was.

But that is not to say that today's system can't work.

Evidence that it can will be available here Saturday when World Series rivals Oakland A's and Los Angeles Dodgers seek their sport's greatest prize with lineups that show a harvest from down on the farm.

Although starting pitchers Ken Holtzman for the A's and Andy Messersmith for the Dodgers came to the teams via trades ,the fellows backing them up are products of the clubs' own minor league systems.

"This all started for us in the minor leagues," said catcher-outfielder Joe Ferguson of the Dodgers. "We've played together a long time."

Ron Cey, the third baseman, put it this way: "Sure, we're young, but we've been playing together a long time."

The entire Dodger infield came up through the system, and for a long time the question was where manager Walter Alston would play the youngsters.

It wound up this year with Cey at third, Bill Russell at shortstop, Davey Lopes at second and Steve Garvey at first.

In the outfield, Bill Buckner in left and Willie Crawford in right have been Dodgers since the day they signed a professional contract.

Centrefielder Jimmy Wynn is the lone exception among the starters. He came from Houston last winter in a trade.

Gene Tenace, the hero of Oakland's first World Series title two years ago, came up through the ranks. So from first to third, the A's are home grown with Dick Green at second, Bert Campaneris at shortstop and Sal Bando at third.

Arizona State University can join in the A's pride, numbering Bando, the team captain, and Reggie Jackson, the American League's Most Valuable Player last year, among its products.

Sixteen of the 25 A's were originally signed by the team, although two of them, Paul Lindblad and Ted Kubiak, have returned after seeing service with other clubs.

Those with the A's system throughout their careers are Tenace, Green, Campaneris, Bando, Jackson, Joe Rudi, Vida Blue, Catfish Hunter, Blue Moon Odom, Dave Hamilton, Glenn Abbott, Rollie Fingers, Herb Washington and 20-year-old rookie sensation Claudell Washington.

The Dodgers have reaped such major league harvests as Garvey, the first baseman who was the most valuable in the all-star game, Yeager, Cey, Von Joshua, Ferguson, Lopes, Tom Paciorek, Russell, Don Sutton, Buckner, Crawford, Doug Rau, Lee Lacey and Geoff Zahn.

So they have 15 up from the farm, where the crops have grown well for both these champion teams.

They take to the field here Saturday in the first game of the World Series starting at 4 p.m. EDT. The game will be televised on the CBC national network.

Sunday's second game also starts at 4 p.m. and the next three games at Oakland on Tuesday, Wednesday and Thursday, are set for 8:30 p.m. starts.

bill walker

The Numbers Game: Let's Get Mystical

Well, I see where Jack Scott, when he wins his packet, is off on a world cruise or, if not the full gamut, a trip to anywhere and back on a slow, slow freighter.

It isn't any secret that almost everyone else would like to say "me, too." And why the heck not, it might just happen.

People will try anything to get a windfall. And now governments are getting in on the gravy and making sweepstakes of all kinds fair game even if they can't agree why some are officially legal and others not.

However, who cares, especially if the money is there? And because people are basically superstitious to a certain extent, maybe that's the bag of tricks that should be explored in search of a winner. It takes no longer than dreaming of that moonlight cruise through the Caribbean to learn of some of the science of numerology, today's numbers game.

But first, remember, this is not to be construed as an invitation to gamble, or to invest in a sweep ticket of any sort. Heavens, no! Now for the figure filberts.

It can be recalled when racing at Sandown was a part of the local scene, one way to beat the horses was to stay at home, another was to bet the system. And in one case the system worked, right from the first flagfall to the final finish. And one happy duo, who would prefer not to be identified, once hit it for plenty.

Their method was ridiculously simple. They had charted previous Sandown meets and found that No. 2 was the post position which produced most horses in the money and more winners, too. So basing their system on No. 2, and picking their spots — Bingo! It worked — beautifully. Of course, at Sandown, it was easier, because at the tail end of the season there often wasn't a full field, the fewer starters the better the odds, and on a bull-track the inside horse, if it has any speed at all, has the edge; and if they didn't exactly win a retirement fund, they had ample spending money for the winter.

From the Mysterious Past

Not true numerology? Well, maybe not. But people do believe in special numbers — their marriage licence, age, phone number, house address, car licence, the cute little number at the office — and how often have they used that system to pick out a ticket. Almost always.

Then of course, there are the mystical numbers from ages past. Maybe they will make you a winner or at least a believer.

For example:

THREE — Three cheers — faith, hope and charity, the three graces . . . third time lucky.

FIVE — The five fingers on each hand . . . the five toes on each foot . . . the five senses of man, sight, hearing, taste, smell, touch . . .

SEVEN — This has to be the most popular of all mysticals . . . the game of dice . . . seven come 11, seven days of the week . . . seven wonders of the world . . . the seven colors of the rainbow . . . and "seventh heaven" wherever that is?

Or how about **TWELVE** — The hours on a clock . . . the months in a year . . . the 12 apostles . . . the 12 signs of the Zodiac . . . does it have some special power?

TWENTY-ONE — This has its favorites, too . . . the coming of age (sorry all 19-year olds) . . . a 21-gun salute . . . and if you multiply 3x7, guess what you get?

Anyhow, sometimes it all works.

So Who Needs Skill?

There was that great grandmother in Britain who really put it together for a $130,000 packet in Vernons Soccer Pools. You know how? She used the ages of her four children, nine grandchildren, and six great-grandchildren for the 19 selections on her perm. Oh yes, she was 73, which is double lucky anyway!

Then there was another fellow who picked his selections from a toy roulette wheel, filled in the coupon and received a cheque for around $300,000.

Yet another big winner, $280,000 worth, used passing train numbers as his system.

You can safely say they all believed in numbers.

Simply put, then, the easy way is to use all the mystical numbers possible, your own private picks, and not rely on the skill of some mathematical wizard who knows how to read a racing form but doesn't know how to apply it and, if he did, the boy up would probably fall off in the stretch.

So now you get the idea, Jack.

And hey! Maybe next time we could use some of that numerology stuff, group together any two of five lines of five, perm any eight from 10 at eight goes a penny, and get the whole entry for only 56 pence.

Perhaps we could pop the pools that way. If we did, then we'd be in that "seventh heaven."

See you on shipboard, mate.

—AP Wirephoto

MESSAGE FOR MIKE is delivered by Philadelphia defenceman Andre Dupont (6) as he jolts Los Angeles winger Mike Corrigan away from puck during first period of National Hockey League game in Philadelphia. Corrigan didn't take hint and was back few minutes later to score goal for Kings, who went on to post 5-3 upset victory over Flyers.

sports

DOUG PEDEN - EDITOR

Heated Words Help Sabres Catch Fire

By The Canadian Press

Gil Perreault and Rick Martin seem to have resolved their differences and the result is that Buffalo Sabres' French Connection line is as potent as ever.

The two National Hockey League stars, who appeared to be feuding when they had a heated verbal exchange during a pre-season game, combined for five goals Thursday night, leading the Sabres to a 9-5 upset over Boston Bruins in the season opener for both clubs at Buffalo.

Thursday's other game also featured an upset with Los Angeles Kings dumping the Stanley Cup champion Philadelphia Flyers 5-3.

Perreault's first goal of the night gave the Sabres a 2-2 tie at the end of the first period. Buffalo's star centre then helped set up Martin's two goals which, combined with scores by Craig Ramsay and Don Luce, gave the Sabres a 6-2 lead going into the final period.

Luce's goal came on a breakaway while the Sabres were killing off a penalty to Gerry Meehan.

In the third period, Perreault added two goals, one of which was assisted by Martin, and Brian Spencer added the other Buffalo goal.

Rookie Dan Gare, a 1974 draft pick from Calgary of the Western Canada Hockey League, got Buffalo's first goal in the first period and added an assist on Ramsay's goal.

The Sabres bombarded goalie Gilles Gilbert with 40 shots, while Buffalo's Gary Bromley made only 13 saves.

Phil Esposito, Ken Hodge, Dave Forbes, Carol Vadnais and Andre Sayard scored for the Bruins.

Tom Williams scored two goals to lead the Kings' win at Philadelphia.

The Kings took a 2-0 first-period lead on goals by Mike Corrigan and Bob Murdoch, who knocked his own rebound past goalie Bernie Parent.

Dan Maloney scored the other Los Angeles goal at 5:08 of the second period. Tom Bladon, Joe Watson and Bob Kelly replied for the Flyers.

Bladon's goal came at the two-minute mark of the second period when he fired a 50-foot shot past goalie Gary Edwards.

Maloney made it 3-1 when he beat Parent at 5:08 after taking a pass from Frank St. Marseille.

Los Angeles held a 4-3 edge going into the final period when the Flyers pulled Parent. Williams picked up his goal when he shot the puck into the empty net at 19:40 after taking a pass from Bob Nevin.

Philadelphia's Dave Schultz, who last season served a record 348 penalty minutes, opened the new season by spending 27 minutes in the penalty box with a minor, a major and two misconducts.

Ginnell's Hopes High Because of Early Jump

"I might sound optimistic," says Victoria Cougar coach Pat Ginnell, "but I'd like to think we can come off this road trip with a .500 performance,"

Cougars open a strenuous Western Canada Hockey League jaunt in Calgary tonight. It's the first of 10 games the Cats have to play in 15 days.

There's a reason why Ginnell feels the Cougars can win half of the games. It's timing.

By scheduling the tour well in advance of the league's roster-reducing deadline, the Cougar coach can count on the services of 21 players.

"The extra man may come in handy," suggests Ginnell. "It gives us depth in case of injuries. Nobody is in mid-season form at this time, and that's why I like scheduling a big trip right off the bat . . . ."

The Victoria squad that left for Calgary this morning included three goalkeepers, seven defenceman and 11 forwards.

The team included defenceman Lori Gloeckner, the 18-year-old who walked out of camp a few weeks ago but requested a second chance with the team.

Meanwhile, Brandon Wheat Kings and Medicine Hat Tigers continued their unbeaten ways in league play Thursday.

Two third-period goals by holdover Rick Blight carried the Wheaties to a 5-3 victory over Flin Flon before 1,795 Brandon fans. Another holdover centre, Greg Vaydik connected twice in Medicine Hat to help Tigers to a 5-4 victory over Lethbridge Broncos.

It was the Tigers' third straight while Brandon has three victories and a tie.

* * *

BRANDON (5) — Rick Blight 2, Wayne Naka, Dale Parker, Don Bonner; FLIN FLON (3) — Jerry Rollins, Scott Williams, Rich Gosselin. Attendance: 1,795.

MEDICINE HAT (5) — Greg Vaydik 2, Barry Dean, Gary Vaughn, Don Murdoch; LETHBRIDGE (4)—Ron Delorme, Brian Trottier, Brian Sutter, Don Johnson. Attendance: 3,628.

WESTERN DIVISION	P	W	L	T	F	A	Pt.
Medicine Hat	3	3	0	0	19	8	6
Edmonton	4	3	1	0	17	11	6
New West.	3	2	1	0	12	6	4
Kamloops	2	1	1	0	7	4	2
VICTORIA	3	1	2	0	6	12	2
Calgary	4	0	3	1	14	18	1
EASTERN DIVISION	**P**	**W**	**L**	**T**	**F**	**A**	**Pt.**
Brandon	4	3	0	1	20	15	7
Winnipeg	3	2	0	1	12	9	5
Saskatoon	3	2	1	0	22	14	4
Lethbridge	3	1	2	0	10	11	2
Regina	4	1	3	0	11	23	2
Flin Flon	6	0	5	1	20	39	1

Next games: Today — Brandon at Regina; VICTORIA at Calgary; New Westminster at Saskatoon; Lethbridge at Edmonton.

Miffed Henri Back in Fold

MONTREAL (CP) — Team captain Henri Richard has decided to continue his playing career with Montreal Canadiens of the National Hockey League, the club announced Thursday night.

Richard, upset because he was not dressed for Montreal's home opener against New York Islanders Wednesday night, telephoned Canadiens general manager Sam Pollock shortly after 9 p.m. to inform him of his decision.

A club spokesman said Richard hoped that Wednesday's incident was closed and that the 38-year-old centre wanted to play his 20th NHL season with the club.

Richard failed to show up for a Canadiens workout Thursday afternoon after a 90-minute meeting with Pollock. There was speculation he would retire from the club.

When he found out he was not dressing for Wednesday's game against New York Islanders at a team meeting that morning, Richard stomped out of the Forum and was not on hand to watch his team-mates battle to a 5-5 tie.

He told one reporter that he felt insulted by Montreal coach Scotty Bowman's decision not to dress him.

The fiery little centre missed the last three exhibition games because of an elbow injury, but indicated after a Tuesday workout he was ready and willing to start the season.

Richard, who was critical last season during both regular-season play and in the playoffs of some of his team-mates for their attitude, currently is working on the second year of a two-year contract. After the last three seasons he has threatened to retire, and after the Canadiens were knocked out of the Stanley Cup playoffs in the first round by New York Rangers last April, Richard said he would not be back.

But Pollock persuaded him to return for one more season.

Richard has had previous tiffs with coaches — with his most famous outburst coming during the Stanley Cup playoffs in 1971. At that time he said Al MacNeil, coach now of Nova Scotia Voyageurs of the American Hockey League, was the worst coach he had ever played for.

That outburst came during the final Stanley Cup series in Chicago against the Black Hawks, a series won by the Canadiens.

Volleyball Leaders Make It 11 Straight

Victoria High and Spectrum continued their one-two pace atop the Victoria Inter-High School Girls' Volleyball League this week.

Unbeaten Victoria made it 11 straight by defeating Dunsmuir, 15-7 and 15-13, and Parkland, 15-1 and 15-5. Once-beaten Spectrum remained two points behind by downing Oak Bay, 15-4 and 15-9, and Esquimalt, 15-3 and 15-7.

Third-place Mt. Douglas lost ground by losing 17-15 and 15-12 to Reynolds after defeating Claremont 15-6 and 15-13.

In other games, Belmont beat Dunsmuir, 15-8 and 15-10, and Parkland, 15-2 and 15-8; Oak Bay clipped Esquimalt 13-15, 15-7, 15-7, and Reynolds bowed to Claremont, 15-7, 6-15, 15-7.

	P	W	L	Pts.
Vic High	11	11	0	22
Spectrum	11	10	1	20
Mt. Douglas	11	8	3	16
Belmont	11	7	4	14
Claremont	11	5	6	10
Parkland	11	4	7	8
Reynolds	11	4	7	8
Oak Bay	11	3	8	6
Esquimalt	11	2	9	4
Dunsmuir	11	1	10	2

WCHL Suspends Pair of Players For Two Games

SASKATOON (CP) — Two players in the Western Canada Hockey League have been suspended for two games each, league president Ed Chynoweth said Thursday.

Stan Alstad of Calgary Centennials was suspended following an altercation with a linesman.

Kelvin Melnyk of Brandon Wheat Kings received suspension for picking a stick up off the ice and spearing Alstad, the league president said.

And Lethbridge owner Bill Burton was fined $100 for entering the referees' room after a game.

SPORTS MENU

TONIGHT

FIELD HOCKEY
9 a.m.—Start of Canadian women's championships, University of Victoria.

HOCKEY
8:30 p.m.—South Island Big Six League, Stockers North Americans vs. Cowichan Lakers, Lake Cowichan Arena.

SATURDAY

FIELD HOCKEY
9 a.m.—Continuation of Canadian women's championships, University of Victoria.

HOCKEY
8:15 p.m.—South Island Junior "B" League, Esquimalt vs. Lake Cowichan, Lake Cowichan Arena.
8:30 p.m.—South Island Big Six League, Cowichan Lakers vs. Chemainus Blues, Fuller Lake Arena.

SOCCER
2:15 p.m.—Vancouver Island Premier League, division 1, Vic West vs. Duncan, Heywood Avenue Park.

RUGBY
11 a.m.—Wenman Cup tournament, James Bay vs. Vancouver Rowing Club, Windsor Park; 12 noon—Burnaby vs. UVic, Windsor Park.

SOCCER
Vancouver Island League
Premier Division
VICTORIA WEST
vs.
DUNCAN POWELL'S MEN'S WEAR
Sat., Oct. 12th, 2:15 p.m.
ROYAL ATHLETIC PARK
Admission $1.00, O.A.P. 50c, Children 25c

Sinden's Goaltending Gets Nixons on Board

Roy Sinden came up with a solid display in goal and Larry Hansen scored two goals to help spark Victoria Nixons to their first victory in the South Vancouver Island Junior "B" Hockey League Thursday.

Nixons defeated Esquimalt 6-4 at the Sports Centre.

Sinden made 26 stops while Esquimalt's Billy Pierce handled 23 shots.

Craig Pailin, Mike Paget, Larry Donaldson and Brian Matvenko each scored once for Nixons. Murray Allen counted three times for Esquimalt while John Entzminger added the other.

	P	W	L	F	A	Pts.
Juan de Fuca	2	2	0	19	5	4
Lake Cowichan	3	2	1	15	16	4
Victoria	2	1	1	9	8	2
Esquimalt	2	1	1	8	9	2
Saanich	3	1	2	18	18	2
Fuller Lake	3	0	4	10	32	0

(Standings include interlocking games with North Island League.)

Five Sharing Golf Lead

INZAI, Japan (AP) — American pros Don Bies, Hubert Green, Jim Simons and Bob Menne and Japan's Kosaku Shimada moved into a five-way tie for the lead with two-under-par 140 totals today after two rounds in the $300,000 Pacific Invitational golf tournament.

One stroke behind the leaders at 141 were defending champion Masashi (Jumbo) Ozaki of Japan; last year's runner-up, Bert Yancey of the United States; fellow Americans Bob Murphy and Gene Littler; Taiwan's Hsieh Yung-Yo and Kuo Chie-Hsiong, and Japan's Kikuo Arai and Seiichi Kanai.

Hockey Jets' Loan Delayed

WINNIPEG (CP) — Winnipeg's civic executive policy committee Thursday refused to approve the agreement negotiated between the city and Winnipeg Jets hockey club and wants changes made before the club backers receive the $300,000 loan the city has promised.

The committee sent the loan agreement back to the city solicitor with instructions to ensure that at least two civic representatives are appointed to the club's board of directors. It also wants the loan repayment procedures clarified and is seeking guarantees that the club will not be sold.

Rix Has Nix in Big Six

A newly-acquired goaltender made a perfect start for Stocker North Americans of the Big Six Hockey League.

Brad Rix, a recent arrival from Edmonton, turned away 27 shots as Stockers recorded a 5-0 victory over James Bay Athletic Association Gulls at Pearkes Arena Thursday.

	P	W	L	T	F	A	Pts.
Cowichan	2	2	0	0	11	7	4
Ingraham	2	1	0	1	7	4	3
Stockers	2	1	1	0	10	7	2
Chemainus	2	0	1	1	5	7	1
JBAA Gulls	2	0	2	0	1	9	0

Next game: Tonight — Cowichan vs. Stockers, Lake Cowichan Arena.

Bayden Robinson, with two, Perry Blanchette, Bill Gidden and Ron McNeil scored for Stockers.

Stockers, who led 1-0 after the first period and 3-0 after the second, peppered rival netminder Reg Wonnenberg with 46 shots.

VANCOUVER ISLAND
HOCKEY LEAGUE
"In its 14th Year"
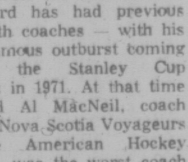
TONIGHT AT 8:00
LONDON BOXING CLUB vs.
C.F.B. ESQUIMALT
PIZZA PIEMAN SHOOT THE PUCK
CONTEST — $5.00
Admission: Adults $1.50; Children 50c
O.A.P. and Students 75c
ESQUIMALT MUNICIPAL
SPORTS CENTRE

250 HOUSES FOR SALE

CANADA PERMANENT TRUST

ON DOUGLAS ST. AT FORT

OPEN SAT. 2-4:30
252 Richmond Ave.
IN beautiful Fairfield close to shops, buses and sea. Nearly new 2-3 bdrms. An exceptional buy at $49,500. Call PAUL HYATT 656-3150 or 382-9191 (MLS 9095).

OPEN SAT. 1-4
103 BATTLEFORD
Full bsmt, garage, 2 bdrms, 1 extra in bsmt and rm for more. Nice panelling thru-out. Roomy kitchen. All this and more for $27,900. MLS. Please contact MANUEL LOPEZ 384-9150 or 382-9191.

OPEN SAT. 2-5
3386 Salsbury Way
This home in parklike setting offered for $54,500 with excellent financing. Lge living rm with w-w and lovely fireplace, separate dining rm, 2 good size bedrms, dream kitchen with eating area, full bsmt, with rec rm, car port, privacy, lots of parking. IRENE VAN 384-9191 or 382-9191. MLS.

OPEN SAT. 2-5
1790 Glastonbury
Panoramic views from Mt. Tolmie, executive 3 bdrm home in unique setting encircled by the park. Living rm 14.6x21 with stone fireplace, dining rm 12.6x12.6, 2 full bathrm. Lovely grounds and circular driveway. $115,000. Call TED PINFOLD 388-7742 or 382-9191 (MLS).

OPEN SAT. 2-4
1653 SARITA PL.
In Gordon Head! Lovely quiet cul de sac. 4 bdrms, plus 2 bathrms. Lge sundeck off dining rm, rec rm. Lge rear garden. Terrific home to view. Good value at the asking price of $61,500. (MLS). TIM HOSKIN 386-9364 or 382-9191.

OPEN SAT. 1:30-5
2497 Sinclair Road
Ocean view, 5 yr. old beauty. Executive quality thru-out. Den, family rm, intercom, over 3,400 sq. ft. of family living. Near UVic, and all conveniences. $108,000. MLS. SID HASLAM 477-1994, GRAY LAITE 656-5267 or 382-9191.

Open Sat. 1:30-4:30
1568 BURTON
Beautifully renovated 2 bdrm full bsmt home. New kitchen and bathrm, w-w carpeting thru-out, sundeck at rear. Asking $38,900. Call RANDY COLBERT 479-8456 or 382-9191.

OPEN SAT. 2-5
668 Canterbury Rd.
Spacious 3 bdrm home with lge living rm, sep. dining rm, lge kitchen and ful bsmt close to Town and Country area. Lot size 82x134 and immediate possession. Clear title and asking $48,500. WM. SANDERS in attendance. Call 479-3394 or 382-9191. (MLS 9273).

OPEN SAT. 2-5
4517 CHEESEMAN
Beautiful home in immaculate condition. Spacious living rm with fireplace, dining rm, lovely kitchen, 2 lge bdrms, plus rec rm or bdrm RI or den. 1½ bathrms, setting just off W. Saanich Rd. close to Royal Oak Drive. IRMA KULIGOWSKI 656-5325 or 382-9191.

Canada Permanent

FURNISHED OPEN HOUSE

BY BUILDER
SUN. AND MON.
1 P.M. TO 6 P.M.

—8 plans to inspect
—Close to schools and trans.
—Low low prices
—Good financing
—Homes feature
—W.W. carpet
—Fireplaces
—1½ baths
—3 bedrooms
—Large sundecks
—Double garage
—R.I. basements
—Paved drives

$51,900 to $59,900

DIRECTIONS: Follow East Saanich Road to Cultra — turn left one block to furnished showhome. 1 p.m. to 6 p.m. Sunday and Monday.

UNICON HOMES LTD.

SALES OFFICE
K. SMYTH 652-2652 24 hours
C. VANVEEN 386-0130

JOHN BISHOP LTD.
1318 Esquimalt Rd.
384-0581

SECLUDED HALF ACRE MODERN HOME

In the HIGH QUADRA area, IDEAL home for BIG family, on lovely treed lot, small filtered pool — FIVE bedrooms (3 on main), DEN and RUMPUS ROOM. SMART large kitchen with eating area, living and dining room in line. TWO bathrooms — nice patio and DOUBLE garage.

John Bishop
384-0581 (24 hrs.) Res. 656-2308

PRIVATE
BEAUTIFUL SEAVIEW

New home features walls of windows facing Saanich Inlet. Attractive dining room, 2 bedroom, master ensuite plus third roughed in basement. Situated on Inlet Drive off Mill Bay Road, 25 minutes from Victoria. Excellent buy at $43,000. No agents. Call collect 743-2421.

BRENTWOOD — ONE BLOCK from water, older, fully [illegible] Private. Excellent [illegible] 652-3428.

JACK MEARS OAK BAY REALTY LTD.

"The Professional People"

Coast to Coast Real Estate Service

2194 OAK BAY 598-3321
3618 SHELBOURNE 598-3344

Oak Bay Border
Newly decorated inside and out this attractive character home has 2 bedrooms, living room with fireplace, separate dining room, modern kitchen, full basement and new furnace and hot water heater. Situated on a secluded lot close to schools, transportation and shops. $47,900. To view please call: JOHN BARNES at 598-3321 or 598-4243.

Ideal Location
Condominium — Almost new 1-bedroom suite. Large living room and bedroom, seaview. Wall-to-wall carpeting throughout, hot water heat. Sauna and whirlpool. Low monthly maintenance. good financing available. $32,900. To view please call: JOHN BARNES at 598-3321 or 598-4243.

$25,000–Cash
Will buy comfortable three-bedroom stucco home on half double lot in pleasant area of new homes. For details call: RALPH NEWTON-WHITE at 598-3321.

Sea, Sea, Sea
Two bedroom log cabin, sunroom, propane range and heater cost $600 last year, fridge and other furnishings. Sudden illness only reason for reluctant sale. Asking $16,000. Call LYNETTE DELAHUNT or RALPH NEWTON-WHITE at 598-3321.

High Quadra
A comfortable two-bedroom, separate dining room, home in excellent condition (built 1938) set in a very attractive garden. Situated high on Salsbury Way just a few minutes from town and public transportation. Financing can be arranged. For appointments to view telephone: RUTH BENNETT or PETER NASH at 598-3321 or contact your realtor — MLS No. 9377.

Tattersall
Almost new home, 2 plus bedrooms, 1½ baths. — wall-to-wall carpeting. Cathedral entrance — finished basement. Convenient to all amenities. $48,500. MLS. Call: RUTH BENNETT at 598-3321.

Rural
And rustic. Millstream. Finlayson Arm Road area. 2-bedroom cottage. Stone fireplace in living room. Large lot about ¼ of an acre. and ideal for vegetable garden at back. $26,300. Call: JOHN HOLMS at 598-3344 anytime.

Hideaway
Over 1 acre. Sea glimpses. Overlooks Brentwood Bay. 2-bedroom cottage. Driveway. Drilled well. Nicely treed. Platform ready for building 2-level home. Privacy and seclusion. $29,500. Call: JOHN HOLMS at 598-3344 anytime.

Jubilee
N.H.A. Home. Just 5½ years old. 3-bedroom split-level. Raised hearth fireplace in living room. Convenient cabinet kitchen and dining area. Downstairs has bathroom, family room and possible fourth bedroom. Patio at back. Sundeck and carport. Very clean and well maintained home. $50,900. Call: JOHN HOLMS at 598-3344 anytime.

Royal Oak
Are you fed up with city noise and traffic? If you would rather move to a quiet, peaceful residential area with no-through traffic, then make an appointment to view this attractive 3-bedroom split-level home with finished rec. room and lovely treed large backyard. Firm price is $49,900 with a good mortgage available. For complete details call: C. WONNENBERG or F. WILLS at 598-3344 anytime.

Rockland
A plush 3-bedroom, approx. 1950 sq. ft. home specially designed to blend with the existing homes in this lovely high area. All rooms are spacious and finished. Asking price is $79,900 with a large mortgage available. Home is new and vendor may look at realistic trades. For full information call: C. WONNENBERG or F. WILLS at 598-3344 anytime.

6 Rentals
Full furnished, and live in the owners suite. Enjoy ownership and income from a beautifully maintained conversion. Close in — on quiet treed street. Never a vacancy problem here! Your investment opportunity at the asking price of $59,900. Full particulars with: EDNA VLIET OR ROY GOULD at 598-3344 anytime.

Gonzales
Just 3 blocks from the sea, this well-maintained home is a real pleasure to see. Only 26 years old it has had the benefit of loving care all its life and shows it. Comprising 2 bedrooms, small dining room, lovely kitchen, large cozy living room and 4-pce. bath on the main floor. There is also another bedroom, lounge, 1-pce. bathroom and drive-in garage in the finished basement. If this accommodation suits your needs don't fail to see it. No drive-bys. For more information or to view call: HENRY BENNETT at 598-3344 anytime. $49,500.

View Royal
A fine family home, about 1900 sq. ft. Lot 132'x145' av., beautifully landscaped, 4 bdrms., office (or 5th bdrm.), living room, dining room, kitchen, 2 full bathrooms, family room — 12'x24' and utility room. Very close to water, on quiet part of Helmcken. Separate garage and workshop. Immediate occupancy. Must be sold. Make an offer. MLS. $49,900. Call: F. WILLS at 598-3344 anytime.

909 Rankin
A good buy. Asking $67,900 and well worth it. In a new subdivision, nicely treed. Massive cut stone fireplace is focal point of living room, with beamed ceiling. Quality W-W throughout. Master bedroom en suite. R-I plumbing for 3rd bathroom in bsmt. Area for family room with R-I fireplace in basement. Large kitchen. One of the nicest homes in subdivision. Urgent Sale Required. Sundeck off dining room. Call: C. WONNENBERG or F. WILLS at 598-3344 anytime.

CORDOVA BAY VIEWS
An absolutely IMMACULATE 3 year old, 3-bedroom home on a quiet cul-de-sac, close to shops, schools and sea is now offered for sale. Double carport, large sundeck, master ensuite, 2 fireplace, rec room, large 80x125 lot with VIEWS to Cordova Bay are some features PLUS many others. Owner transferred—priced at $69,500. MLS—offers considered. Call TOM BREITER at B. A. Realty Ltd. 385-1431 or 386-0116.

BEST PART OF SOUTH OAK BAY. Well maintained 3-bedroom home of over 1400 sq. ft. containing seperate DR, and kitchen with eating nook. Full bsmt. Greenhouse. Sep. garage. This home has clear title and possession is flexible. Price $54,500. (MLS) For appointment to view call Leverton Realty, 385-8012.

A BARGAIN
$35,000
"Smart" 3-bedroom [illegible] Lot 50x150. [illegible] near B.C. Vocational [illegible] circle. MLS. [illegible] ELSIE O'BRIEN. Homefinders, Wall and Redekop.

FOR SALE Royal Trust "THE SIGN THAT SELLS"
3400 DOUGLAS ST.
384-8001

OPEN HOUSE
FRI. and SAT. 1:30-4:30
4540 TORQUAY (Corner of Ash)
This exciting new home set in lovely Arbutus trees has over 2,000 sq. ft. of living accommodation. Close to UVic. Spacious living room with Bay window and white stone fireplace. Three bedrooms up, family room, den, garage and carport. This is your very special home you would be proud to own. See it by calling WALLY MILLIGAN, 384-8001.

OPEN HOUSE
SAT. 1:30-4:30 P.M.
587 WHITESIDE
Immaculate 3-bedroom home, extra large kitchen with eating area, formal dining room. If you are looking for a well constructed home with top grade materials, you must see this one. Extra large lot with flowers, ornamental trees and lawn. Full high cement basement. Immediate possession. Price only $48,900. MLS 384-8001, MARGARET JOHNSTON, 479-1589.

REDUCED TO $54,500
SOUTH OAK BAY
If you're looking for 3 bedrooms and a good address see this charming bungalow with over 1400 sq. ft. of living room with fireplace. French doors to separate dining room. Beautifully landscaped grounds. V. GOERTZEN 384-8001 or Res. 592-9045.

OWNER MOVING
Executive home on ½ acre treed lot. This lovely home has living room with bay window, slate fireplace and feature walnut wall. There are three bedrooms, master with en suite, family room with glass doors on to large patio. Asking price $79,900. BERT COLES, 384-8001 or 592-3311.

NEW EXCLUSIVE
BROADMEAD
A GOOD PLACE TO LIVE!
What could be more inviting than living in this beautiful home with an easy-care woodsy backyard and a park across the street. Open and spacious main living plan with 2 bedrooms and 2 bathrooms and on the lower level a beautifully finished rec. room with stone floor-to-ceiling fireplace, adjoining library, den, another bedroom and a full bathroom. Storage galore plus a double garage. Another quality home just listed with JEANNIE DEWHURST, 384-8001 or Res. 477-6040.

PARKLIKE SETTING
$55,600
This 4-year-old home is beautifully landscaped and is set on a quiet cul-de-sac in an area of stately arbutus and fir trees. Large living room with floor-to-ceiling polished slate fireplace. Sliding glass doors lead from dining room to spacious sundeck. Both with W-W shag. Very convenient kitchen with breakfast nook. Thru hall and 3 bedrooms have hardwood floors. Large vanity in 4-piece bath. Master bedroom en suite. This home is so shining and clean it's a delight to show. MLS 9323. Call MARION HOPKINS 384-8001 or Res. 592-4351.

512 RIDLEY DRIVE
COLWOOD
Lovely 3-bedroom home featuring 24x18 in-line living and dining room with gleaming hardwood floors. Glass doors opening onto sundeck overlooking secluded backyard. Large kitchen with eating area. Developed basement with 24' rec. room. Double carport. A good buy at $53,900. For viewing this fine family home please call ETTIE HEPBURN, 384-8001 or Res. 385-4594.

HIGH QUADRA
Situated on two-thirds of an acre. 3 bedrooms, living room and dining room in-line with wall-to-wall carpeting. Full high basement with large rec. room. Reduced to $47,500. For viewing please call JESSIE McGRATH, 384-8001.

GORDON HEAD
CUSTOM HOME
4 BEDROOMS, 2½ BATHROOMS
FAMILY room off kitchen. Beautiful entry and excellent finishing. If you're interested in quality, call now $74,500. JEANNIE DEWHURST 384-8001 or Res. 477-6040.

GORDON HEAD
Almost new 4-bedroom home, large living room with fireplace, dining room, family room off kitchen. Master bedroom ensuite, plus 2-pce. in basement. Also good financing, low interest rate mortgage that can be assumed. Located in area of new homes. $59,000. JESSIE McGRATH, 384-8001.

UPLANDS OPPORTUNITY!
Lovely bright welcoming home that needs the touch of a clever decorator. Real potential in this 4-bedroom plus den and full finished basement. Asking $98,900 and really worth seeing. Call JEANNIE DEWHURST, 384-8001 or 477-6040.

TOP OF THE WORLD
VIEW AND VALUE!
Just reduced to $108,000 making this 5-year-old post and beam, 5-bedroom plus den home one of the best values on the market today. Incredible view of Cadboro Bay from all major rooms including the rosewood panelled rec. room with floor-to-ceiling old brick fireplace. Don't let another day go by without seeing this exciting home with JEANNIE DEWHURST, 384-8001 or 477-6040. MLS.

OWNER SAYS "SELL"
2-BEDROOM
STARTER OR RETIREMENT
Contemporary gem on nicely landscaped lot near Shawnigan Lake Store and Beach. Reduced to $37,900. Call now and let's write an offer. JEANNIE DEWHURST, 384-8001 or 477-6040 or LEN TAYLOR, 382-9485.

BEAUTIFUL BROADMEAD
Another exciting new listing. Unique 3-bedroom, no-step ranch-style home tastefully decorated and a show piece from every aspect. Lovely master bedroom with full ensuite plus vanity dressing area that will appeal to any woman. Impressive living room with unusual and attractive floor-to-ceiling brick fireplace that can also be enjoyed from the cosy den. All this on an easy-care lot. Listed at $89,000 with JEANNIE DEWHURST, 384-8001 or 477-6040. Appointments easily arranged.

LIKE AN OLDER HOME?
Call now for full details on this one located close to town. Priced at $53,900. Main floor and upstairs are both presently rented out and you could continue the arrangement if you're looking for an investment or you can move in yourself and have a sound 2-storey family home. Just listed with JEANNIE DEWHURST, 384-8001 or 477-6040. MLS.

VIEW ROYAL
$45,000 MLS
Try your offer on this 2-bedroom, part-basement, 1275 sq. ft. stucco bungalow, 13'6"x19' living room with fireplace, hardwood floor, a 3rd bedroom is used as a dining rm, elec kitchen with eating area. 10x12 utility room. Oil heat, washer, dryer, frig, range, drapes and curtains included in deal. To view call STAN SAGE 384-8001 or Res. 384-4347

1059 ROSLYN RD.
SOUTH OAK BAY
Bright tastefully decorated 2-bedroom, full basement home, very quiet street. Level lot. Back lane and separate garage. Price $49,900. MLS. 384-8001, ETHEL WALLACE, 382-5998

FOR SALE Royal Trust "THE SIGN THAT SELLS"
3400 DOUGLAS ST.
384-8001

233 BATTLEFORD
REDUCED TO $26,500
Where can you find a 2-bedroom home, new bathroom fixtures, electric heat, range and fridge included, on a fully serviced 50x112 ft. lot with fruit trees for this low price. MLS. LOCK BOX. 384-8001, MARGARET JOHNSTON, 479-1589.

DRIVE BY
1635 HAWTHORNE
GORDON HEAD
Less than 1 year old, 3 bedrooms, 1240 sq. ft., living room with fireplace, L-shaped dining room, built-in buffet. Roughed-in rec room in ½ basement. Immediate possession. Only $54,900. Courtesy to all realtors. Lock Box back door. ETTIE HEPBURN, 385-4594 or JOHN MORRY 592-9770 or 384-8001 anytime.

NEW EXCLUSIVE LISTING
DRIVE BY AND THEN CALL FOR APPOINTMENT TO VIEW
1616 ASH ROAD
GORDON HEAD
Attractive split-level home. 1821 sq. ft. on a sloping landscaped lot. 3 bedrooms. L-shaped living and dining room with hardwood floors. Kitchen with eating area overlooking sunken family room, sliding doors to patio area — large rec room, 2 bathrooms. Carport with storage cupboards, workshop area in the ½ basement and added plus is a heated greenhouse. JOHN MORRY 592-9770 or ETTIE HEPBURN 385-4594 or 384-8001 anytime.

National Trust
SINCE 1898

COMPARE VALUES
Then you'll want to purchase this friendly, sparkling home. Both living and dining room are carpeted. Enjoy the warmth of the large brick fireplace. Small but ever efficient kitchen. Two bedrooms on the main floor and one down. Plus possible rumpus room. Drive-in garage with extra parking. Desirable area close to all amenities. Unfortunately vendor is transferred. Manicured yard with quality shrubs and fruit trees. Asking $44,900. MLS 9454
SYL SHUMKA
385-7373 386-2961

VIEW ROYAL ESTATE SALE
281 STEWART
DRIVE BY THEN HURRY AND BUY IT
Older, but solid charmer on a secluded 66x141 lot. Gardeners delight. Large living room with fireplace. Separate dining room; family size kitchen; 1 bedroom down and 2 up. Full basement and separate garage. This home requires some work but you'd enjoy it. $40,900. ML 9533.
SYL SHUMKA
385-7373 386-2961

OPEN HOUSE SATURDAY, 1:30-4:30
3185 KINGSLEY
Cheerful, roomy and immaculate — carpeted living and separate dining room highlighted by an attractive brick fireplace. Two large bedrooms up and one down. Possible rumpus room. Pleasantly landscaped with shrubs and numerous fruit trees. Excellent area close to all amenities. Priced at $44,900. For prior viewing call
SYL SHUMKA
385-7373 386-2961

COLWOOD LAKE ESTATE
New MLS. Large 10% mtge. on lovely 5-month old home. Beautiful rock FP and wall to wall throughout. 4th bdrm anbd rec rm roughed in. $54,900.

INVESTMENTS
James Bay, 4 units very attractive with fireplace in each. Close to park and waterfront. Owner may consider carrying financing. MLS. $49,900.

JAMES BAY TRIPLEX
One 2-bedroom and two 1-bedroom suites. All self-contained in good location. Try your down payment. $52,500. EX.

GORGE—$41,900
Spic and Span, 2-bedroom. Ideal starter or retirement. Wall to wall and FP in living room. Sundeck off good size kitchen. Full basement, workshop and drive-in garage. 9½% mtge. AUDREY GRIMSHAW, 386-2911 anytime

Homefinders, Wall and Redekop

BRAND NEW $6,500 DOWN PARK YOUR BOAT AT THE FRONT DOOR

Only one left. Three-bedroom home. Unobstructed ocean view. $51,500. $40,000 mortgage at 11% pre-arranged. $5,000 B.C. second and only $6,500 down. Brentwood, 20 minutes from town.

AND

GORDON HEAD CABOT PLACE

Buy now before contractor builds, and save $6 to $10,000 dollars. Approx. 1,20 0sq. ft. Interior colour co-ordination of your choice. Exterior design to suit. Next to Lambrick Park, swimming pool, tennis court. Good financing available.

AND

ONE ACRE

280 foot road frontage. To be subdivided into four large lots in near future. Comfortable 3-bedroom home. All this within 4-mile radius of city hall. Call today
BILL KAPTEYN 592-7623
HENDERSON REALTY LTD.
385-9741

BLOCK BROS

1800 Blanshard
3636 Shelbourne
1949 Sooke Rd.

Why a Condominium?
When you can buy this neat home for only $41,500, snuggled on a 50x214 ft. lot with over a 1000 sq. ft. of living accommodation, near Saanich Rd and McKenzie. Your own garage park like garden, patio, 2 BRs, large kitchen with sunny dining area, a formal LR with brick FP, the family room is enhanced by a stone FP, panelled walls with built-ins galore. Looking forward to show it to you.
477-1841 ERNA ELLSAY 477-5705

12-ACRE FARM
Very fine arable land in prime area for future subdivision. Ideal for farming, horse ranch, riding stable, etc. Large barn just 10 years old. Over 600 ft. of frontage. Vendor will carry large mtge. at 6%!!
Mike Myers 478-5561 478-6349

SHAWNIGAN LAKE RETREAT
High secluded lot on the east side of Shawnigan Lake. Cleared home site ready for that year round retreat of your dreams. Almost ⅓ of an acre $11,500.
Mike Myers 478-5561 478-6349

2 BEAUTIFUL BUYS
Both at $49,900. The first in the Colwood-Metchosin area. 1150 sq. ft. of living area in this 3 bdrm beauty. Well kept home, beautifully kept yard with dble paved parking. The second is in scenic Sooke, located close to the harbour with views from kitchen, dining rm, living rm, and large sundeck. Dble. carport with this brand new 3 bdrm home. Second fireplace roughed in rec. rm. area.
Isabel Aplin 478-5561 478-8492

LANGFORD $38,500
Rents are going up. Say goodbye to your landlord and invest in a clean, comfortable 2 bdrm home. Lovely living rm with fireplace, spacious kitchen with dining area, 4 pce bath, full bsmt with room for development. 55x175 ft. level lot. Ideal for young couple or small family.
Doug Cole 478-5561 478-4494
Mike Ryland 478-5561 478-4761

OPEN HOUSE 2244 MILLS RD.
Look at this financing! $8,000 down payment. Approx 18,000 1st at 8¾%. Vendors 19,500 2nd at 10%. Monthly payments approx $340. 2 yr. 3 bdrm home in area of young homes.
386-3231 (anytime) BOB KERSHAW

POPULAR GLANFORD $37,900
IDEAL RETIREMENT or STARTER home with lovely sunny living and dining rm. 1-3 bdrms — full basement. Large lot for vegetable garden. MLS.
386-3231 GERRIT KLOOTWYK 479-3313

IT'S THANK GOODNESS
Have I got a real nice home with modern kitchen to cook that turkey in and serve in a spacious dining rm. In the city on a quiet street. For $45,750 and in the country for a low price in the 60's.
386-3231 ROB FUKUSHIMA 479-3408

PICTURE PERFECT
Down payment could be less than $10,000. Immaculate 4 bdrm, 3 yr home in an area of attractive young homes. Large family rm, 3 sets of plumbing and fenced yard. Vendor will consider a 2nd mortgage of $10,000 at 12%.
386-3231 (anytime) BOB KERSHAW

BERRIES AND FRUIT TREES
Hundreds of berries and fruits on 1.67 acres in prime Oldfield Rd. area. Could possibly produce $5,000 per year with little attention. Nice 6 yr old basement home, barn, tractor and implements all included for asking price of $74,900.
386-3231 JEFF CHALK 477-8274

ESQUIMALT ESTATE
Drive by 1214 Old Esquimalt Rd. and see one of the most beautiful homes in the city set on a magnificent landscaped lot with trees, lawns, shrubs and patios. 5 bdrms, large family rm and a huge play area. Owner transferred and open to offers. Please do not disturb occupants.
386-3231 FRANK OLIVER 383-6904

OWNER WILL FINANCE
Over ½ acre of trees and lawns set off this spotless 3 bdrm quality home located near 3 levels of schools in Colwood. Shake roof, double plumbing and a huge separate heated 2 car garage plus loads of outside parking for cars and boat. Vendor will consider carrying large mortgage at favourable rate. $51,900.
386-3231 FRANK OLIVER 383-6904

SEEING IS BELIEVING
Owners leaving town end of November and are anxious to sell this 3 bdrm beauty. Home has large feature fireplace, in spacious living rm, full basement, ensuite plumbing plus many other unique features that must be seen to be appreciated. Well situated on large lot 80x170 in North Saanich, on quiet cul-de-sac. Priced in low 50's.
386-3231 BILL MOSHER 652-2868

VICTORIA REALTY LTD.
386-3585

OPEN HOUSE
SAT., 1-5
GLANFORD-McKENZIE
NEW DEVELOPMENT
Still available, 9 attractive new homes under construction. Completion Nov. 1. Price range $52,500-$53,900. Meet our representatives on the site or call 386-3585, anytime for complete details.

FOUR BEDROOMS FULL BASEMENT LOW DOWN PYMT.
Located close to Hillside and Quadra this ideal starter home for a large family includes Living room with fireplace and wall to wall carpet, good kitchen, 2 bedrooms on the main and two up. Full cement basement, separate garage, 50x125 lot with fruit trees. For more information please call Grant MacFarlane 386-3585 anytime.

WALL & HOMEFINDERS REALTY LTD REDEKOP

3480 Douglas 386-2911

BRENTWOOD AREA
Immaculate 3-bedroom home — master ensuite, attractive L.R. with feature wall and raised hearth F.P. Dining room has sliding glass doors to spacious sundeck. Cheery kitchen has eating area, custom made cupboards with many other features for your convenience. Fenced yard with garden. Close to all amenities. Priced at $52,900.
386-2911 ELEANOR BRAY 592-1130

COLWOOD
Immaculate 3-bedroom bungalow on quiet street. Sundeck off large family kitchen. Full high basement has rec. room, 2-pce. bath and workshop area. Close to schools. $52,900. Make us an offer.
HERMINE VANDERWEL
386-2911 or 478-3011

COLWOOD
Immediate possession available on this new 2-bedroom home. Old brick fireplace in spacious living room. Good quality carpeting. 1½ baths. Full bsmt. Be sure to see this very attractive home located in quiet cul-de-sac. $52,000.
HERMINE VANDERWEL
386-2911 or 478-3011

ESQUIMALT
3 BDRM. CONDOMINIUM
Children welcome! Large living room and dining room. Close to all bus, stores, parks and schools. Now only $33,900.
386-2911 DAVE ROBERTS 477-1317

NORTH AND SOUTH
OAK BAY
HOMES FROM $37,900
Seize this opportunity to view our grand selection of 2, 3 and 4-bedroom homes in choice locations. Act quickly and call:
JOAN HUCKERBY
386-2911 (anytime.)

THANKSGIVING
S-P-E-C-I-A-L
Yes, you can have immediate possession of this almost new 3-bedroom, 1½ bath, full basement home, 15 minutes from town. Drive by 2912 Mt. Wells Drive and then make an offer. MLS. 9238.
HAZEL CLARKE — NORMA HILL
386-2911 anytime.

TODAY'S BEST BUY!
REDUCED ALMOST $4,000!
HOME P-L-U-S 2 ACRES!
TAXES — $61.79
That's right! Taxes only $61.79 per yr. after Home Owners Grant on this quality constructed, "Better Homes and Gardens" designed Contemporary Rancher, offering you the best in Country Living. Carpeted throughout 1,400 sq. ft. of living area and featuring:
—Attractive L.R. with knotty pecan panelling, massive stone fireplace, sliding glass doors to sundeck.
—Dream kitchen, oodles of cupboards, "island" counter-top range and snack-bar.
—Dining area with Acorn fireplace and skylight.
—Large vanity bathroom (carpeted) with separate tiled shower.
—2 bdrms. (spacious master bdrm. in en-suite).
—Large 20x12 workshop plus extra room over carport.
—Oil heat, 100 amp service, plumbed and wired for W-D
The property is a skilful blend of openness and seclusion with over 300' backing onto De Manuel Creek for steelhead fishing and your own private viewing of the best salmon spawning grounds on Southern Van. Is. Was $71,500, NOW ONLY $67,900, and a TERRIFIC BUY with the Vendors willing to carry some financing! Phone today! MLS 9087.
BARBARA RAWLINGS
386-2911 or 383-5435

5 ACRES
2-BEDROOM HOME
$42,900 — MLS.
Sooke privacy — yet 1½ mi. to Sooke Village. Potential for third bedroom up. Full bsmt. Sweeping views. Can go V.L.A.
JANINE HALL — 386-2911.

BE TROUBLE FREE
Buy a brand new 2-bedroom, 2-bath condominium close to town. Cream wall-to-wall and separate balcony. Pleasant outlook. MLS. Call
ELSIE O'BRIEN
386-2911 or 477-5470.

BUY NOW
BUILD IN THE FUTURE
$35,000 EACH LOT
2 beautiful large, treed, waterfront, lots on Lochside Rd. just south of McTavish. The water is already laid on and the hydro is right on Lochside. Vendor will carry the balance to a good down payment so financing is NO problem. Call me today!
ELENOR STURMEY
386-2911 or 479-4573.

GORDON HEAD — $49,500
3 BDRMS. — LARGE LOT
Call me on this attractive home. 1300 sq. ft. of comfortable living. Brick fireplace — w-w carpet, separate D.R., pleasant exterior — 10 fruit trees. MLS.
MARGARET BRIDGER
386-2911 ro 385-1188.

GORDON HEAD
CLOSE TO UVIC
$49,500
IMMEDIATE POSSESSION!
You won't have to lift a finger to improve this DREAM HOME. This 2½-year-old beauty is in better than new condition. From the impressive entry, to the large living room with floor-to-ceiling fireplace, all with top wall-to-wall carpeting through to the housewives dream kitchen with its own laundry area, eating area with sundeck off and family room. The master bedroom has walk-in closets and is ensuite plus two or three more bedrooms. The rec. room has a large open fireplace, wall-to-wall, and panelling plus a large playroom, and sauna room. You have to see it for yourself.
Call CAROLYN WELDON — 386-2911.

HAULTAIN-COOK
$43,300
3 or 4-bedroom older stucco home on large lot on a quiet residential street with separate garage and fruit trees. Big family kitchen, quest-size dining room with built-in oak buffet, panelled living room with wall-to-wall carpet, 4-pce. bath, full concrete basement, fruit trees, etc. etc. Call me now!
ELENOR STURMEY
386-2911 or 479-4573

LAKEFRONT
Lot on Lake Cowichan. A most desirable property. Beautifully treed with evergreens. Cleared for a home. A fun lot for you and the kids to work on. Asking $20,000. Owner will carry the financing!
SHIRLEY MOLLBERG
386-2911 or 478-5727 anytime!

NEED FOUR BEDROOMS?
GORGE AREA — $45,000.
Then this is the house for you. Over 260 sq. ft. of finished living space in this older 2-storey home close to everything. Living room with fireplace, dining room with fireplace, den, pantry, unique tudor kitchen, sundeck, separate garage, high concrete basement (¾), 1½ baths and lots of storage. Call me now!
ELENOR STURMEY
386-2911 or 479-4573

NOW — $35,000
Reduced for QUICK SALE 3 bdrms., 5 year-old, wall-to-wall carpets. Fireplace. 50x160 ft. lot. MLS. 8763. Call:
JOHN NORTON, 388-6162 or
Leave Message — 386-2911

UNUSUAL DESIGN
CONVENIENT TO DOWNTOWN
Located in Fairfield, older no-step home, set on large picturesque lot with many shrubs and trees. 3 bedrooms, large living room with F.P., 2 baths, family room with built-in barbecue and glass doorsto secluded patio. Hot water heat. Double garage. Phone now to view this lovely home. Asking $69,500. MLS. 9342.
MARILYN MOORE
386-2911 or 478-2482.

SIDNEY — 3 BDRMS.
REDUCED TO $43,900
Attractive home on large lot. Shag carpet, in-line dining room; large brick fireplace; sundeck; carport; rec. room in basement. MLS. Call
MARGARET BRIDGER
386-2911 or 385-1188.

WALL & HOMEFINDERS REALTY LTD REDEKOP

3480 Douglas 386-2911

SIDNEY AREA
$55,500
9% MORTGAGE
—Lovely 3-bedroom home.
—Finished in unique decor.
—3 average size bedrooms.
—Large living room and dining room.
—3 bathrooms.
—Large rec room with dance area and bar.
—Finished family and TV room.
—Large laundry room.
—Workshop area with heavy duty electrical outlets.
To view Call:
MARGARET WILSON
386-2911 or 383-4569

S-I-D-N-E-Y
DELUXE SWIMMING POOL
This is a 1½ year old home featuring:
—W-W carpeting
—Raised hearth F.P. in L.R.
—2 bdrms. up and a 3rd down.
—Huge sundeck overlooks a deluxe 18'x36' swimming pool and patio
—Rec. room in basement has glass doors leading onto patio.
—2 bathrooms.
Complete this family recreation home. Phone now! MLS 8322.
MAY or BOB HAMILTON
386-2911 or 656-4692

TAKE ADVANTAGE
Due to circumstances beyond our control we are able to offer to you this sparkling brand new 3-bdrm. home at a price well below current market prices. For more info. call:
DONALD HAMILTON
386-2911 or 478-3552

Montreal Trust

OPEN HOUSE
7769 WALLACE DRIVE
FRI.-SAT. 2:00-4:30
A new home in CENTRAL SAANICH of 1258 sq. ft. with excellent 10¼% financing. Be the first to enjoy this 3-bedroom, with 1½ baths and fireplaces both up and down. Sundeck over double carport. This home is in an area of fine new homes and just 15 minutes from Victoria. Come and view this home and make an offer on the price of $53,500.
386-2111 NEIL RAWNSLEY 384-7380

OPEN HOUSE
SAT. 1:30-4:30
2551 KILLARNEY
SEAVIEW — EXECUTIVE—NEW
Nestled on the slope with views of Cadboro Bay and sailboats. Custom built — tastefully planned featuring spacious LR floor to ceiling fire place separate DR wrap around deck. Elegant kitchen and many built ins. Lower level rec. room area, in full high basement. Prime area close to UVic, Uplands, Golf Course and Parks. MLS 8120 Prior viewing call
386-2111 D. BECKNER 477-4994

NEW LISTING
2-BEDROOM BUNGALOW
CADBORO BAY
Now is your chance to test your decorating and landscaping skills. This bungalow is only a few yards from the beach and away from main roads for just the right amount of privacy. There is 1052 sq. ft. plus potential for further development in what was a bed-sitting room. Cut some logs on the beach and put a fire in your fireplace, lounge in your yard and smell the sea air, or walk on the beach with sand between your toes. The possibilities are all there so make an offer on the price of $47,900 and then roll up your sleeves and add your touch. (MLS)
NEIL RAWNSLEY
386-2111 (on pager) 384-7380

ROBERTS BAY AREA
New full basement home in Sidney only 400 ft. from the beach with easy access for a boat. Good living areas with fireplace and sundeck over carport. Large kitchen and 2 excellent B.R.s. Bsmt. designed for ensuite B.R. rec. room and workshop. Concrete pad for mobile home or boat. Quiet corner lot in a very pleasant retirement area. $48,500 cash or with substantial mtge.
656-3924 MAJOR LACE 656-2438

HIGH LOT IN QUIET CUL-DE-SAC
IN COLWOOD
This lovely modern family home has 3 B.R.s, L.R. with raised hearth fireplace and D.R. with bay window overlooking the back garden plus cheery kitchen with breakfast nook. The full high basement has a finished rec. room with wet bar. All this on a charming high lot with all sorts of potential for the gardener. Must be sold. So call today to view. Asking $54,975. (MLS).
386-2111 JEANNE LUCAS 477-1342

EXCELLENT VALUE IN A BEAUTIFULLY
BUILT FAMILY HOME — $46,900.
For the young family who wants to be near schools, shops and bus, this very well-built 14-yr.-old home has three good sized bedrooms, living room with raised hearth, floor-to-ceiling fireplace, dining room and kitchen with eating nook. In the full high bsmt. there is a large finished recreation room and drive-in garage. The lot is attractively landscaped in shrubs and lawns and is high, offering views of the Olympics and the Sooke Hills. Built to last with oak floors throughout and attractive interior plaster finished walls. This home has been well looked after and is one of the best buys on todays market. (MLS)
386-2111 JEANNE LUCAS 477-1342

Four-bedroom older home near Sooke just under one acre, large living room with fireplace, attractive grounds, sea view. Close to schools and shopping — asking $43,500
386-2111 HERB SMITH 386-1713 (24 hrs.)

HIGH TATTERSAL
Ideal family home (lot 67x108) UNIQUE setting, secluded by GARRY OAKS and rocks — 4 bedrooms in all, 2 bathrooms, large rec room, sun deck. Immediate possession. Reduced to [illegible] Existing 9½% Mtge. Please call
[illegible] D. BECKNER 477-4994
386-2111 M. McKENNA 592-3611

[illegible]ORD CRESCENT
GORDON HEAD
Spacious newer model home, approx. 6 yrs old, family accommodation galore, all the facilities one would expect for this price and in this area. Large lot, cul-de-sac location. Priced at only $79,900. MLS. Quick possession call now for details.
386-2111 LEON JICKLING 384-8669
386-2111 ROY KAISER 477-6813

OAK BAY — Peace and Privacy
You'll love this spacious quality bungalow close to sea and park, yet walking distance to Oak Bay Village. Large L-shaped living and dining rooms, nice breakfast area in bright kitchen. Two bedrooms large sitting room with fireplace in full dry basement. Secluded easy cared for garden asking $59,000. MLS. You must see this home with
386-2111 DOUG SHORTT 598-3684

NEW LISTING — BRENTWOOD ON SEWER)
YOU ARE IN FOR A PLEASANT SURPRISE, ONE OF THE CLEANEST AND NICELY DEVELOPED HOMES I HAVE EVER HANDLED. IDEAL FOR A FAMILY WHO WANTS TO GROW ALL YOUR OWN PRODUCE. GARDEN IS WELL PLANNED AND IN GOOD SHAPE SO ALL IT REQUIRES IS CONTINUED CARE. POTENTIAL FUTURE EXTRA LOT. 3 BR'S ON MAIN FLOOR, NICE L.R., DR. AND KITCHEN WITH E.A. A BEAUTIFUL SUN DECK ALL ENCLOSED WITH SLIDING GLASS WINDOWS. INDOOR-OUTDOOR ON FLOOR. THIS 12x22 SUNDECK CAN BE USED ALL YEAR. IT IS INSUL. 1 4-PCE BATH AND 1 3-PCE BATH, FAMILY RM AND ANOTHER LGE BR. ON EVERYTHING [illegible] THIS HOME IS FINISHED ON [illegible] THIS HOME IS OUTSTANDING AT $56,900.
386-2111 E. W. PROKOSCH 477-2194

FOUR-YEAR-OLD SIDE-BY-SIDE duplex home. Magnificent views of Esquimalt harbor. Projected statement shows a solid ten per cent return at two days asking price. Projected revenue shows over $1100 per month. Further details call 382-5048.

WHITTOME'S
4520 West Saanich Road
Royal Oak Branch
479-1667

OPEN HOUSE
SAT., 1:30-4 P.M.
1009 LODGE AVE.
HOME WITH IN-LAW SUITE
PLUS 3 BRs — separate DR-LR with fireplace, gleaming HW floors, large lot, rugs, and appliances included. Near Town and Country conveniences. Only $53,500.
BRIAN BROWN
386-1234 479-1667

DRIVE BY 1070 JASMINE
Enchanting fairy tale home nestled among huge trees — $49,500. LILLIAN HENDY, 479-1667.

ABSOLUTELY FANTASTIC
Financing Available
For you on this lovely 1 yr old 4 bedrm — two 4 pce bath home situated in Sidney. If current interest rates are bothering you — do call and inquire into this easy to buy opportunity at low interest rate. Priced at $48,900.
LILLIAN HENDY, 479-1667

ASKING $32,900
for solid 2-bedrm, full-bsmt. home in good area of Victoria. New furnace and hot water tank, separate garage. Lot value approx. $18,000. MLS
479-1667, ROY TELFORD.

J. H. Whittome & Co. Ltd.
Royal Oak Branch

OPEN SATURDAY
10-12 and 1-4
1600 WYCLIFFE
A new home in Gordon Head featuring:
—Spacious entrance
—Floor to ceiling fireplace
—Sundeck off the dining room
—Three bedrooms
—Two bedrooms
—Two bathrooms
—Wood grain kitchen cabinets
—Basement for further development
—Aluminium siding and stucco exterior for easy upkeep
—Pleasant views, convenient location.

$54,750
Drive out Majestic Drive from Kenmore. Watch for "Wycliffe Place".
386-7521 ERIC GRAHAM 656-4489
BOORMAN INVESTMENT CO. LTD.
1111 GOVERNMENT STREET

MAYFAIR REALTY
3153 Douglas St. 386-2955
WOODWARD'S MAYFAIR CENTRE

OPEN HOUSE
1431 McKENZIE
FRI. 1:30 - 4:30
Close-in, 2½-year-old home with 3 rooms, 1½ baths upstairs. Downstairs are 2 bedrooms (one with fireplace presently being used as office). Beautifully panelled recreation room with built-in shelving, 2-pce. bath, plus lots of storage. All on fully serviced and landscaped lot. 8¾% mortgage. Priced for quick sale at $59,500. Act now. Call GEORGE WALL, 386-2955 or res. 478-5681. MLS 9535.

OPEN HOUSE
4604 AMBLEWOOD
SAT., 1:30-4:30
SUPERB RANCHER
Beautiful 2000 sq. ft. no-step rancher nestled on ½ acre landscaped lot. 3 bedrooms, 3 baths (4-pce. ensuite), family room with F.P. off kitchen. Asking $84,900. LEIGHTON NOBLE, 386-2955 or res. 658-8968.

OPEN HOUSE
4181 CAREY RD.
SAT., 1:30-4:00
Beautiful three bedroom (two on main, one down). Nice living room and dining room, large sundeck. Rec. room with bar. This twelve year old house is situated on a lovely lot of mature shrubs and trees. Asking $53,250. FRED JACKSON, 386-2955 or res. 477-2537.

NEW WATERFRONT HOME—$79,000
Under construction in a new, fully-serviced subdivision on the Gorge. Lot is nearly 200 ft. deep with over 70 ft. of waterfront for your canoe or boat. Home has 3 bedrooms, 2 baths, full high basement with 27x13 rumpus room area with second fireplace roughed-in. Also 12 ft. sliding glass doors open onto waterfront backyard from the unfinished rumpus room. Small sunken garden will separate the garage from the house. Mortgage is available if desired. Trades considered. Call: GEORGE WALL, 386-2955 or res. 478-5681.

SEAVIEW GORDON HEAD
New distinctive family home on quiet cul-de-sac. Lovely view of Gulf Islands. 3 bedrooms, natural rock fireplace in living room, guest size dining room, large wrap-around sundeck, roughed-in rumpus room with fireplace. Double garage. Priced right with the bonus feature of large 10% mortgage. MLS. Price $74,500. GEORGE PARSONS, 386-2955.

MUST BE SOLD $35,900
Jubilee area. 2 bedrooms, living room with fireplace, large kitchen-dining room. Full high basement with room for more development. All services have been recently renewed. November possession, low taxes. Please call LOU BLOOMFIELD, 386-2955 or 383-2374 for details. (MLS)

JOHNSTON
REALTORS APPRAISERS
385-2471
1306 BROAD ST. SINCE 1903

PROTECT YOUR FAMILY
Come back to real estate ownership now! Avoid increasing rents — Start with 1955 Carnarvon St., a traditional three bedroom bungalow. The living and dining area is L-shaped — that big open feeling that makes furniture arranging easy. Bright kitchen with breakfast area. Large extra room tastefully decorated, expertly insulated and would make a perfect room for the musical one in the family — Even the musician might be happy it's in the basement! Corner bus stop that can be seen from the window — little ones like that! Arranging financing should be easy. Asking $48,500. Easy to see. Call Simon Flett — 385-2471 or 592-7451. Johnston and Company Ltd.

CANADA PERMANENT TRUST

(ON DOUGLAS AT FORT)

Open Fri., 3-6
1276 Rudlin
At $31,500, 2 bdrms plus 1 more in full bsmt. WW carpeting. Small easy-care lot. Good for a starter. MLS. Further details with MANUEL LOPEZ, 384-9150 or 382-9191.

Oak Bay Beauty
Top location near Windsor Park, 2 bdrms on main, extra 1 down. Living rm, dining rm, and sun rm. Bright kitchen and sunny gardens. Must be sold. Priced at $55,000 MLS. SID HASLAM 477-1994, GRAY LAITE 656-5267 or 382-9191.

Fairfield—$42,500
Brand new listing on this completely renovated, 3 or 4-bdrm, bsmt home. Immaculate condition, good plumbing, wiring, heating, etc. New carpeting up and down. For viewing call PAT DOERKSEN 478-3432 or 382-9191. MLS.

Old World Charm
Looking for a well built home that is different, see this one. Highly suited for medium or lge family on quiet no-through street in South Fairfield. For viewing, call WM. SANDERS 479-3394 or 382-9191. MLS 9229.

Waterfront
Tremendous Ocean views from lge picture windows in master bdrm, den and living rm. All rms including kitchen and dining rm are spacious and tastefully decorated. Nearly ½ acre of well landscaped grounds. (MLS) $99,500. BILL BROOKS, 478-5197 or 382-9191.

Saxe Point
Very comfortable small family or retirement home on 67x153 lot in quiet area with full bsmt. To view call WM. SANDERS, 479-3394 or 382-9191. (MLS 9203.)

Vacant
Immediate possession offered on this 2-bdrm no-step bungalow. Living and dining rm, fireplace, kitchen with eating area, sep. garage on 65x104 duplex zoned lot. New MLS at $36,000. For viewing please call DI MUSTERS, 383-3789, HERB McDANNOLD, 658-8844 or 382-9191.

Quick Possession
Owner has slashed price on this immaculate, 2-3 bdrm bungalow to early sale. Lovely living and dining rms, fireplace, W.W. carpets, drapes. Full developed bsmt and dbl landscaped lot for only $46,900. Details from HERB McDANNOLD, 658-8844 or 382-9191. (MLS 8224.)

Quadra/Hillside
Family size 2-storey with 4 bdrms up, lge living rm, dining rm, new cabinet kitchen with eating area, rec rm in full bsmt, 2-car garage. Centrally located. This solid older home is in excellent condition. Asking $41,900 as owner is moving. For detail please call HERB McDANNOLD, 658-8844 or 382-9191 (MLS).

Oak Bay
Reduced $4,000, owner has moved, make an offer on this soundly constructed 15-yr.-old sparkling home. 3 bdrms, 4th bdrm and big rec rm in bsmt. 2 fireplaces. Lots of trees and an easy-care lot. $59,900. BARRY THORNDYCRAFT, 477-8487 or 382-9191.

Reduced
Must sacrifice. Fully serviced building lot at Ft. of Mt. Douglas. Subdivision surrounded by tall trees. Located in area of brand new homes. (MLS.) $20,500. BARRY THORNDYCRAFT, 477-8487 or 382-9191.

2000 Beach Drive
Drive by this charming 4-bdrm Tudor Style home. Lovely living rm with brick fireplace. Separate dining rm. Lge bathrm, roomy kitchen and 2 bdrms on main floor. 2 spacious bdrms up. Lovely garden. Close to Willows Beach. Asking $59,000. Please call FRAN McVITTIE, 382-3686 or 382-9191.

Acres! Ranch!
Approx. 7 acres, with barn for horses. Comfortable 2,000 sq. ft. ranch style home exposed beam living rm, floor-to-ceiling fireplace. W.W. carpeting, 4 bdrms, and 2 full baths. Cozy dining rm, big family kitchen and much more at $99,000. MLS. Contact MANUEL LOPEZ, 384-9150 or 382-9191.

Canada Permanent

Byron Price
and Associates Ltd.
804 BROUGHTON ST. 385-2458

Open House
1403 Fairfield Rd.
"HOME WITH CHARACTER"
SAT. 1:30-5 P.M.
Elevated lot with a little park [illegible] — not in a subdivision. This 1,500 sq. ft. 2-bedroom ranch-style home is nestled in a setting of arbutus, rockeries and shrubs, plus ... design. 13'x26' living rm. with fireplace has view ... roomy kitchen with nook features knotty pine cabinets, Dutch doors. Large utility room wired and plumbed. Immaculate condition. Hot water heating. Truly a home of which you can be justly proud. Clear title — and available financing to approved buyer is better than you think. Price $59,500. Don Bacon in attendance.

WALK TO TOWN
DUPLEX, $47,900
An older, beautifully spacious up-and-down duplex in historic Burdett St. All improvements have been properly inspected. This could be a home with charm and revenue. Call for prior viewing. By appointment only.
MRS. RY[illegible]
385-2458 384-3355 (res.)

TWO CUTIES UNDER $36,000
The first is a two bdrm home near S. Sears with charming LR. with F.P., spacious kitchen with eating area and laundry off kitchen all on beautiful lot. Priced to sell at $32,900. THE SECOND is a 3 bedroom home. CMHC inspected with big LR, sewing room and kitchen with eating area. All appliances are included. All this on a very nice fenced lot and priced at $35,900 to sell quickly. TO VIEW THESE TWO CUTIES CALL SHANE BEFURT, 388-6231 or 388-6275 LOC: 2560 Island Pacific Rlty.

OPEN HOUSE
FRI. AND SAT. 2-4:30
GORDON HEAD
1561 McMORRAN
3 bedroom no-step bungalow on end of quiet street adjoining open acreage for utmost in privacy. Well landscaped lot with sheltered patio and extra workshop. Assume large 9¼ loan and only $39,500 full price.
DOREEN McMYNN 656-1459
Champion Real Estate 388-4477

LOOK! BRAND NEW! BY BUILDER
3 bedrooms, cathedral entry. Full base with fireplace! Kit. with eating area! Sundeck with VIEW OF GLEN LAKE!! Extra Parking! 1½ bathrooms! Wall-to-wall carpet. 20 min. to town! Close to schools! Full Price $51,800 with $38,850 1st mortgage at 11¾%! Qualifies for Gov't $5,000 2nd mortgage.
MALEN CONST. CO. LTD.
477-5449 anytime!

WEATHER
Tonight: Partial Clearing
Saturday: Rainy Periods

Victoria Times

tv week inside today

91st YEAR, No. 104 | VICTORIA, B.C., FRIDAY, OCTOBER 11, 1974 | 15 CENTS DAILY, 30 CENTS SATURDAY

Mounties 'Disciplined Automatons'

By ANDRE OUIMET
Times Ottawa Bureau

OTTAWA — Recent arrests and dismissals of RCMP veterans are only the "tip of the iceberg," and more can be expected in the near future because of a basic flaw in police training, a government source admitted Thursday.

The training over-emphasizes discipline at the expense of personal judgment, he explained.

"The RCMP was so concerned about its public image for so many years that it created disciplined robots without bothering to do anything about their brains," he claimed.

Thus the RCMP ended up with a number of well-disciplined automatons who gradually lost all personal judgment and simply could not cope when faced with a moral dilemma outside their day-to-day duties.

"One top-level officer once boasted that he could order a constable to jump out a third-floor window and be certain the order would be instantly obeyed, and that was his conception of how the force should be run," the source continued.

Officers had been brainwashed to such an extent that they were incapable of thinking clearly for themselves whenever they began to question their role in society and it was not surprising that they could indulge in criminal activity since they had lost all sense of right and wrong.

Closely associated with the force for a number of years, he claimed that recent scandals were predictable over three years ago

Robert Samson, a nine-year veteran of the RCMP, was arrested last summer in connection with the bombing of a grocery store executive's home in Montreal and an inquest into the incident established underworld connections between Samson and some of his friends.

More recently, an RCMP constable was arrested on Montreal's South Shore while apparently filling an RCMP truck with stolen merchandise in a St. Hubert lumber yard.

Fake licence plates had been affixed to the RCMP truck, but no charges have yet been laid pending the results of an investigation.

And there was an uproar here when two RCMP veterans who had been summarily dismissed decided not to protest their firing because doing so would have apparently opened a can of worms contrary to the public interest.

There was little hope of reform at the moment, the source continued, because the current solicitor-general, Warren Allmand, spent most of his energies on prison reform leaving the force "pretty well on its own."

Wilson Wins Very Slim Majority

Times News Services

LONDON (UPI) — Prime Minister Harold Wilson today won Britain's general election with a perilously thin majority. But he said it will be enough to push through tough socialist measures to tackle Britain's economic ills.

With all but a scattering of results announced for the new 635-member parliament, indications were that Wilson's Labor Party would end up with 319 seats against 316 for all other parties—an over-all majority of three.

Standings at press time, with five returns to come, were 319 seats for Labor, 276 for Conservatives, 11 for Liberals and 24 others.

"The parliamentary situation is viable," Wilson said, "and can continue until this government has completed the job it was elected to do."

But he was sombre as he told Britain that it is going to be a "hell of a job" to get out of the country's present financial difficulties.

"This is the greatest economic crisis since the war," he said. "In fact, in many ways it is the greatest crisis since 1931."

"Solving it will be difficult. We can do it but it's going to be a hell of a job."

No less serious was the tone of his senior economic adviser, Harold Lever, who talked of "devastating consequences" on the international scene if efforts failed to get a "constructive agreement" on easing the impact of the high cost of crude oil.

Conservative fortunes slumped disastrously as both Labor and the Scottish Nationalists pecked away at the party's seats and there was speculation that Edward Heath's nine-year leadership might be in jeopardy after a total of three election losses.

His 58-year-old opponent — now the first British prime minister since the 19th-century Gladstone to head four governments — was exuding confidence well before the slow-moving statistics confirmed him as government head.

"I will soon be forming my fourth administration," he told reporters early today as he flew into London from his home constituency of Huyton in Lancashire, where he became the only one of the three major leaders to be returned with an improved personal plurality.

Heath, 58, lost ground in Sidcup in Kent county while the 45-year-old Liberal leader Jeremy Thorpe lost a big slice of his Feb. 28 plurality of 11,000 in Devon North in the west of England.

Thorpe, thwarted in his proclaimed bid to break the long-standing two-party tradition in the Commons, had lost ground and as the count reached its closing stages appeared to be going into the new Parliament with fewer than the 15 seats he had at dissolution.

Wilson had been 21 seats short of control when he obtained dissolution to try for majority rule.

Immediately after Wilson made his victory claim to Labor Party workers at the party's Transport House headquarters, an anonymous telephone caller said a bomb was about to go off there.

The building was hastily evacuated. Wilson and his wife Mary were among those hustled out. But police found nothing and the warning appeared to be a hoax similar to the one at Liberal Party headquarters on the eve of the poll.

In Northern Ireland, a wave of voting day bombings and shootings left one man dead, despite heavy security provided by police, militia and 15,000 British troops stationed in the province.

Also in Ireland, rebel English right-winger Enoch Powell was returned to the British Parliament today — on the votes of a rural Northern Ireland constituency.

Campaigning as a United Ulster Unionist, the former holder of a Conservative party seat in the English Midlands beat three other candidates in the South Down constituency.

—Bill Halkett photo

INTRODUCING newly-renamed Sun Princess, Yarrows rigger Pete Severny swings out over new name plate. Formerly Spirit of London, the ship is undergoing a $1 million refit at Yarrows to bring her in line with other ships in Princess cruises.

Wood Slump Chops 280 City Jobs

The falling market for wood products is chopping 280 jobs in Victoria.

Victoria Plywood Limited mill on Hallowell Road began shutting down completely today, putting 200 men out of work.

And B.C. Forest Products sawmill on Garbally Road will reduce its third shift Oct. 21 to a chipping operation, resulting in a layoff of 80 men.

"If there isn't a switch-around pretty soon, it's going to accelerate," said Jack Groves, vice-president of the Victoria local of the International Woodworkers of America.

"By mid-November, unless there are some signs of a turn-around, we could be looking at eight to 10 per cent unemployment in the economy, before Christmas."

Groves said Plumper Bay Sawmill has only 25 employees making chips instead of 150 at full production and Sooke Forest Products which had employed 375, has its graveyard shift off and the work force down to 250 "and that could be cut back at the end of the month."

Victoria Plywood vice-president C. C. Mearns said he doesn't know how long the mill will be closed.

"Right now the industry picture doesn't look good until spring," he said.

He blamed the closure on a poor market for plywood, adding the situation has been aggravated by United States plywood makers flooding the Canadian market with low-priced goods.

Groves also referred to "cheap plywood coming in from the U.S. which just compounds the thing."

B.C. Forest Products in Victoria laid off 79 of its plywood workers in September to reduce production.

Roy Whittle vice-president, said the current Victoria sawmill layoff, together with 20 at Youbou and 51 on the mainland, brings the total to date for the company to 336.

He said lumber markets are continuing to deteriorate to a point at which market prices are well below cost of manufacture and with the mills sustaining heavy financial losses "these further curtailments cannot be avoided."

Alternative employment will be offered where available "but this is limited because of the current situation affecting the forest industry as a whole.

Industry layoffs in B.C. are close to 12,000 and the IWA said just over a quarter of its 115,000 members in Canada and the United States have been laid off.

WORDPLAY

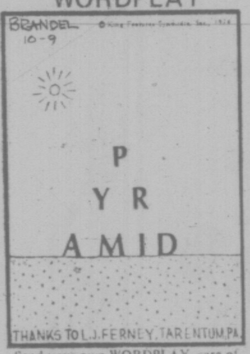

Send your own WORDPLAY, care of this newspaper.

U.S. Coal Strike 'Forced'

WASHINGTON — The president of the United Mine Workers charged Thursday that his union is being forced toward a U.S.-wide strike five weeks from now by the refusal of the industry to bargain in good faith.

Unless the industry backs off from its present stance, UMW president Arnold Miller said at a press conference, "I must reluctantly report to the American people that a nationwide coal strike is likely to occur on Nov. 12."

He accused the industry of wanting to force a strike, "then demand governmental intervention" to undermine the union's bargaining power.

Most Active Stocks

VANCOUVER (CP)—Prices were up in light trading on the Vancouver Stock Exchange today. Total volume was 1,083,092 shares.

In the Industrials, Daon was unchanged at 7.37½ on 9,600 shares. Venture was up .02 at .10 on 7,000. John Jumper was down .01 at .19 on 4,400 and Ionarc was up .04 at .34 on 4,000. Canterra was unchanged at .18 and Pace Industries was unchanged at .60.

In the mines, Grandora was up .04 at .54 on 184,000 shares. Consolidated Beaumont was up .02½ at .31½ on 84,700, Gladiator was unchanged at .14 on 58,214 and Eico Resources was unchanged at .17 on 37,000. Makoo was unchanged at .09 and Sonesta was down .02 at .20.

In the oils, Payette was up .03 at .20 on 15,000 shares. Earlcrest was unchanged at .02 on 10,000, Coseka was up .15 at $1.85 on 9,900 and Cop-Ex Mining was up one-half cent at .18 on 9,000. Seneca was down .02 at .73 and Rand A was down .02 at .70.

HATFIELD NAMES DAY AMID ROSY OMENS

FREDERICTON (CP) — Hard on the heels of two Progressive Conservative byelection victories, Premier Richard Hatfield today called a New Brunswick election for Monday, Nov. 18.

The premier's announcement comes nearly four years after his Conservative government won office by defeating the former administration of Premier Louis J. Robichaud.

The economic situation appears likely to be the major issue in the campaign.

Trade War Fears Voiced by MPs

Times Ottawa Bureau

OTTAWA — Concern that a small "trade war" was breaking out between Canada and the United States out of which Canada would emerge the loser, was voiced in the Commons Thursday by opposition members.

The concern was prompted by Washington's decision to launch retaliatory action to the export restrictions which Canada had imposed against American cattle.

External Affairs Minister Allan MacEachen told the House that the Canadian government will take a "serious view" of any such retaliatory trade restraints by the United States.

He was commenting on reports from Washington that the White House proposes that the U.S. retaliate against livestock and livestock products shipments from Canada because of a continuing quota that affects U.S. cattle and beef exports.

The question was raised in the Commons by Jack Murta (PC—Lisgar). He said the threat of retaliation by the U.S. government posed a very serious problem for this country. He said Canadian officials have known of these impending developments for about one month.

He wanted to know what discussions Canada has had other than the discussion which Agriculture Minister Gene Whelan had with U.S. authorities in Boise, Idaho.

"Very intensive consultations have been already held with the Americans on the necessity of our establishing these quotas to protect the Canadian market," MacEachen said.

NEWS BRIEFS

Code Proclaimed

B.C.'s new Human Rights Code has formally become law by proclamation of cabinet. Labor Minister Bill King announced today the outstanding provisions of the code prohibiting discrimination on the basis of marital status, political beliefs and criminal convictions, and strengthening previous human rights protections will now be in effect in the province.

U.S. Prime Rate Cut

NEW YORK (UPI) — First National City Bank, the second largest in the U.S. lowered its prime lending rate to 11½ per cent from 11¾ per cent today, indicating a slight easing in the tight monetary policy imposed to curb inflation.

Grain Men Back

VANCOUVER (CP) — Limited grain loading began today as the federal government enacted legislation to end the six-week strike by grainhandlers at five elevators came into effect.

Jury Chosen

WASHINGTON (UPI) — A 12-member jury was selected today to try five of former president Nixon's closest aides and associates for their part in the Watergate scandal. (The defence is smiling. **See Page 16.)**

Credit Unions, Gov't in Bank?

VANCOUVER (CP) — The British Columbia government and the B.C. Central Credit Union have been discussing jointly sponsoring a merchant bank to offer low-interest loans, says George May, general manager of the credit union.

May said that in view of the federal government's intention to change the bank act to permit provincial governments to own up to 25 per cent of the shares of a bank, the government and B.C. Central will probably meet soon to discuss the specifics of setting up a merchant bank.

May's statements follow comments Monday by Premier Dave Barrett that chartered banks charge huge interest rates on loans, and reap usurious profits. The premier, on a two-week public relations tour of the province, added that it was time the banks had some competition.

A merchant bank would not accept deposits from the public, but would raise money through the money markets as well as taking deposits from government departments and government corporations, May said.

To buy money on the money market, the bank would have to pay market rates so the money would not be particularly cheap, May said. But he said the bank could operate at a break-even point rather than trying to make a profit and so could offer cheaper loans than the chartered banks.

A merchant bank could also operate in a tight-knit way, without branches and the attendant costs, he said.

B.C. Central acts as a clearing house and bank for most credit unions in B.C. as well as representing them to the government.

Under existing law, an institution using the word "bank" must have federal government approval to operate. But there is a proposal that institutions like merchant banks which do not take deposits from the public would set up under letters patent which would not need such approval.

Visa-Less Canadians Chased

BELLINGHAM, Wash. (CP) United States immigration officers are after Canadians who are living in the Blaine-Bellingham area of Washington State because houses are cheaper and more plentiful than in Metro Vancouver.

Border patrol chief Dick Stanley of Blaine said Thursday that "a good many" have been apprehended as immigrants without visas and "encouraged to return to Canada."

Houses in Bellingham appear to be $10,000 to $25,000 cheaper than in Vancouver because of lower land cost and lower density of population.

Staley said immigration authorities recently deported a Canadian who had bought a $55,000 home in Bellingham after selling his lower mainland home. The man was commuting daily to his British Columbia job.

Some Canadians who have summer homes in northern Washington are believed to be commuting to lower mainland jobs, said Washington realtors.

Realtors said some land developers have misled Canadians into the belief that they can buy recreational land in the state and make it their principal residence without complying with immigration laws.

Labor Won't Accept Curbs: CLC

Times News Services

MONTREAL — A conference of high-ranking economists, government, business, and trade leaders was told Thursday that Canadian workers would not restrain wage demands in 1975 merely because of world-wide concern over inflation.

The statement was made by Canadian Labor Congress president Joe Morris who added that labor had fallen far behind other groups in real worth of take-home pay.

As if to underscore his point, 1000 newsprint workers in Northwestern Ontario today struck over demands for pay increases in the 60 per cent bracket. The company had offered hikes in the 40 per cent range.

Labor's determination to match wage increases to rises in consumer prices would impose added strains on industrial relations, he said.

"I am under no illusion that in the next year trade unions will not come under attack, perhaps greater than ever before, because of a serious inflationary situation, one indeed of world-wide proportion," he told about 700 delegates attending a one-day meeting of the Conference Board in Canada.

"Organized and non-organized workers have lagged behind, while others have prospered, he said.

"If we have been guilty of anything, it has been our slowness to respond to this situation."

Morris also warned that labor would not be part of any proposals for improving the collective bargaining process if it took away the right to strike. Violence and anarchy have resulted in countries where the right to strike was outlawed, and the same could happen if that tough approach were to be taken in Canada, he warned.

Morris' tough words provided a contrast to 19 other speakers who appeared to agree that Canada's high-inflation economy can't get much worse, but may even get better or else remain the same in the next six to 12 months.

MORRIS

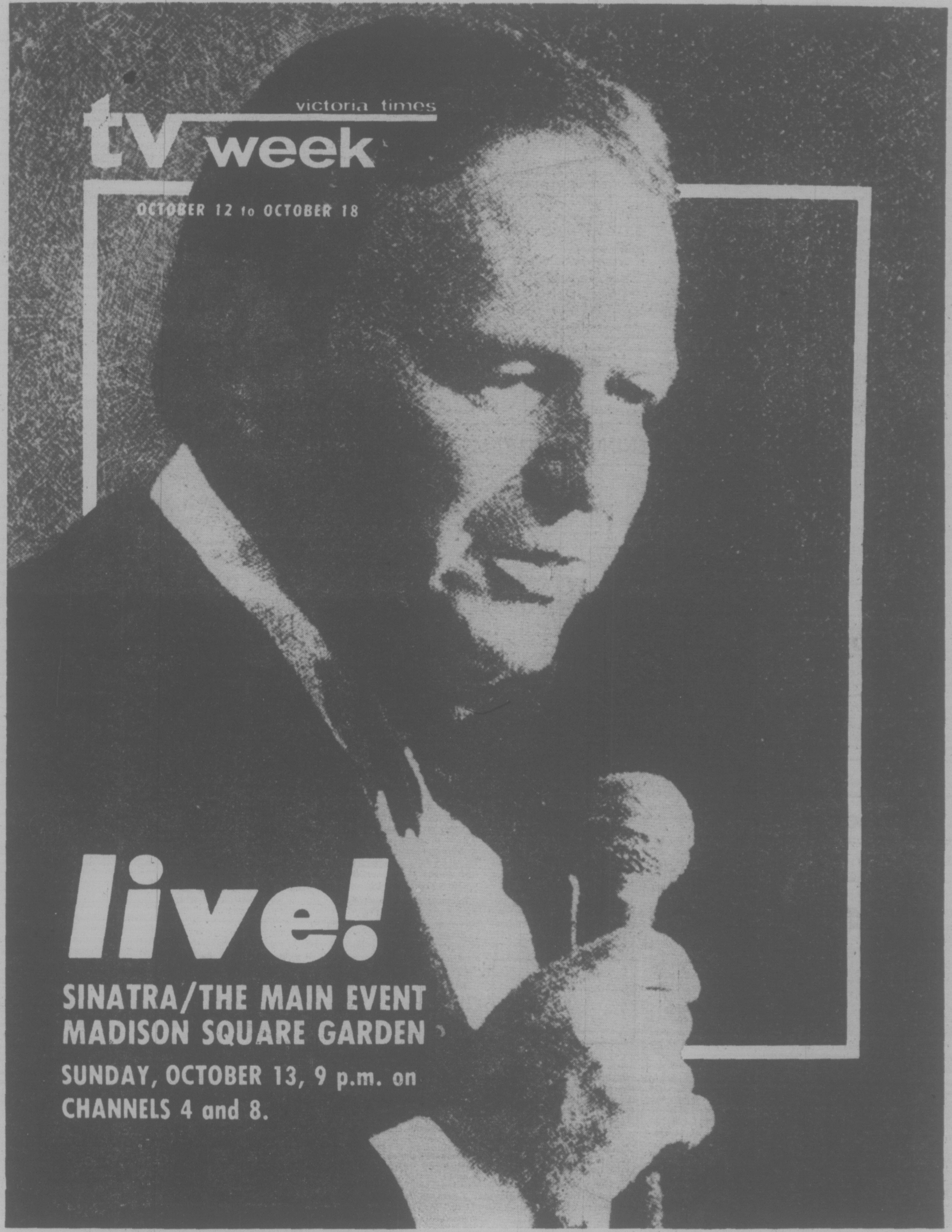

victoria times
tv week
OCTOBER 12 to OCTOBER 18
live!
SINATRA/THE MAIN EVENT
MADISON SQUARE GARDEN
SUNDAY, OCTOBER 13, 9 p.m. on
CHANNELS 4 and 8.

SATURDAY, OCTOBER 12

8 A.M.
2—French Program
4—Hong Kong Phooey
5—Emergency Plus
6—McGowlan and Company
7—Speed Buggy
8—McGowan and Company
12—Speed Buggy
13—Cartoon

8:30 A.M.
2—French Program
4—Gilligan — Cartoon
5—Run Joe Run
6—Uncle Bobby
7—Scooby Doo
8—Uncle Bobby
12—Superman
13—Cartoon

9 A.M.
2—French Program
4—Devlin
5—Land of the Lost
6—Golden Years
7—Jeannie
8—Kiddies on Camera
12—Jeannie
13—Contact

9:30 A.M.
2—French Program
4—College Football (9:45
5—Sigmund
6—TBA
7—Partridge Family-Cartoon
8—Fantastica
12—Partridge Family-Cartoon
13—Contact

10 A.M.
2—French Program
4—Football continued
5—Pink Panther
6—TBA
7—Valley of Dinosaurs
8—Story Theatre
11—News (10:15)
12—Valley of Dinosaurs
13—Roller Games

10:30 A.M.
2—French Program
4—Footbalal continued
5—Star Trek
6—TBA
7—Shazam
8—Hudson Brothers
11—Across the Fence
12—Shazam
13—Roller Games

11 A.M.
2—French Program
4—Football continued
5—TBA
6—TBA
7—Harlem Globetrotters
8—Rupert Bear
11—Idea Thing
12—Flintstones Comedy Hour
13—Mr. Chips

11:30 A.M.
2—Children's Cinema
4—Football continued
5—TBA
6—Children's Cinema
7—Hudson Brothers
8—Pete's Place
11—Wally's Workshop
12—Flintstones continued
13—Voyage

12 NOON
2—Cinema continued
4—Football continued
5—TBA
6—Cinema continued
7—U.S. of Archie
8—Movie Review
11—Bobby Goldsboro
12—U.S. of Archie
13—Voyage continued

12:30 P.M.
2—Baseball Pre-Game
4—Football continued
5—Baseball Pre-Game
6—Baseball Pre-Game
7—Fat Albert
8—Travel '74
11—Celebrity Bowling
12—Fat Albert
13—Land of the Giants

1 P.M.
2—Baseball: Oakland at L.A.
4—TBA
5—Baseball: Oakland at L.A.
6—Baseball: Oakland at L.A.
7—Children's Film Festival
8—Know Your Sports
11—Big Blue Marble
12—Children's Film Festival
13—Land of the Giants

1:30 P.M.
2—Baseball continued
4—TBA
5—Baseball continued
6—Baseball continued
7—Film Festival continued
8—Horse Race
11—Rifleman
12—Film Festival continued
13—Movie: Immortal Sergeant

2 P.M.
2—Baseball continued
4—TBA
5—Baseball continued
6—Baseball continued
7—Dialogue
8—Canadian West
11—Movie: Stand Up and Cheer
12—Hudson Brothers
13—Movie continued

2:30 P.M.
2—Baseball continued
4—TBA
5—Baseball continued
6—Baseball continued
7—Antique Workshop
8—Roller Derby
11—Movie continued
12—Page 12
13—Movie continued

3 P.M.
2—Baseball continued
4—TBA
5—Baseball continued
6—Baseball continued
7—Wagon Train
8—Roller Derby
11—Movie continued
12—Outlook
13—Movie continued

3:30 P.M.
2—Baseball continued
4—TBA
5—Baseball continued
6—Baseball continued
7—Wagon Train
8—Outdoor Sportsman
11—Movie continued
12—Alternatives for Washington
13—Movie: Humoresque

4 P.M.
2—Baseball continued
4—Lucky Jim
5—Baseball continued
6—Baseball continued
7—Hee Haw
8—Under Attack
9—Sesame Street
11—Wrestling
12—Funorama
13—Movie continued

4:30 P.M.
2—TBA
4—NFL Game of Week
5—TBA
6—TBA
7—Hee Haw
8—Under Attack
9—Sesame Street
11—Wrestling continued
12—Funorama
13—Movie continued

5 P.M.
2—NHL: St. Louis at Vancouver
4—Wide World of Sports
5—Documentary Special
6—NHL: St. Louis at Vancouver
7—News
8—Wide World of Sports
9—Mister Rogers
11—UFO
12—Mannunter
13—Movie continued

5:30 P.M.
2—Hockey continued
4—Wide World continued
5—News
6—Hockey continued
7—News
8—Wide World continued
9—Electric Company
11—UFO continued
12—Manhunter continued
13—Movie continued

ALL TIMES ARE LOCAL

CHANNELS RESERVE RIGHT TO MAKE LAST-MINUTE CHANGES

EVENING PROGRAMS

6 P.M.
2—Hockey continued
4—Wide World continued
5—News
6—Hockey continued
7—Movie: Pride of the Yankees
8—Wrestling
9—Zoom
11—Star Trek
12—News
13—Wrestling

6:30 P.M.
2—Hockey continued
4—News
5—How Come?
6—Hockey continued
7—Movie continued
8—Wrestling
9—Villa Alegre
11—Star Trek continued
12—Page 12
13—Wrestling

7 P.M.
2—Hockey continued
4—Lawrence Welk
5—Truth or Consequences
6—Hockey continued
7—Movie continued
8—Emergency
9—Washington Week
11—Mission: Impossible
12—News Conference
13—Boxing

7:30 P.M.
—Ceildh
4—Lawrence Welk
5—Let's Make a Deal
6—Ceildh
7—Movie continued
8—Emergency continued
9—Wall Street Week
11—Mission: Impossible continued
12—Hollywood Squares
13—Boxing

8 P.M.
2—Maude
4—New Land
5—Emergency
6—Pascages from the Past
7—All In The Family
8—Kung Fu
9—Evening At Symphony
11—Jimmy Dean
12—All in the Family
13—Soul Train

8:30 P.M.
2—CC News
4—New Land continued
5—Emergency continued
6—Movie: The Detective
7—New Candid Camera
8—Kung Fu continued
9—Symphony continued
11—Hank Thompson
12—World at War
13—Soul Train

9 P.M.
2—Movie: Destiny of a Spy
4—Kung Fu
5—Movie: Showdown
6—Movie continued
7—Mary Tyler Moore
8—Movie: Shamus
9—Inflation — Special
11—Nashville Music
12—World at War continued
13—Movie: Frankenstein's Daughter

9:30 P.M.
2—Movie continued
4—Kung Fu continued
5—Movie continued
6—Movie continued
7—Bob Newhart
8—Movie continued
9—Special continued
11—Buck Owens
12—Bob Newhart
13—Movie continued

10 P.M.
2—Movie continued
4—Nakia
5—Movie continued
6—Movie continued
7—Carol Burnett
8—Movie continued
9—Drama Special
11—Porter Wagoner
12—Carol Burnett
13—Movie continued

10:30 P.M.
2—Movie continued
4—Nakia continued
5—Movie continued
6—Movie continued
7—Carol Burnett continued
8—Movie continued
9—Caught in the Act
11—Wilburn Brothers
12—Carol Burnett continued
13—Movie continued

11 P.M.
2—News
4—News
5—Movie: Illustrated Man (11:15)
6—Movie: Shamus (11:20)
7—Movie: Aloha Means Goodbye
8—News
11—Movie: Rhubarb
12—Dragnet
13—Movie: Wizard of Mars

11:30 P.M.
2—Noel Harrison (11:45)
4—MOvie: Jessie James (11:45)
5—Movie continued
6—Movie continued
7—Movie continued
8—Fred Davis
11—Movie continued
12—Movie: Contempt
13—Movie continued

12 MIDNIGHT
2—Movin' On (12:15)
4—Movie continued
5—Movie continued
6—Movie continued
7—Movie continued
8—Movie: Up in the Cellar
11—Movie continued
12—Movie continued
13—Movie continued

12:30 A.M.
2—Movie continued
4—Movie continued
5—Movie continued
6—Movie: Naked Maja (1:20)
7—Rock Concert (1:00)
8—Movie: Great Catherine (1:55)
12—Movie continued

ALL TIMES ARE LOCAL

CHANNELS RESERVE RIGHT TO MAKE LAST-MINUTE CHANGES

Movies

The Immortal Sergeant (xx), on 13 at 1:30. A 1943 war drama about an inexperienced young corporal who has to take command of a stranded unit in the Libyan deserts, starring Henry Fonda, Maureen O'Hara and Thomas Mitchell.

Stand Up and Cheer (xx), on 11 at 2. Shirley Temple was an instant hit in this 1934 musical about a U.S. Department of Amusement set up to cure the Depression blues.

The Third Day (xxx), on 5 at 3. A fairly engrossing 1965 drama amnesiac who has to piece together many events in his past after an auto crash and a possible murder. George Peppard looks bewildered enough to carry off his role but it's Roddy McDowall's performance as an oily relative ready to do him at every turn which is the standouout. A competent supporting cast includes Elizabeth Ashley and Arte Johnson in a serious role.

Humoresque (xxx), on 13 at 3:30. A well-acted 1947 film version of the lengthy Fannie Hurst drama about a talented musician from the slums who meets, is sponsored and loved by a wealthy woman. An excellent classical score and fine dialogue enhances the performances of Joan Crawford, John Gardield and Oscar Levant.

Pride of the Yankees (xxxx), on 7 at 6. This 1942 biography is one of the best baseball films ever made. Gary Cooper is perfect in this touching and honest treatment of the life of one of baseball's greats — Lou Gehrig, and Teresa Wright is excellent in the difficult role of the patient and loving wife of the famed Yankee first baseman.

The Detective (xxx), on 6 at 8:30. An above-average 1968 crime-drama about a hard-bitten New York detective investigating the messy murder of a young homosexual. An excellent script enhances the performances of Frank Sinatra, Lee Remick, Jack Klugman and Jacqueline Bisset.

Destiny of a Spy (xxx), on 2 at 9. This made-for-TV 1969 feature has two things going for it — an excellent British supporting cast (Rachel Roberts, Anthony Quayle, Patrick Magee and Harry Andrews) and the fine on-location photography of London. However, you may have some trouble accepting Lorne Greene as a Russian spy who is taken out of mothballs to complete just one more dangerous mission.

Showdown, on 5 at 9. No rating available on this 1973 western tale of bandits and romantic rivalry in turn-of-the-century New Mexico, starring Rock Hudson, Dean Martin and Susan Clark.

Key to Ratings:
Excellent xxxx
Good xxx
Fair xx
Poor x

Shamus, on 8 at 9. A 1973 thriller starring Burt Reynolds as a tough private eye hired to recover a fortune in stolen diamonds. Dyan Cannon co-stars.

Frankenstein's Daughter (x), on 13 at 9. A silly 1958 thriller.

Aloha Means Goodbye, on 7 at 11. A unpreviewed 1974 made-for-TV drama about a young woman fighting for her life against both a rare blood disease, and an unscrupulous doctor in need of a heart-transplant donor. All in the Family's Sally Struthers stars with James Franciscus, Joanna Miles and Henry Darrow.

Rhubarb (xxx), on 11 at 11. An entertaining 1951 comedy about a cat that inherits a baseball team, starring Ray Milland, Jan Sterling and an amazingly well-trained cat actor.

Wizard of Mars (xx), on 13 at 11. A 1964 sci-fi tale about a group of space explorers who discover an ancient city on Mars, starring John Carradine.

The Illustrated Man (xxx), on 5 at 11:15. A fascinating 1969 film rendering a trio of Ray Bradbury stories — The Veldt, The Long Rain and The Last Night of the World. Rod Steiger and Claire Bloom star.

Shamus, on 6 at 11:20. (See earlier for details of this film.)

Contempt (xxx), on 12 at 11:30. An interesting 1963 French-made character study of a group of people involved in the making of a movie based on Homer's Odyssey, starring Michel Piccoli, Brigitte Bardot and Jack Palance. Directed by Jean-Luc Goddard.

Jesse James (xxx), on 4 at 11:45. An excellent cast (Tyrone Power and Henry Fonda) highlights this highly fictionalized 1939 account of the life of America's most famous outlaw. Randolph Scott and Nancy Kelly co-star.

Up in the Cellar, on 8 at midnight. A zany made-for-TV tale about a college student's efforts at seduction, starring Wes Stern, Larry Hagman and Joan Collins.

The Naked Maja (xx), on 6 at 1:20. An elaborately mounted but otherwise dull 1959 drama about the romance between Goya, the 18th-century Spanish painter, and the Duchess of Alba. Ava Gardner is breathtakingly beautiful but the talky script and Anthony Franciosa's histronics become tedious.

Great Catherine (xxx), on 8 at 1:55. A delightful 1968 English-made comedy based on the the Bernard Shaw farce about Catherine the Great. A fine cast includes Jeanne Moreau, Peter O'Toole, Zero Mostel, Jack Hawkins and Akim Tamiroff.

Today's Highlights

Antique Workshop, on 7 at 2:30. A program offering hints on refinishing and restoring antiques. (30 mins.)

Devil By the Tail, on 5 at 5. A half-hour program dealing with the development of nuclear power in the Pacific Northwest focusing on the question of whether it is a realistic solution to the energy crisis. (30 mins.)

Maude, on 2 at 8. Maude (Beatrice Arthur) receives a card from a former lover which starts her daydreaming until she learns that he also sent one to another old flame — Vivian! (30 mins.)

New Land, on 4 at 8. Romantic complications arise when Bo (Kurt Russell) is attracted to a young immigrant who has come to marry a man she has never met. Guest cast includes Belinda Montgomery.

Passages from the Past, on 6 at 8. Debut of a four-part series focusing on the history of Vancouver Island. Tonight: the maritime exploration of the island with a look at the growth of Victoria's Esquimalt Harbour. Guests are J. W. D. Symons (of Victoria's Maritime Museum) and Daniel Gallacher. (30 mins.)

Kung Fu, on 8 at 8 and 4 at 9. Carol Lawrence guest stars in tonight's episode about a seeress who predicts that Caine (David Carradine) will finally find his half-brother. (60 mins.)

Evening at Symphony, on 9 at 8. Seiji Ozawa conducts the Boston Symphony Orchestra in a program of Haydn and Stravinsky. (60 mins.)

World At War, on 12 at 8:30. Films from national and private sources look at June, 1940, showing Hitler and his generals planning "Operation Barbarossa," his attack on Russia in what was supposed to be a "war of destruction." Laurence Olivier narrates. (60 mins.)

Inflation: The Money Merry-Go-Round, on 9 at 9. A report on inflation with a discussion on various remedies by economists Milton Friedman, John Kenneth Galbraith and Walter Heller. The program also goes into homes of several different economic groups to find out how they are coping with inflation. (60 mins.)

Drama Special, on 9 at 10. The Garden Party, a play adapted from a short story by Katherine Mansfield, about a young girl's first exposure to poverty and death. (30 mins.)

Caught in the Act, on 9 at 10:30. Country and folk music from singer-guitarist Jonathan Edwards (30 mins.)

Fred Davis, on 8 at 11:30. Fred interviews award-winning actress Maureen Stapleton, who talks candidly about some of her personal problems. (30 mins.)

Take Time with Noel Harrison, on 2 at 11:45. Noel Horrison (son of Rex) stars in this new music-variety series, filmed in Halifax, within commuting distance of his farm in the Annapolis Valley. Joining Harrison is Canadian folk-singer-composer Brent Titcomb. (30 mins.)

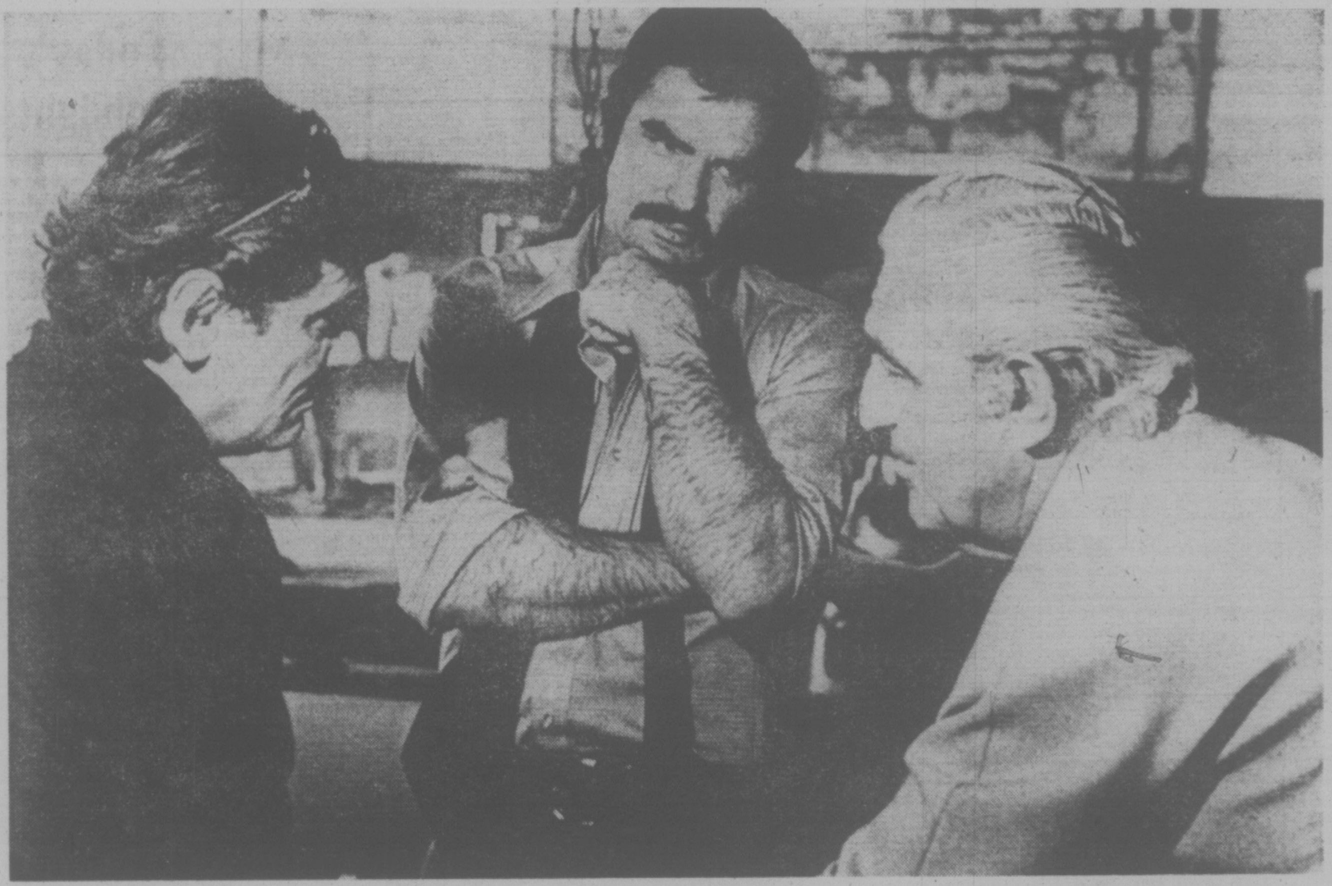

Saturday Night Movie

BURT REYNOLDS (centre) plays a hard-bitten New York private eye in the 1973 thriller, Shamus, to be telecast at 9 p.m. on Channel 8. Starring with Reynolds are Dyan Cannon with Georgio Tozzi and John Ryan.

Focus Victoria

NEW SERIES ON CHEK-TV

History buffs who have a fondness for such fascinating facts as the issuing of an Opium Trading License by the City of Victoria less than a century ago will enjoy Passages from the Past at 8 p.m. each Saturday on CHEK-TV, starting October 12.

With the Modern History Exhibit of the Provincial Museum as a base, the four-part series will take viewers back through a hundred years of the history of Vancouver Island, Location sites include Victoria's Maritime Museum, Duncan's Forest Museum and Cumberland's Mining Museum. Extensive use will also be made of material from the Victoria City Archives.

Joan Wright, hostess of the new series, has had years of experience as a commentator and interviewer with CBC-TV in Ottawa, mostly recently doing filmed interviews for the network program, Generation. During the past year, she has established herself in Victoria as hostess of Feedback, a CHEK-TV series involving young people, and with her handling of the history segments of the station's popular citizen program, Maturity — The Golden Years.

On the first program, which deals with maritime history, Joan Wright will be joined by Dan Gallacher, curator of history at the Provincial Museum. She will interview Col. J. W. D. Symons, director of the Maritime Museum for more than a decade, discussing the development of the Esquimalt naval base and taking a long look back to the days of the sailing ships.

The second show, October 19, with assistant curator of history Jim Wardrop, will have the Forest Museum's founder, Gerald Wellburn, as special guest. It will trace the growth of the lumbering industry from the time when Captain James Cook took timber for spars off Nootka Sound through to the pioneer mills of the Cowichan Valley.

The third program in the series, October 26, will deal with Island coal mining and William Johnston of the Mining Museum will be interviewed at Cumberland, where he was once a mine manager.

Passages from the Past will conclude its initial series on November 2, with City Archivist Ainsley Helmcken. Mr. Helmcken was born in Victoria at the turn of the century, the son of Dr. James Douglas Helmcken and grandson of the Hon. James Sebastick Helmcken, both prominent in the capital city's past. This program will cover a century of progress with emphasis on urban development from its beginning to the present day.

Much of the retrospection of the programs will be visual as the settings include Captain Vancouver's sloop. The Discovery, the old Robinson Sawmill, a hardrock mine and the old Grand Hotel—all exhibits at the Museum. Curator Dan Gallacher will also outline plans for future development of such realistic replicas of historical sites.

Sports Highlights This Week

WORLD SERIES BASEBALL — Television coverage of the World Series between the Oakland Athletics and the Los Angeles Dodgers begins at approximately 1 p.m. on Channel 2, 5 and 6. (pre-game show at 12:30 p.m.), on Saturday and Sunday. Tuesday, Wednesday (and, if necessary, Thursday's game) will be carried by the same channels beginning with the pre-game show at 4:30 p.m. approximately. All this could change however, if any of the games are rained out. Please watch the daily schedules for late changes.—Ed.

SATURDAY

College Football 9:45 a.m. (4)

Invitational Handicap 1:30 p.m. (8) Top thoroughbred horse race.

NHL Hockey 5 p.m. (2, 6). Blues vs. Canucks.

Wide World of Sports 5 p.m. (4), Motorcycle racing; lumberjack championship.

Wide World of Sports 5 p.m. (8), Diving championships; Brahman bulls.

SUNDAY

This Week in the NFL 9 a.m. (5), Highlights of games played Oct. 6-7.

College Football 7:30 p.m. (4)

NFL Football 1 p.m. (7, 12), Rams vs. Packers.

CFL Football 1 p.m. (8), Lions vs. Roughriders.

Cougar Football Highlights 4 p.m. (5), USC vs. Washington vs. Oregon State.

College Football 7:30 p.m. (13), Replay; Sacramento State vs. UPS.

MONDAY

CFL Football 11 a.m. (2, 6), Blue bombers vs. Tiger-Cats.

NFL Football 7 p.m. (4), 49ers vs. Lions.

WEDNESDAY

NHL Hockey 5 p.m. (8), Kings vs. Maple Leafs.

Bit parts: Jack Palance landed one of the lead roles for The Three Godfathers . . . Dr. Joyce Brothers makes her dramatic television debut in an episode of Police Woman . . . Joyce Bulifant will guest star in an episode of The Mary Tyler Moore Show.

IF It's TIRES It's WESTERN OK TIRE
2968 Douglas, near Mayfair

OK WESTERN OK TIRE STORE
2968 Douglas
John Ciceri, Opr.
DOUGLAS ST. BURNSIDE GORGE RD. HILLSIDE AVE.

October ORGAN SALE

Enjoy all these features:
- 2 Keyboards
- 13 pedals
- Automatic pedals and chords for beginners
- One-year complimentary family lessons
- Kimball music course
- Headphones
- Delivery
- 7-Year guarantee
- Easy terms

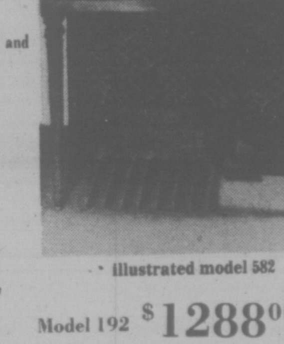

illustrated model 582

Model 192 $1288.00

Sorry, no trade-ins at this price

PARAGON MUSIC Ltd.

Hillside

OPEN Wed., Thurs., Fri. 'TIL 9 P.M.
385-5275

SUNDAY, OCTOBER 13

8 A.M.
2—French Program
4—Cleophus Robinson
5—Eucharist for Shut Ins
6—Rex Humbard
7—Day of Discovery
8—Rex Humbard
11—Jim Swaggart
12—Day of Discovery

8:30 A.M.
2—French Program
4—Agriculture U.S.A.
5—Gardening
6—Rex Humbard
7—Oral Roberts
8—Rex Humbard
11—Billy James Hargis
12—Rev. Max Solbrekken

9 A.M.
2—French Program
4—Jabberwocky
5—Week in the NFL
6—Day of Discovery
7—It Is Written
8—Grassroots
11—Trans-World Missions
12—Anchor

9:30 A.M.
2—French Program
4—Vision On
5—Week in the NFL
6—Grassroots
7—NFL Pre-Game Show
8—Religious Program
11—Day of Miracles
12—NFL Pre-Game Show

10 A.M.
2—French Program
4—Vision On
5—NFL: Teams TBA
6—Oral Roberts
7—NFL: New York at Philadelphis
8—Oral Roberts
11—Lifestyle '74
12—NFL: New York at Philadelphia

10:30 A.M.
2—Wild Kingdom
4—Lassie's Rescue Rangers
5—Football continued
6—World of Travel
7—Football continued
8—Album TV
11—Hour of Power
12—Football continued

11 A.M.
2—Meeting Place
4—Goober
5—Football continued
6—TBA
7—Football continued
8—It Is Written
11—Hour of Power
12—Football continued

11:30 A.M.
2—Meeting Place continued
4—Make A Wish
5—Football continued
6—TBA
7—Football continued
8—Garner Ted Armstrong
11—My Favorite Martian
12—Football continued

12 NOON
2—TBA
4—College Football Highlights
5—Football continued
6—TBA
7—Football continued
8—Good News
11—Rifleman
12—Football continued
13—Clem Humbard

12:30 P.M.
2—Gardening, (12:45)
4—Highlights continued
5—Football continued
6—TBA
7—Football continued
8—Journal International
11—Rex Humbard
12—Football continued
13—Roller Games

1 P.M.
2—Baseball: Oakland at L.A.
4—Directions
5—Baseball: Oakland at L.A.
6—Baseball: Oakland at L.A.
7—NFL: Rams vs. Packers
8—CFL: Lions vs. Roughriders
11—Rex Humbard
12—NFL: Rams vs. Packers
13—Roller Games

1:30 P.M.
2—Baseball continued
4—Issues and Answers
5—Baseball continued
6—Baseball continued
7—Football continued
8—Football continued
11—I Believe in Miracles
12—Football continued
13—Westerners

2 P.M.
2—Baseball continued
4—Impact
5—Baseball continued
6—Baseball continued
7—Football continued
8—Football continued
11—Voice of Calvary
12—Football continued
13—Voyage

2:30 P.M.
2—Baseball: Oakland at L.A.
4—Life Around Us
5—Baseball continued
6—Baseball continued
7—Football continued
8—Football continued
11—Movie: Son of Kong
12—Football continued
13—Voyage

3 P.M.
2—Baseball continued
4—Action: Inner City
5—Baseball continued
6—Baseball continued
7—Football continued
8—Football continued
11—Movie continued
12—Football continued
13—Land of the Giants

3:30 P.M.
2—Baseball continued
4—Dad's Army
5—Baseball continued
6—Baseball continued
7—Football continued
8—Country Way
11—Movie continued
12—Football continued
13—Land of the Giants

4 P.M.
2—Payday
4—Rookies
5—Cougar Football Highlights
6—Island Country Garden
7—Movie: The Victors
8—Horst Koehler
9—Sesame Street
11—Movie: Dark Command
12—Funorama
13—Movie: A Double Life

4:30 P.M.
2—Country Canada
4—Rookies continued
5—Highlights continued
6—Country Canada
7—Movie continued
8—Question Period
9—Sesame Street
11—Movie continued
12—Funorama
13—Movie continued

5 P.M.
2—Music To See
4—Husky Football Highlights
5—Meet the Press
6—Music To See
7—Movie continued
8—Untamed World
9—Mister Rogers
11—Movie continued
12—Sons and Daughters
13—Movie continued

5:30 P.M.
2—Hymn Sing
4—Highlights continued
5—News
6—Student Forum
7—Movie continued
8—Talent Breakthrough
9—Electric Company
11—Here Come the Brides
12—Sons, Daughters continued
13—Movie continued

ALL TIMES ARE LOCAL

CHANNELS RESERVE RIGHT TO MAKE LAST-MINUTE CHANGES

EVENING PROGRAMS

6 P.M.
2—World of Disney
4—News
5—My Partner the Ghost
6—News
7—Movie continued
8—News
9—Zoom
11—Here Come the Brides
12—Tom Jones
13—Movie: Never Give a Sucker and Even Break

6:30 P.M.
2—World of Disney
4—Viewpoint
5—Partner continued
6—News Review
7—Movie continued
8—Community Access
9—Villa Alegre
11—Mission: Impossible
12—Tom Jones continued
13—Movie continued

7 P.M.
2—Beachcombers
4—National Geographic
5—Wild Kingdom
6—Beachcombers
7—World at War
8—Born Free
9—Journey to Japan
11—Mission: Impossible continued
12—Rhoda
13—Movie continued

7:30 P.M.
2—Irish Rovers
4—National Geographic continued
5—World of Disney
6—Irish Rovers
7—Apple's Way
8—Born Free continued
9—Canada Week—Special
11—Lifestyle '74
12—Apple's Way
13—Puget Sound Football

8 P.M.
2—The Waltons
4—Sonny Comedy Revue
5—World of Disney
6—The Waltons
7—Apple's Way continued
8—Kojak
9—Special continued
11—Probe
12—Apple's Way continued
13—Football continued

8:30 P.M.
2—Waltons continued
4—Sonny continued
5—McCloud
6—Waltons continued
7—Kojak
8—Kojak continued
9—Masterpiece Theatre
11—Probe continued
12—Good Times
13—Football continued

9 P.M.
2—The Collaborators
4—Frank Sinatra — Special
5—McCloud continued
6—The Collaborators
7—Kojak continued
8—Frank Sinatra — Special
9—Masterpiece Theatre
11—Day of Discovery
12—Movie: The Chase
13—Football continued

9:30 P.M.
2—The Collaborators
4—Special continued
5—McCloud continued
6—The Collaborators
7—Mannix
8—Special continued
9—Firing Line
11—Access
12—Movie continued
13—King's Corner

10 P.M.
2—Marketplace
4—Herb Alpert — Special
5—McCloud continued
6—Marketplace
7—Mannix continued
8—W5
9—Firing Line
11—Kroeze Brothers
12—Movie continued
13—Westbrook Hospital

10:30 P.M.
2—Ombudsman
4—Special continued
5—News
6—Ombudsman
7—Protectors
8—W5 continued
9—Firing Line
11—Garner Ted Armstrong
12—Movie continued
13—Old-time Gospel Hour

11 P.M.
2—News
4—News
5—Point of View
6—News: Capital Comment
7—News
8—News
12—Movie continued, News
13—Old-time Gospel Hour

11:30 P.M.
2—Movie: Gilded Lily (11:45)
4—Movie: A Date with Judy
5—Point of View
6—Movie: Up in the Celler (11:50)
7—Face the Nation
8—Capitol Comment
12—Movie: Live — Love a Little

12 MIDNIGHT
2—Movie continued
4—Movie continued
5—Movie: Longstreet
6—Movie continued
7—Movie: Don't Make Waves
8—Movie: Naked Maja
12—Movie continued

12:30 A.M.
2—Movie continued
4—Movie continued
5—Movie continued
6—Movie: Great Catherine (1:45)
7—Movie continued
8—Movie continued.
12—Movie continued

ALL TIMES ARE LOCAL

CHANNELS RESERVE RIGHT TO MAKE LAST-MINUTE CHANGES

Movies

Death Takes a Holiday, on 6 at 2:30. Yvette Mimieux, Monte Markham, Melvyn Douglas and Myrna Loy star in this 1971 made-for-TV fantasy that has Death taking human form to study a man's lust for life.

Son of Kong (xxx), on 11 at 2:30. A 1933 sequel to the fantastic adventure King Kong, starring Robert Armstrong and Helen Mack.

The Victors (xxx), on 7 at 4. An extremely well-directed and interesting 1963 saga that follows a squad of American soldiers through Europe during the Second World War. Filmed as a series of vignettes with an excellent cast that includes Eli Wallach, Melina Mercouri, George Peppard, Vince Edwards, Romy Schneider, Jim Mitchum and George Hamilton.

Dark Command (xxx), on 11 at 4. A colorful, action-filled 1940 western about Kansas during the Civil War, and focusing on the rise and fall of Quantrill's raiders. A fine cast includes John

JANE FONDA
. . . on 12 at 9 p.m.

Wayne, Claire Trevor, Walter Pidgeon and Roy Rogers.

A Double Life (xxxx), on 13 at 4. Ronald Coleman won an Oscar for his brilliant portrayal of a noted actor whose stage role of Othello begins to dominate his private life. Superbly written and directed with excellent supporting performances by Signe Hasso, Edmond O'Brien and Shelley Winters.

Never Give a Sucker an Even Break (xxxx), on 13 at 6. A 1941 W. C. fields comedy classic. It's of no use to describe this plotless farce other than to say it's Fields at his best, and a wild car chase at the end.

The Chase (xx), on 12 at 9. Despite a fine cast (Marlon Brando, Jane Fonda, Robert Redford and E. G. Marshall), a screenplay by Lillian Hellman, and direction by Arthur Penn, this 1966 story about sex and sin in a small Texas town is an unending series of film cliches. Producer Sam Spiegel kept interfering with and overruling Penn during production and the final jumbled film is evidence of various unresolved points of view. Angie Dickenson and Brando are both as convincing as possible under the circumstances.

Key to Ratings:
Excellent xxxx
Good xxx
Fair xx
Poor x

A Date with July (xx), on 4 at 11:30. A lightweight 1948 comedy about the problems of a 16-year old girl at prom time, starring Jane Powell, Elizabeth Taylor, Carmen Miranda and Robert Stack.

GEORGE PEPPARD
. . . on 7 at 4 p.m.

Live a Little, Love a Little (xx), on 12 at 11:20. Routine 1968 Elvis Presley musical-comedy.

The Gilded Lily (xxx), on 2 at 11:45. An amusing 1935 romantic comedy about a girl who achieves fame and notoriety by turning down a titled suitor, starring Claudette Colbert and Fred MacMurray.

Up in the Cellar, on 6 at 11:50. A zany made-for-TV comedy about a college student's efforts at seduction, starring Wes Stern, Larry Hagman and Joan Collins.

Longstreet (xx), on 5 at midnight. This 1971 crime-drama served as the pilot for the now defunct TV series of the same name, starring James Franciscus as a blind insurance investigator.

Don't Make Waves (x), on 7 at midnight. A silly 1967 sun-and-surf farce starring Tony Curtis and Claudia Cardinale.

The Naked Maja (xx), on 8 at midnight. An elaborately mounted but otherwise dull 1959 drama about the romance between Goya, the 18th-century Spanish painter, and the Duchess of Alba. Ava Gardner is breathtakingly beautiful but the talky script and Anthony Franciosa's histronics become tedious.

Great Catherine (xxx), on 6 at 1:45. A delightful 1968 English-made comedy based on the Bernard Shaw farce about Catherine the Great, with a fine cast that includes Jeanne Moreau, Peter O'Toole, Zero Mostel, Jack Hawkins and Akim Tamiroff.

Today's Highlights

Directions, on 4 at 1. ABC news correspondent George Watson talks with Nazi-hunter Simon Wiesenthal, who explains why he has devoted his life to tracking down war criminals. (30 mins.)

Talent Breakthrough, on 8 at 5:30. Debut of a new series showcasing B.C. talent with host Terry David Mulligan. (30 mins.)

Tom Jones, on 12 at 6. Music and comedy with Tom and his guests Joel Grey (Cabaret), British singer Sabdi Shaw and the Ace Trucking Company. (60 mins.)

National Geographic, on 4 at 7. Ethiopia: The Hidden Empire, a Portrait of an African kingdom lost in time and dominated by religious traditions dating back to Solomon and Sheba. (This program was filmed some years ago and does not include any indication of the recent political upheaval in Ethiopia.—Ed.)

World At War, on 7 at 7. A look at events leading up to the fall of France with film clips showing the Maginot Line where French troops wait while German panzer divisions advance through the unprotected Ardennes forest. Also: the blitzkreig, a concentrated method of attack. (30 mins.)

Irish Rovers, on 2 and 6 at 7:30. The Rovers conclude their visit to Ireland with stops at Dublin, and a ceilidh at Gormaston College. (30 mins.)

Canada Week at Chautauqua, on 9 at 7:30. Metropolitan Opera baritone Louis Quilico headlines this second of three concerts filmed at the Chautauqua Institute's 1973 summer festival. (60 mins.)

Sonny Comedy Revue, on 4 at 8. Sonny's guests tonight are the Stapel Singers, Twiggy and Glenn Campbell. (60 mins.)

McCloud, on 5 at 8:30. A film crew hopes their on-location shooting will provide cover for a million-dollar jewel heist in tonight's episode of this crime-drama series starring Dennis Weaver in the title role. (2 hrs.)

Masterpiece Theatre, on 9 at 8:30. Part 2 of Murder Must Advertise, finds Lord Wimsey (Ian Carmichael) masquerading as a harlequin as he tries to expose a murderer. (60 mins.)

Sinatra: The Main Event, on 4 and 8 at 9 p.m. Frank Sinatra in a one-man show taped at New York City's Madison Square Garden. (60 mins.)

Firing Line, on 9 at 9:30. Host William F. Buckley Jr. talks with Pierre Rinfret, economic advisor to Presidents Johnson and Nixon. (60 mins.)

Herb Alpert and the Tijuana Brass, on 4 at 10. Back with a new band and a new sound, Herb Alpert in concert. There's a touch of comedy to this program, provided by Jim Henson's Muppets, but the hour is mostly music — old and new. (60 mins.)

Nothing Pleasing About 1850 Nostalgia

By LAWRENCE LAURENT

ABC-TV is the network that can't kick its addiction to making poor television series out of hit motion pictures. This is probably because the top executives at the network were trained in the movie business and continue to be convinced that if a million persons paid to see a motion picture feature, then 20 million will watch a series that is similar.

This is a philosophy that has kept ABC-TV in third — and last — place for many seasons. Its main successes have been in sports, where, presumably, movie theaters offer no bad examples to be followed.

The new television series called The New Land is related only distantly to a fine motion picture of the same name. Only the speaking accents are similar.

Certainly, the popularity will cause no confusion. The first week of the new television season found The New Land scheduled against the highly popular All in the Family (CBS) and the children's favorite, Emergency (NBC).

According to the A.C. Nielsen Co., about 56 per cent of U.S. television homes are looking at TV in this time period. Of that audience, about half tuned to All in The Family. About 33 per cent were watching Emergency, and that left not too much of a share (16 or 17 per cent) of the audience for Tha New Land.

Or, to look at the plight of this series about immigrant farmers another way, the first week of the new season offered 59 programs in prime viewing time. Ranked 59th or last was The New Land.

William Blinn is the producer of this troubled series, and he had no doubts about its success, at least before those first ratings were issued. He declared:

"What we believe will raise The New Land to a level higher than the norm will be the two most basic and vital elements in any presentation — the words and the people."

The people here are Scott Thomas as Christian Larsen and Bonnie Bedelia as Anna Larsen. Their children are portrayed by Todd Lookinland and Debbie Lytton.

Kurt Russell, best known for his participation in nine Walt Disney films, is cast as Bo. His relationship to the family is uncertain, but he lives and works with the family.

Well, each producer (even one who has been a writer) is entitled to puff his own show. But what has been hurting the early episodes is the terribly slow pace of the production. The show is suffering, obviously, from trying to be an 1858 version of the warm, humble and samply oriented The Waltons. There is nothing wrong (particularly in television) with imitating a hit, but there are too many differences in the two series.

THE NEW LAND — Kurt Russell, Bonnie Bedelia and Scott Thomas, stars of the new ABC series, New Land, about the struggles of an immigrant Scandinavian family to carve out a new life in 1850 America.

A pleasing, nostalgic air hangs over the simple verities and the dealized version of America's Great Depression in The Waltons. By now the wounds of the 1930s have healed, and one is able to rejoice, even slighlty, in the low prices and even lower availability of cash.

However, there is no nostalgia possibly for a living audience over a series set in 1858. That wave of immigration has to be followed by the American Civil War, the Spanish-American War, two World Wars, a police action in Korea and an impossible conflict in Southeast Asia. The Free Land would run out in 1890, and by our time the small, family-run farm would just about disappear.

There is, then, little in The New Land for identification with a television audience in 1974. The hardships overflow into agony—for the troupe and for the audience.

The ponderous pacing of the early episodes is obviously an attempt to match the trivia that dominates episodes of The Waltons. For The New Land the suffering pioneers and the measured activity serve only to emphasize the tedious and the obvious. The overall result is just plain old dullness.

THE MUPPETS are Herb Alpert's special guests on the musical special, Herb Alpert and the TJB, to be telecast on Sunday at 10 p.m. on Channel 4. Alpert returns to the music scene after an absence of more than four years.

TV Kids Still Go to School

By VERNON SCOTT

HOLLYWOOD—The speed limit on the Paramount Studios lot is 8 miles per hour, as it is at most movie studios.

But signs are especially posted along the narrow street that crowds against Paramount's Stage 31. They read:

"Slow—Small Children Working"

Beside the stage is a 10x12-foot wooden bungalow on wheels. It is made of wood, has no air-conditioning and insects fly in and out of the unscreened windows.

Inside there is a long table, strewn with school books, and three or four chairs. Three are drawings of starfish, eels and seaweed and neatly written compositions lying around helter-skelter.

It is, of course, a schoolroom. Its inhabitants are absent, busily employed on the enormous, gloomy sound stage.

On the permanent interior set of Little House on the Prairie two little girls—Melissa Gilbert and Melissa Sue Anderson—stand under a hole in the roof while phony movie rain pours down on them.

Both youngsters look chastened. They are being scolded by an off-stage voice in a segment for the new television series. Both Melissas repeat their lines faultlessly. In only two takes the director has what he wants and calls a break.

The bedraggled children are quickly covered with bathrobes, their wet bare feet are dried off and a pair of male hairdressers begin to dry their hair.

Melissa Gilbert, 10, is the daughter of comedian Paul Gilbert. Buck-toothed, freckled and red-haired, she is called half pint in the show and by the cast and crew. She is adorable and irresistible.

Melissa Sue Anderson, 12, is regally beautiful with long blonde hair. She is as reserved and serious as Half Pint is animated and mischievous.

One suspects Missy (as Melissa Sue is called) will grow up to be Grace Kelly. Half Pint will at least become Shirley Maclaine or better still, Mary Tyler Moore.

Dried, hair combed and with fresh makeup the young actresses followed their teacher, Helen Minniear, out into the bright sunlight and into the tiny schoolroom.

Missy sat down and began work at once. Half Pint wanted to talk.

"You know what I like about going to school at the studio?" She asked, obviously prepared with an answer. "No home work. I think I learn more this way, too."

Half Pint made faces in a mirror. She squinched up her eyes, drew back her lower lip allowing her front teeth to protrude even more.

"I like to look like a gopher," she explained.

Then she took a breath deodorant spray capsule, about the size of a cigarette lighter, and spritzed it into her mouth. Then she exhaled extravagantly giving the effect of spouting a puff of smoke.

"That's fun," she exclaimed. Missy looked up briefly and returned to reading her book. Mrs. Minniear raise her eyebows signaling it was time to buckle down to work.

"Acting is more fun than school," Half Pint said. Then she opened her book and appeared to be reading. The book, however, was upside down.

UPI

YOUR HEADQUARTERS FOR Vilas

• NATURALLY WE HAVE IT IN STOCK •
• Complete Selection on Display
• Free Delivery Anywhere in B.C.
Continental Home Supply Ltd.
716 JOHNSON STREET Phone 386-2458

MONDAY, OCTOBER 14

8 A.M.
4—Jeff's Collie
5—Today
6—Canada A.M.
7—J. P. Patches
8—Canada A.M.
11—Porky Pig
12—Frisky Frolics
13—Cartoons

8:30 A.M.
4—News
5—Today
6—Island Good Morning
7—Captain Kangaroo
8—Romper Room
11—New Zoo Revue
12—Frisky Frolics
13—Cisco Kid

9 A.M.
4—News
5—Seattle Today
6—Party Game
7—News
8—Kareen's Yoga
9—Masterpiece Theatre
11—Joker's Wild
12—Cartoon Special—Children
13—Burke's Law

9:30 A.M.
2—Mon Ami; Friendly Giant
4—Not for Women Only
5—Seattle Today
6—Pay Cards
7—News
8—Pay Cards
9—Masterpiece Theatre
11—Gambit
12—Special continued
13—Burke's Law

10 A.M.
2—Camera 12
4—Merv Griffin
5—High Rollers
6—Camera 12
7—Now You See It
8—Consumer Prepare
9—Sounds; Families
11—Calendar
12—Special continued
13—Detectives

10:30 A.M.
2—Mr. Dressup
4—Merv Griffin
5—Hollywood Squares
6—Mr. Dressup
7—Love of Life
8—Definition
9—Children of World
11—Calendar
12—Puss 'n Boots—Special
13—Jack LaLanne

11 A.M.
2—CFL: Winnipeg at Hamilton
4—Merv Griffin
5—Jackpot
6—CFL: Winnipeg at Hamilton
7—Young and the Restless
8—Jean Cannem
9—About You; Animals
11—Get Smart
12—Special continued
13—Honey West

11:30 A.M.
2—Football continued
4—Pyramid Game
5—Celebrity Sweepstakes
6—Football continued
7—Search for Tomorrow
8—Jean Cannem
9—Sesame Street
11—Mayberry R.F.D.
12—Special continued
13—Galloping Gourmet

12 NOON
2—Football continued
4—Password
5—Jeopardy
6—Football continued
7—News
8—News; It's Your Move
9—Sesame Street
11—My Favorite Martian
12—Merv Griffin
13—Movie: Les Miserables

12:30 P.M.
2—Football continued
4—Split Second
5—Days of Our Lives
6—Football continued
7—As the World Turns
8—Movie: The Ceremony (12:45)
9—Architecture
11—Eddie's Father
12—Merv Griffin
13—Movie continued

1 P.M.
2—Football continued
4—All My Children
5—Doctors
6—Football continued
7—Guiding Light
8—Movie continued
9—Maths; Sounds
11—Movie: Town Tamer
12—Merv Griffin
13—Movie continued

1:30 P.M.
2—Ed Allen
4—Let's Make a Deal
5—Another World
6—Hogan's Heroes
7—Edge of Night
8—Movie continued
9—Working: Covers
11—Movie continued
12—Match Game
13—Movie continued

2 P.M.
2—Bob Switzer
4—Newlywed Game
5—How To Survive a Marriage
6—FBI
7—Price Is Right
8—Movie continued
9—People; Science
11—Movie continued
12—Price Is Right
13—Outer Limits

2:30 P.M.
2—Sesame Street
4—One Life to Live
5—Somerset
6—FBI continued
7—Match Game
8—Somerset
9—Reaching: Explorers
11—Movie continued; Cartoons
12—Mike Douglas
13—Outer Limits continued

3 P.M.
2—Sesame Street
4—General Hospital
5—Name That Tune
6—It's Your Move
7—Tattletales
8—Another World
9—Mars—The Search Begins
11—Casper—Cartoon
12—Mike Douglas
13—Cisco Kid

3:30 P.M.
2—Luncheon Date
4—Girl in My Life
5—Movie: Where the Spies Are
6—Luncheon Date
7—Movie: Charade (Part 1)
8—What's the Good Word?
9—Ripples; Inside Out
11—Speed Racer
12—Mike Douglas
13—Cartoons

4 P.M.
2—Luncheon Date continued
4—Brady Bunch
5—Movie continued
6—Luncheon Date continued
7—Movie continued
8—He Knows, She Knows
9—Sesame Street
11—Flintstones
12—Funorama
13—Cliffhangers

4:30 P.M.
2—Dr. Zonk and Zunkins
4—Bonanza
5—Movie continued
6—Dr. Zonk and Zunkins
7—Movie continued
8—Brady Bunch
9—Sesame Street
11—Munsters
12—Bewitched (4:50)
13—Cartoons

5 P.M.
2—Electric Company
4—Bonanza
5—Movie continued
6—Flying Nun
7—News
8—Ironside
9—Mister Rogers
11—Gilligan's Island
12—Invaders (5:20)
13—Batman

5:30 P.M.
2—Partridge Family
4—News
5—News
6—News
7—News
8—Ironside continued
9—Electric Company
11—Bewitched
12—Invaders
13—Virginian

ALL TIMES ARE LOCAL

CHANNELS RESERVE RIGHT TO MAKE LAST-MINUTE CHANGES

EVENING PROGRAMS

6 P.M.
2—Klahanie
4—News
5—News
6—News
7—News
8—News
9—Inside Out; Ripples
11—That Girl
12—Invaders
13—Virginian continued

6:30 P.M.
2—Hourglass
4—News
5—News
6—News
7—Mike Douglas
8—News
9—Children in Crisis
11—FBI
12—News
13—Virginian continued

7 P.M.
2—Hourglass continued
4—NFL: San Francisco at Detroit
5—Truth or Consequences
6—Gunsmoke
7—Mike Douglas
8—Ian Tyson
9—Election Alert
11—FBI continued
12—Monroes
13—Journey to Adventure

7:30 P.M.
2—Reach for the Top
4—Football continued
5—Hollywood Squares
6—Gunsmoke continued
7—Police Surgeon
8—Music Special
9—Teacher Telecourse
11—Ironside
12—Monroes continued
13—Wanderlust

8 P.M.
2—Mary Tyler Moore
4—Football continued
5—Born Free
6—Mary Tyler Moore
7—Gunsmoke
8—Special continued
9—Rosenbergs—Special
11—Ironside continued
12—New Candid Camera
13—Movie: Julius Caesar

8:30 P.M.
2—This Is the Law
4—Football continued
5—Born Free continued
6—This Is the Law
7—Gunsmoke continued
8—Oompapa
9—Special continued
11—Beverly Hillbillies
12—Let's Make A Deal
13—Movie continued

9 P.M.
2—Cannon
4—Football continued
5—Movie: Yours, Mine and Ours
6—Cannon
7—Maude
8—On The Buses
9—Special continued
11—Movie: It Started in Naples
12—Maude
13—Movie continued

9:30 P.M.
2—Cannon continued
4—Football continued
5—Movie continued
6—Cannon continued
7—Rhoda
8—Pig and Whistle
9—Poetry Special
11—Movie continued
12—Friends and Lovers
13—Movie continued

10 P.M.
2—Life After Youth
4—Medicine Men
5—Movie continued
6—Life After Youth
7—Country Music Awards—Special
8—Ironside
9—Book Beat
11—Movie continued
12—N.Y.P.D.
13—Facts on Fishing

10:30 P.M.
2—People of Our Time
4—News
5—Movie continued
6—People of Our Time
7—Special continued
8—Ironside continued
9—Lilias, Yoga and You
11—Movie continued
12—Dan August
13—Other People—Places

11 P.M.
2—News
4—Movie: Seventh Cross
5—News
6—News
7—News
8—News
11—Untouchables
12—Dan August continued
13—Name of the Game

11:30 P.M.
2—News
4—Movie Continued
5—Johnny Carson
6—News
7—Movie: Live—Love a Little (11:45)
8—News
11—Untouchables
12—Movie: Young at Heart
13—Name Of The Game

12 MIDNIGHT
2—Movie: Bimbo the Great
4—Movie continued
5—Johnny Carson
6—Movie: Horse's Mouth
7—Movie continued
8—Movie: A Kiss Before Dying
12—Movie continued
13—Name of the Game

12:30 A.M.
2—Movie continued
4—Movie continued
5—Tomorrow (1:00)
6—Movie: The Big Knife (2:00)
7—Movie continued
8—Movie: Fugitive Kind (2:00)
12—Movie continued

ALL TIMES ARE LOCAL

CHANNELS RESERVE RIGHT TO MAKE LAST-MINUTE CHANGES

Today's Highlights

Not For Women Only, on 4 at 9:30. Julie Nixon Eisenhower is the guest-hostess for a five-part discussion on life in the public eye. (30 mins.)

Mike Douglas, on 12 at 2:30. Mike and his co-host Victor Borge welcome guests Shelley Winters, Yvette Mimeiux and Frank Sinatra Jr. (90 mins.)

Rollin' Through New Zealand, on 8 at 7:30. A musical tour of New Zealand with pop group Kenny Rogers and the First Edition. (60 mins.)

Unquiet Death of Julius and Ethel Rosenberg, on 8 at 8. An examination of the emotions and legal questions sparked by the Rosenberg-Sobell spy case of the early 1950s. Interviewed: Sobell; government prosecutors; FBI agents; jurors at the trial; and the Rosenberg sons. (90 mins.)

How Could I Not Be Among You? on 9 at 9:30. The late poet Ted Rosenthal reads selections from his works in this program filmed in 1971, some six months before his death from leukemia. Photographic impressions of Rosenthal reflect the poet's struggle with the knowledge that he would soon die. (30 mins.)

Is There Life After Youth? on 2 and 6 at 10. Debut of a four-part study of middle age and the problems often encountered during this period of transition. The series was filmed during a three-day group-encounter session and consists mainly of the participants' discussions of their mid-life experiences. (30 mins.)

Medicine Men, on 4 at 10. Is Fatness Psychosomatic?—a discussion of the problems of obesity. (30 mins.)

Country Music Association Awards, on 7 at 10. Johnny Cash is the host for thirteenth Country Music Association Awards from Nashville's Grand Ole Opry. (60 mins.)

Book Beat, on 9 at 10. Host Bob Cromie talks with Ralph G. Martin, author of The Woman He Loved (about the romance between King Edward VIII and Wallis Simpson); and Jennie, a biography of Lady Randolph Churchill.

People of Our Time, on 2 and 6 at 10:30. Reflections on present-day strife in Ireland are offered Conor Cruise O'Brien, a former diplomat and now a cabinet minister in the coalition government of the Republic of Ireland. (30 mins.)

Johnny Carson, on 5 at 11:30. Substitute host John Davidson welcomes Cloris Leachman, Cleo Laine and musician John Dankworth (Cleo's husband) to tonight's show. (90 mins.)

John Barry, winner of three Academy Awards for the music he has composed for motion pictures, will compose the score for the ABC Television Network presentation of Love Among the Ruins, starring Katharine Hepburn and Laurence Olivier.

Movies

Les Miserables (xxxx), on 13 at noon. Victor Hugo's classic story of a man who went to prison for stealing a loaf of bread is brought to life in this faithful 1935 adaptation, starring Fredric March as the tormented Jean Valjean and Charles Laughton as the policeman who plaques him.

The Ceremony (xx), on 8 at 12:45. A grim 1964 drama of murder, robbery and jealousy, about two brothers running from the law in Tangier's underworld. Laurence Harvey directs and stars with Robert Walker and Sarah Miles.

Town Tamer (xx), on 11 at 1. A 1965 western that tells the standard tale about a man seeking frontier justice for his wife's killers, starring Dana Andrews and Terry Moore.

Where the Spies Are (xx), on 5 at 3:30. A diverting and frequently clever 1966 spy tale with a rather good performance by David Niven as a doctor recruited for espionage services.

Charade (xxx), on 7 at 3:30. (part 1) An entertaining 1963 suspense-melodrama, as slick and sophisticated as its two stars — Audrey Hepburn and Cary Grant. It seems Miss Hepburn's late husband swindled his cronies out of a quarter of a million dollars in gold coins and they think Audrey knows where they're stashed. Enter the suave Mr. Grant as an undercover CIA agent, and they're off on a wild chase through beautiful European settings.

Julius Caesar (xxx), on 13 at 8. Excellent performances by Charlton Heston, Jason Robards, John Gielgud, Richard Chamberlain and Diana Rigg highlight this 1970 English-made film version of Shakespeare's classic.

Yours, Mine and Ours (xx), on 5 at 9. A 1968 comedy based on a true story about a widower with 10 children who married a widow with eight. Cast includes Lucille Ball, Henry Fonda and Van Johnson.

ALEC GUINNESS
. . . on 6 at midnight

It Started in Naples (xxx), on 11 at 9. A lightweight, but entertaining 1960 comedy about an American lawyer in Italy who resists the efforts of an orphan to take him back to the U.S., until love takes a hand in the shape of the lad's sexy aunt. Sophia Loren and Clark Gable are in top form.

The Seventh Cross (xxxx), on 4 at 11. A superbly acted, exciting chase melodrama about an anti-Nazi who escapes from a concentration camp in 1936 and attempts to get out of the country, starring Spencer Tracy.

Young At Heart (xxx), on 12 at 11:30. Doris Day and Frank Sinatra star in this well-made 1954 musical-drama, based on the John Garfield movie, Four Daughters, about shiftless piano player who marries a talented young girl. The supporting cast is good, notably Ethel Barrymore and Gig Young.

Live a Little, Love a Little (xx), on 7 at 11:45. A routine 1968 Elvis Presley musical-comedy.

Bimbo the Great, on 2 at midnight. A 1958 German-made melodrama about love, jealousy and murder among members of a European travelling circus. Cast is dubbed into English.

The Horse's Mouth (xxxx), on 6 at midnight. Alex Guinness is absolutely brilliant in this superb 1958 English-made comedy about the outrageous painter Gulley Jimson — a lost soul in search of creative and financial freedom. Worth staying up for.

A Kiss Before Dying (xxx), on 8 at midnight. A nicely-knit 1956 murder story about a young psychopath who cold-bloodly commits murder in an effort to marry into a rich family. Cast includes Robert Wagner, Jeffrey Hunter and Joanne Woodward (in one of her first major roles).

The Big Knife (xxx), on 6 at 2. A perceptive and well-acted 1955 portrait of Hollywood about a film star who tries to break from a grasping producer and causes tragedy. An excellent Clifford Odets script enhances the performances of Jack Palance, Rod Steiger, Ida Lupino and Wendell Corey.

The Fugitive Kind (xxx), on 8 at 2. Marlon Brando, Anna Magnani and Joanne Woodward star in this 1960 drama based on Tennessee Williams, Orpheus Descending, about a drifter who becomes involved with two women in a small Southern town. Brando is just a few years too old for the role of a wandering "stud" and Miss Magnani has been better, but Joanne Woodward takes the acting honors for her role as the town's "wild woman."

Key to Ratings:
Excellent xxxx
Good xxx
Fair xx
Poor x

Nashville Sound Gains Respectability

Country music has gained respectability. It's even fashionable, now.

Eight years ago, when the now big popularity of the country sound was growing, a group of its composers, promoters, singers and fans got together and established the Country Music Association Awards ceremonies in the heart of the music industry — Nashville, Tenn. This year, on Monday, Oct. 14 (10:00-11:00 p.m.), the ceremonies, hosted by Johnny Cash, will be broadcast from Nashville's New Grand Ole Opry House on the CBS Television Network.

JOHNNY CASH
. . . hosts awards

Country music began as poor-man's music. It was born with the plaintive ballads of the Appalachian mountaineers, folks who for centuries kept their songs as isolated as their lives. Then, when the early magical days of gramophones and vintage radios dawned, "hillbilly" music was born, spilling over an unknowing population.

This newly discovered music spread during the Depression. From the Dust Bowl, it moved onward in rattling model-T's. World War II took it north into defence plants and military barracks.

Today, country music is all grown up. From its back-porch strumming milieu into a structured urban culture, the music has gained stature.

Kris Kristofferson, a Rhodes scholar and one of country music's chief contemporary songwriters and singers, remembers his family's reaction when he told them he was determined to write country songs for a living.

"Nobody who's over 14 years old listens to that kind of music," said his father. "And if they did, they wouldn't be anyone we'd want to know. Don't embarrass us by coming around."

Needless to say, Kristofferson, who will be one of the performers on the Awards broadcast came around—and will be around for a long time.

Although its demise was forecast when electric guitars, violins and brass intruded, country music quietly boomed, instead. In the 1960s, country records started outselling classical and jazz. Artists like Ray Charles and Bob Dylan caught the bug, which made some people wonder what happened to the hillbilly stereotype.

As one country lady put, with a toss of her mink stole, "Hillbilly becomes country, when you can wear one of these."

Montague BRIDGMAN Ltd.
China Crystal Gifts
811 Government St 383-0821

ZENITH
® The Quality goes in before the Name goes on.
CHROMACOLOR®
JUST IN TIME FOR THE NEW FALL SHOWS

Beat the high cost of entertainment this Fall and Winter by enjoying the new TV shows in beautiful color on a world famous Zenith Chromacolor set AT AN UNBELIEVABLE PRICE! ACT NOW AND SAVE!
TV Prices are going up along with everything else, but we are actually DRIVING THE PRICE DOWN with this sensational offer DURING THIS WEEK. IMAGINE A GENUINE ZENITH 20" COLOR TV FOR ONLY
$488.00
"Remember . . . If It's Not From Mais, You May Have Paid Too Much!"
Other Zenith Color Sets from $399.95 to $995 At Mais Your Zenith Color TV Headquarters
Zenith 20" Chromacolor Decorator Compact. Model E4001, 20" Chromacolor set. A big family size picture in a compact size cabinet in grained American Walnut color.
Mais FURNITURE and APPLIANCES
Your Dollar Is Still Worth a Dollar at
1821 Cook Open Fri. 'til 9 385-2435

TUESDAY, OCTOBER 15

8 A.M.
4—Jeff's Collie
5—Today
6—Canada A.M.
7—J. P. Patches
8—Canada A.M.
11—Porky Pig
12—Cartoons
13—Cartoons

8:30 A.M.
4—News
5—Today
6—Island Good Morning
7—Captain Kangaroo
8—Romper Room
11—New Zoo Revue
12—Cartoons
13—Cisco Kid

9 A.M.
4—News
5—Seattle Today
6—Party Game
7—News
8—Kareen's Yoga
9—Career Counsel; Art
11—Joker's Wild
12—Joker's Wild
13—Burke's Law

9:30 A.M.
2—Mon Ami; Friendly Giant
4—Not for Women Only
5—Seattle Today
6—Pay Cards
7—News
8—Pay Cards
9—Electric Company
11—Gambit
12—Gambit
13—Burke's Law

10 A.M.
2—Camera 12
4—Merv Griffin
5—High Rollers
6—Camera 12
7—Now You See It
8—Consumer Prepare
9—Music; Science
11—Calendar
12—Now You See It
13—Shortcuts to Sewing

10:30 A.M.
2—Mr. Dressup
4—Merv Griffin
5—Hollywood Squares
6—Mr. Dressup
7—Love of Life
8—Definition
9—Work; Caroline
11—Calendar
12—Love of Life
13—Jack LaLanne

11 A.M.
2—Sesame Street
4—Merv Griffin
5—Jackpot
6—Talk Back
7—Young and the Restless
8—Jean Cannem
9—Music; Inside Out
11—Get Smart
12—Young and the Restless
13—Honey West

11:30 A.M.
2—Sesame Street
4—Pyramid Game
5—Celebrity Sweepstakes
6—Talk Back
7—Search for Tomorrow
8—Jean Cannem
9—Sesame Street
11—Mayberry R.F.D.
12—Search for Tomorrow
13—Galloping Gourmet

12 NOON
2—Luncheon Date
4—Password
5—Jeopardy
6—News; Ida Clarkson
7—News
8—News; It's Your Move
9—Sesame Street
11—My Favorite Martian
12—Merv Griffin
13—Movie: Macbeth

12:30 P.M.
2—Luncheon Date
4—Split Second
5—Days of Our Lives
6—Ida Clarkson
7—As the World Turns
8—Movie: Cowboy (12:45)
9—Children in Crisis
11—Eddie's Father
12—Merv Griffin
13—Movie continued

1 P.M.
2—Bob Switzer Show
4—All My Children
5—Doctors
6—Hogan's Heroes
7—Guiding Light
8—Movie continued
9—Working; Music
11—Movie: Red, Hot and Blue
12—Merv Griffin
13—Movie continued

1:30 P.M.
2—Ed Allen
4—Let's Make a Deal
5—Another World
6—FBI
7—Edge of Night
8—Movie continued
9—Reach Out; All About You
11—Movie continued
12—Match Game
13—Movie continued

2 P.M.
2—Coronation Street
4—Newlywed Game
5—How to Survive a Marriage
6—FBI continued
7—Price is Right
8—Movie continued
9—Music; Images
11—Movie continued
12—Price Is Right
13—Lost in Space

2:30 P.M.
2—Edge of Night
4—One Life to Live
5—Somerset
6—Edge of Night
7—Match Game
8—Somerset
9—World Understanding; Art
11—Movie continued; Cartoons
12—Mike Douglas
13—Lost in Space continued

3 P.M.
2—Juliette
4—General Hospital
5—Name That Tune
6—It's Your Move
7—Tattletales
8—Another World
9—Criminal Justice
11—Casper—Cartoon
12—Mike Douglas
13—Cisco Kid

3:30 P.M.
2—Take 30
4—Girl In My Life
5—Movie: Heat of Anger
6—Take 30
7—Movie: Charade (conclusion)
8—What's the Good Word
9—Teacher Telecourse
11—Speed Racer
12—Mike Douglas
13—Cartoons

4 P.M.
2—Family Court
4—Brady Bunch
5—Movie continued
6—Family Court
7—Movie continued
8—He Knows, She Knows
9—Sesame Street
11—Flintstones
12—Cartoons
13—Cliffhangers

4:30 P.M.
2—Mr. Wizard
4—Bonanza
5—Movie continued
6—Mr. Wizard
7—Movie continued
8—Brady Bunch
9—Sesame Street
11—Munsters
12—Bewitched (4:50)
13—Bullwinkle

5 P.M.
2—World Series Baseball
4—Bonanza
5—World Series Baseball
6—World Series Baseball
7—News
8—Ironside
9—Mister Rogers
11—Gilligan's Island
12—Outcasts (5:20)
13—Batman

5:30 P.M.
2—Baseball continued
4—News
5—Baseball continued
6—Baseball cotinued
7—News
8—Ironside continued
9—Electric Company
11—Bewitched
12—Outcasts continued
13—Virginian

ALL TIMES ARE LOCAL

CHANNELS RESERVE RIGHT TO MAKE LAST-MINUTE CHANGES

EVENING PROGRAMS

6 P.M.
2—Baseball continued
4—News
5—Baseball continued
6—Baseball continued
7—News
8—News
9—Zoom
11—That Girl
12—Outcasts continued
13—Virginian continued

6:30 P.M.
2—Baseball continued
4—News
5—Baseball continued
6—Baseball continued
7—Mike Douglas
8—News
9—Computer Course
11—FBI
12—News
13—Virginian continued

7 P.M.
2—Baseball continued
4—To Tell the Truth
5—Baseball continued
6—Baseball continued
7—Mike Douglas
8—Headline Hunters
9—Election Alert
10—Virtue in Conflict
11—FBI continued
12—Movie: Countdown
13—Journey to Adventure

7:30 P.M.
2—Baseball continued
4—Exploration Northwest
5—Baseball continued
6—Baseball continued
7—$25,000 Pyramid
8—Movie: All My Darling Daughters
9—Election Alert continued
10—Natural Gardening
11—Ironside
12—Movie continued
13—True Adventure

8 P.M.
2—Hourglass
4—Happy Days
5—Movie: Gigot
6—Hawaii Five-O
7—Good Times
8—Movie continued
9—America — Alistair Cooke
10—Gardening continued
11—Ironside continued
12—Movie continued
13—Movie: Behind the Mask of Zorro

8:30 P.M.
2—Hourglass continued
4—Movie: Playmates
5—Movie continued
6—Five O continued
7—M-A-S-H
8—Movie continued
9—Evening at Symphony
10—Nature's Best
11—Beverly Hillbillies
12—Movie continued
13—Movie continued

9 P.M.
2—Friends and Lovers
4—Movie continued
5—Movie continued
6—Ironside
7—Hawaii Five-O
8—Heritage: Japan—Special
9—Symphony continued
10—Outlook
11—Movie: War and Peace (Part 1)
12—Hawaii Five-O
13—Movie continued

9:30 P.M.
2—Black Beauty
4—Movie continued
5—Movie continued
6—Ironside continued
7—Five-O continued
8—Special continued
9—Hawaiian Music
10—Outlook
11—Movie continued
12—Five-O continued
13—Movie continued

10 P.M.
2—Partridge Family
4—Marcus Welby, M.D.
5—Jazz Festival—Special
6—Flying Nun
7—Barnaby Jones
8—Marcus Welby, M.D.
9—Accion Chicano
11—Movie continued
12—Evil Touch
13—Outdoors

10:30 P.M.
2—Youth Confrontation
4—Marcus Welby, M.D.
5—Special continued
6—Youth Confrontation
7—Barnaby Jones continued
8—Welby continued
9—Burglar Proofing
11—Movie continued
12—Bing Crosby—Special
13—Country Carnival

11 P.M.
2—News
4—News
5—News
6—News
7—News
8—News
11—Untouchables
12—Special continued
13—Name of the Game

11:30 P.M.
2—News
4—Mystery Movie
5—Johnny Carson
6—News
7—Movie: Young at Heart (11:45)
8—News
11—Untouchables
12—Movie: See the Man Run
13—Name of the Game

12 MIDNIGHT
2—Movie: A Face In The Rain
4—Movie continued
5—Johnny Carson
6—Movie: Better A Widow
7—Movie continued
8—Movie: Call Me Bwana
12—Movie continued
13—Name of the Game

12:30 A.M.
2—Movie continued
4—Movie continued
5—Tomorrow (1:00)
6—Movie: A Child Is Waiting (2:00)
7—Movie continued
8—Movie: Ambassador's Daughter (2:10)
12—Movie continued

ALL TIMES ARE LOCAL

CHANNELS RESERVE RIGHT TO MAKE LAST-MINUTE CHANGES

Movies

Macbeth (xxx), on 13 at noon. Orson Welles' stylized 1948 version of the Shakespeare tragedy, in which he both plays the leading role and directs. Unfortunately, the effectiveness and momentum of the film is impaired by an incompetent performance by Jeanette Nolan in the role of Lady Macbeth, nevertheless Welles voice is still one of the most exciting and the film is worth watching.

Cowboy (xxx), on 8 at 12:45. A refreshing, generally entertaining 1958 western tale based on the experiences of a young dude who goes west and learns the ways of the range. Good cast with Glenn Ford and Jack Lemmon.

Red, Hot and Blue (xx), on 11 at 1. Betty Hutton and Victori Mature romp through this 1949 farce about a young actress mixed up in a gangster's murder.

Heat of Anger (xx), on 5 at 3:30. A good cast (Susan Hayward, Lee J. Cobb and Fritz Weaver) highlights this 1972 crime-drama about a lady attorney defending a businessman accused of murder.

Charade (xxx), on 7 at 3:30. Conclusion. (See Monday, same time and channel for details.)

Countdown (xx), on 12 at 7. A fairly interesting 1968 drama about the first astronaut to land on the moon, starring Robert Duvall and Joanna Moore.

All My Darling Daughters (xx), on 8 at 7:30. A 1972 made-for-TV comedy about a judge with four daughters, four prospective sons-in-law—and wedding arrangements that look like the battle plans for D-day. Cast includes Robert Young, Raymond Massey and Eve Arden.

Gigot (xxx), on 5 at 8. A moving performance by Jackie Gleason as a Chaplinesque mute in Paris who becomes the protector of a French streetwalker and her little daughter, highlights this 1962 drama. The plot is steeped in obvious attempts to tug at your heart, and only about half of it works. Directed by dancer-actor Gene Kelly.

Behind the Mask of Zorro (x), on 13 at 8. A 1962 Italian-made costume adventure.

Playmates (xx), on 4 at 8:30. Alan Alda, Doug McClure, Connie Stevens and Barbara Feldon star in this 1972 made-for-TV comedy about two divorced men who make plays for each other's ex-wife.

Key to Ratings:
Excellent xxxx
Good xxx
Fair xx
Poor x

War and Peace (xxx), on 11 at 9. Tolstoy's classic tale is clumsily brought to the screen with the stress on spectacle and romance in this 1956 version, starring Audrey Hepburn, Henry Fonda and Mel Ferrer. The core of Tolstoy's narrative about the Russian aristocracy during Napoleon's march on Europe is translated into Hollywood terms and the result is an over-long, ornate costume epic. If you don't mind all the icing, it may hold your interest. (Shown in two parts with the conclusion tomorrow, same time and channel.)

The Haunting of Penthouse D, on 4 at 11:30. A made-for-TV mystery about a frightened apartment dweller, starring Tyne Daly, David Birney and Farley Granger.

See the Man Run, on 12 at 11:30. Robert Culp plays a man behind a dangerous kidnap plan in this 1971 TV crime-drama, highlighted by a good supporting cast that includes June Allyson, Eddie Albert and Angie Dickinson.

Young At Heart (xxx), on 7 at 11:45. A well-made 1954 drama, based on the John Garfield movie, Four Daughters, about a shiftless piano player who marries a talented young singer, starring Frank Sinatra and Doris Day. The supporting cast is excellent, notably Ethel Barrymore and Gig Young.

A Face in the Rain (xxx), on 2 at midnight. A better-than-average 1963 melodrama set during the Second World War about an American sheltered from the enemy by the mistress of a German commandant. Suspenseful, with good performances by Rory Calhoun and Marina Berti.

Better a Widow (x), on 6 at midnight. An unimaginative 1968 European-made comedy that pokes fun at the Sicilian Mafia, starring Peter McEnery and Virna Lisi.

Call Me Bwana (xx), on 8 at midnight. A 1963 comedy with Bob Hope being chased by foreign agents once more as he tries to recover a lost capsule. It all has the ring of familiarity, but Hope has some good gags and there's always Anita Ekberg to keep your interest.

A Child Is Waiting (xxx), on 6 at 2. A gripping 1963 drama, directed by John Cassavetes, about a music teacher and a psychologist on the staff of a school for retarded children. It's strong stuff, not for the sensitive, as the film uses actual retarded youngsters in the cast. Fine cast includes Judy Garland, Burt Lancaster and Gena Rowlands.

The Ambassador's Daughter (xx), on 8 at 2:10. A 1956 comedy that strains for laughs about a GI in Paris who falls for a diplomat's daughter. Cast includes Olivia de Havilland and John Forsythe.

Today's Highlights

Not for Women Only, on 4 at 9:30. Guest hostess Julie Nixon Eisenhower continues with her discussion about people living in the public eye. Her guests this morning include Mrs. Norman Vincent Peale; a newspaper journalist; and a woman who served in the Kennedy administration. (30 mins.)

Take 30, on 2 and 6 at 3:30. Today's program offers dramatized segments from author Richard Rohmer's fictional account of the U.S. takeover of Canada and her natural resources in 1980. Included in the cast are Cec Linder, who portrays the Canadian Prime Minister, and Percy Saltzman as the American President. An interview with Rohmer by Paul Soles follows the drama. (30 mins.)

Hawaii Five-O, on 6 at 8 and 7 and 12 at 9. McGarrett (Jack Lord) investigates the remains of a skeleton with a bullet lodged in its skull in tonight's episode of this popular crime-drama series. (60 mins.)

Good Times, on 7 at 8. The Evans family is filled with curiosity about daughter Thelma's latest boy friend, a mysterious young man who she refuses to present to her parents, in tonight's episode of the comedy series starring Esther Rolle as Florida. (30 mins.)

America, on 9 at 8. An examination of the events that percipitated the American War of Independence, are examined by host Alistair Cooke, who continues his award-winning series. (30 mins.)

M-A-S-H, on 7 at 8:30. Former Detroit Lions football star Alex Karras guest stars as a man who can't thank Hawkeye (Alan Alda) enough for saving his life, in tonight's episode. (30 mins.)

Evening at Symphony, on 9 at 8:30. William Steinberg conducts the Boston Symphony Orchestra in works by Beethoven and Haydn. (60 mins.)

Heritage: Japan, on 8 at 9. Debut of a three-part series profiling ethnic groups in Canada, with tonight's focus on the customs and traditions of the Japanese. (60 mins.)

CTI Jazz Festival, on 5 at 10. an all-star jazz special filmed earlier this summer in Seattle, and featuring Grover Washington Jr. and Hank Crawford on sax; Johnny Hammond on organ; George Benson on guitar, Hubert Laws on flute; Ron Carter on bass and Ben Riley on drums. (60 mins.)

Youth Confrontation, on 2 and 6 at 10:30. A look at Newfoundland's image as students discuss why their province and its people are the butt of Canadian jokes. (30 mins.)

Bing Crosby and Friends, on 12 at 10:30. Bob Hope, Pearly Bailey and Sandy Duncan join Bing for songs, jokes, nostalgia and a touch of old-time hoofing. (60 mins.)

Johnny Carson, on 5 at 11:30. Johnny's guests include Efrem Zimbalist Jr., and Kathryn Kuhlman (I Believe in Miracles). (90 mins.)

CTV TUESDAY NIGHT MOVIE — Robert Young (centre) stars as a widower-father who is confronted with a perplexing problem when all of his daughters decide to get married on the same day in, All My Darling Daughters, the Tuesday Night Movie to be telecast at 7:30 p.m. on Channel 8.

DANIEL VALDEZ — poet, musician and singer, explores Chicano folk music on Channel 9's Accion Chicano series, to be telecast on Tuesday at 10 p.m.

Canada's Humanity Heritage Examined in New CTV Series

Canadians are not an indigenous people. To this country have come the pioneers, the immigrants and the adventurers from Germany, England, Poland, the Ukraine, Ireland, Italy and from almost every other country in the world.

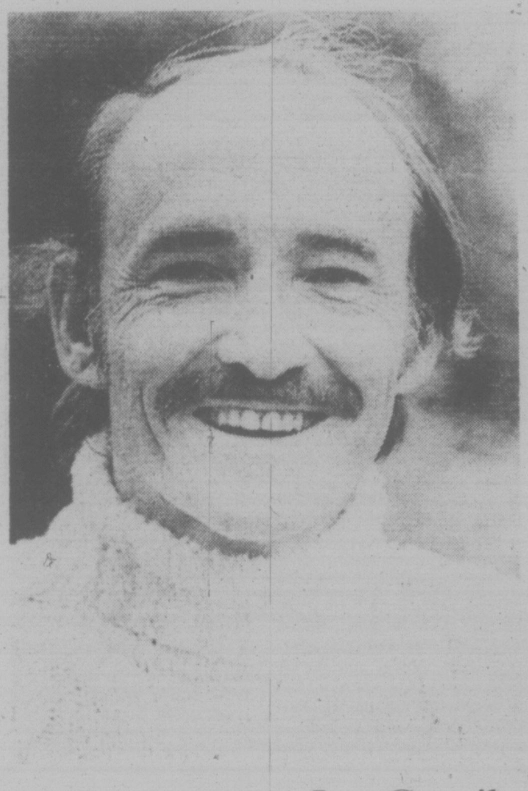

Actor-narrator Jon Granik

Canada can only be defined by realizing that we are all parts of the first and the last immigrant landing in our country. In order to examine what the Canadian character is, we must know what Canada consists of, and that is hundreds of thousands of people bringing with them the riches of new ideas, cultures and historic traditions. Only through a process of assimilation and adaption can we hope to define the Canadian character.

To this end CTV is proud to present the series Heritage beginning Tuesday, October 15, 9:00-10:00 p.m. EDT on the CTV Television Network, an examination of the similarities and differences of the ethnic groups that make up the Canadian mosaic. The first episode in the series is entitled Japan, the second Italy and the third episode Ireland.

Heritage examines the roots of the people in Canada by studying their countries of origin and detailing the lives of these people, not just in racial or social or cultural terms but in terms of a common humanity.

"There is a growing intolerance in this country against anyone who is different," says Tom Gould, Vice-President, News, Features and Information programming. "Working on the premise that knowledge dispels intolerance we are attempting to come to a better understanding of the individuals who make up the Canadian 'heritage'. Our heritage is a mixture of people swept up in a continuing assimilation of cultures, traditions and ideas."

The first episode of Heritage entitled Japan is produced by Ron Kelly with Executive Producer Larry Hertzog. The narrator is Jon Granik.

20" PHILIPS MODULAR 4 COLOR TV

Priced right for cost conscious buyers.

ELECTRON TV SALES and Service
100 Burnside Rd.
(At Wascana)
383-5432

TV SERVICE GUIDE

Sears
TV Repairs
388-9111 For Free Pick Up & Delivery
Charge It on Your Simpsons-Sears All Purpose Account

EATON'S
Television and Appliance Repair
Dial 382-7141
Ask for Appliance Repairs

MAGNAVOX
Factory authorized Service Color TV or Stereo
Other Makes Serviced too
THE TRADERS
715 Finlayson 388-6264

TELEVISION SERVICE CENTRE
1014 Cook Street at Fort
383-6083
Same Day Service in Our Shop or in Your Home
RENTALS AND SALES

Kent's
Specializing in
• ELECTROHOME
• ZENITH • HITACHI
• SALES • SERVICE
• RENTALS
712 FORT ST. 383-7104

Electrohome
CONSUMER SERVICE
385-3384
2533 Government

"Color TV Specialists"
RCA
CUSTOMER SERVICE
• Enquire about Our Factory Service Contracts •
2661 DOUGLAS
382-8141

IT PAYS TO ADVERTISE in the TV SERVICE GUIDE

For Fast, Reliable Color TV Service
Call
CITY CENTRE TV
University Heights Centre
Open Daily 10 a.m.-10 p.m.
477-6971

VICTORIA TV SALES AND SERVICE
Bill Duchman Jr. announces a second Zenith location at Peacy's Hardware in the Esquimalt Plaza.
For low cost sales and service, call us today at
960 Lodge St. or PHONE 382-5009

WEDNESDAY, OCTOBER 16

8 A.M.
4—Jeff's Collie
5—Today
6—Canada A.M.
7—J.P. Patches
8—Canada A.M.
11—Porky Pig
12—Frisky Frolics
13—Cartoons

8:30 A.M.
4—News
5—Today
6—Island Good Morning
7—Captain Kangaroo
8—Romper Room
11—New Zoo Revue
12—Frisky Frolics
13—Cisco Kid

9 A.M.
4—News
5—Seattle Today
6—Party Game
7—News
8—Kareen's Yoga
9—America
11—Joker's Wild
12—Joker's Wild
13—Burke's Law

9:30 A.M.
2—Mon Ami; Friendly Giant
4—Not for Women Only
5—Seattle Today
6—Pay Cards
7—News
8—Pay Cards
9—Electric Company
11—Gambit
12—Gambit
13—Burke's Law

10 A.M.
2—Western Schools
4—Merv Griffin
5—High Rollers
6—Western Schools
7—Now You See It
8—Consumer Prepare
9—Ripples; Covers
11—Calendar
12—Now You See It
13—Detectives

10:30 A.M.
2—Mr. Dressup
4—Merv. Griffin
5—Hollywood Squares
6—Mr. Dressup
7—Love of Life
8—Definition
9—Science; Music
11—Calendar
12—Love of Life
13—Jack LaLanne

11 A.M.
2—Sesame Street
4—Merv Griffin
5—Jackpot
6—Talk Back
7—Young and the Restless
8—Jean Cannem
9—Animals; Maths
11—Get Smart
12—Young and the Restless
13—Honey West

11:30 A.M.
2—Sesame Street
4—Pyramid Game
5—Celebrity Sweepstakes
6—Talk Back
7—Search for Tomorrow
8—Jean Cannem
9—Sesame Street
11—Mayberry R.F.D.
12—Search for Tomorrow
13—Galloping Gourmet

12 NOON
2—Luncheon Date
4—Password
5—Jeopardy
6—News; Ida Clarkson
7—News
8—News; It's Your Move
9—Sesame Street
11—My Favorite Martian
12—Merv Griffin
13—Movie: I Sailed to Tahiti

12:30 P.M.
2—Luncheon Date
4—Split Second
5—Days of Our Lives
6—Ida Clarkson
7—As the World Turns
8—Movie: Gidget (12:45)
9—Computer Course
11—Eddie's Father
12—Merv Griffin
13—Movie continued

1 P.M.
2—Bob Switzer Show
4—All My Children
5—Doctors
6—Hogan's Heroes
7—Guiding Light
8—Movie continued
9—Music; Ripples
11—Movie: Kiss Tomorrow Goodbye
12—Merv Griffin
13—Movie continued

1:30 P.M.
2—Ed Allen
4—Let's Make A Deal
5—Another World
6—FBI
7—Edge of Night
8—Movie continued
9—Music; Explorers
11—Movie continued
12—Match Game
13—Movie continued

2 P.M.
2—Coronation Street
4—Newlywed Game
5—How to Survive a Marriage
6—FBI continued
7—Price Is Right
8—Movie continued
9—Inside Out, Caroline
11—Movie continued
12—Price Is Right
13—Time Tunnel

2:30 P.M.
2—Edge of Night
4—One Life to Live
5—Somerset
6—Edge of Night
7—Match Game
8—Somerset
9—Children of World
11—Cartoons (2:45)
12—Mike Douglas
13—Time Tunnel continued

3 P.M.
2—Juliette
4—General Hospital
5—Name That Tune
6—It's Your Move
7—Tattletales
8—Another World
9—Idea Thing
11—Casper — Cartoon
12—Mike Douglas
13—Cisco Kid

3:30 P.M.
2—Take 30
4—Girl in My Life
5—Movie: Edge of the City
6—Take 30
7—Movie: The New Interns
8—What's the Good Word?
9—English, Fact and Fancy
11—Speed Racer
12—Mike Douglas
13—Cartoons

4 P.M.
2—Family Court
4—Brady Bunch
5—Movie continued
6—Family Court
7—Movie continued
8—He Knows, She Knows
9—Sesame Street
11—Flintstones
12—Funorama
13—Cliffhangers

4:30 P.M.
2—Dr. Zonk and Zunkins
4—Bonanza
5—Movie continued
6—Dr. Zonk and Zunkins
7—Movie continued
8—Brady Bunch
9—Sesame Street
11—Munsters
12—Bewitched (4:50)
13—Bullwinkle

5 P.M.
2—World Series Baseball
4—Bonanaza continued
5—World Series Baseball
6—World Series Baseball
7—News
8—NHL: Los Angeles at Toronto
9—Mister Rogers
11—Gilligan's Island
12—Outsider (5:20)
13—Batman

5:30 P.M.
2—Baseball continued
4—News
5—Baseball continued
6—Baseball continued
7—News
8—Hockey continued
9—Electric Company
11—Bewitched
12—Outsider
13—Virginian

ALL TIMES ARE LOCAL

CHANNELS RESERVE RIGHT TO MAKE LAST-MINUTE CHANGES

EVENING PROGRAMS

6 P.M.
2—Baseball continued
4—News
5—Baseball continued
6—Baseball continued
7—News
8—Hockey continued
9—Zoom
11—That Girl
12—Outsider continued
13—Virginian continued

6:30 P.M.
2—Baseball continued
4—News
5—Baseball continued
6—Baseball continued
7—Mike Douglas
8—Hockey continued
9—Children in Crisis
11—FBI
12—News
13—Virginian continued

7 P.M.
2—Baseball continued
4—To Tell the Truth
5—Baseball continued
6—Baseball continued
7—Mike Douglas
8—Hockey continued
9—Election Alert
10—Island Hobbyist
11—FBI Continued
12—Challenging Sea
13—Journey to Adventure

7:30 P.M.
2—Baseball continued
4—Untamed World
5—Baseball continued
6—Baseball continued
7—New Price is Right
8—Banjo Parlor
9—Election Alert continued
10—Pele — Soccer Champ
11—Ironside
12—Hollywood Squares
13—Wanderlust

8 P.M.
2—Hourglass
4—That's My Mama
5—Movie: Up the Down Staircase
6—Sons and Daughters
7—Sons and Daughters
8—That's My Mama
9—You Owe It To Yourself
10—Britain on Parade
11—Ironside continued
12—Doctor in the House
13—Movie: Calling Northside 777

8:30 P.M.
2—Hourglass continued
4—Movie: All My Darling Daughters
5—Movie continued
6—Sons, Daughters continued
7—Sons, Daughters, continued
8—Movie: Darling Lili
9—Hawaiian Music
10—It's Your Dime
11—Beverly Hillbillies
12—M.A.S.H.
13—Movie continued

9 P.M.
2—Bob Switzer
4—Movie continued
5—Movie continued
6—Flying Nun
7—Cannon
8—Movie continued
9—Great Performances
10—It's Your Dime
11—Movie: War and Peace (conclusion)
12—Owen Marshall
13—Movie continued

9:30 P.M.
2—Music Machine
4—Movie continued
5—Movie continued
6—Brady Bunch
7—Cannon continued
8—Movie continued
9—Performance continued
10—It's Your Dime
11—Movie continued
12—Owen Marshall continued
13—Movie continued

10 P.M.
2—Partridge Family
4—Reasoner Report — Special
5—Judy in Concert — Special
6—Ironside
7—Manhunter
8—Movie continued
9—Performance continued
11—Movie continued
12—Movie: The Heist
13—Gerry Andal

10:30 P.M.
2—Nine Lives
4—Special continued
5—Special continued
6—Ironside continued
7—Manhunter continued
8—Movie continued
9—Lilias, Yoga and You
11—Movie continued
12—Movie continued
13—Country Place

11 P.M.
2—News
4—News
5—News
6—News
7—News
8—News
11—Untouchables
12—Movie continued; News
13—Name of the Game

11:30 P.M.
2—News
4—Wide World Special
5—Johnny Carson
6—News
7—Movie: See the Man Run (11:45)
8—News
11—Untouchables
12—Movie: Adventures of Nick Carter
13—Name of the Game

12 MIDNIGHT
2—Movie: Requiem for a Gunfighter
4—Special continued
5—Johnny Carson
6—Movie: Geronimo
7—Movie continued
8—Movie: Run for the Sun
12—Movie continued
13—Name of the Game

12:30 A.M.
2—Movie continued
4—Special continued
5—Tomorrow (1:00)
6—Movie: Hound of the Baskervilles (2:10)
7—Movie continued
8—Movie: Drango (2:05)
12—Movie continued

ALL TIMES ARE LOCAL

CHANNELS RESERVE RIGHT TO MAKE LAST-MINUTE CHANGES

Movies

I Sailed to Tahiti with an All Girl Crew (x), on 13 at noon. A silly 1968 romantic adventure.

Gidget (x), on 8 at 12:45. The original in the film series (1959)—strictly for the teen set.

Kiss Tomorrow Goodbye (xx), on 11 at 1. Routine 1950 crime-drama with James Cagney in the standard role of an escaped convict.

Edge of the City (xxxx), on 5 at 3:30. Based on a memorable TV play, A Man Is Ten Feet Tall, this 1957 drama filmed on-location along the dock fronts in New York is an exciting, moving story about two longshoremen (John Cassavetes and Sidney Poitier) whose growing friendship is threatened by a bullying bigot (Jack Warden). This movie was the first directorial effort, and a good one, by Martin Ritt, now one of Hollywood's best.

The New Interns (xx), on 7 at 3:30. (Part 1.) A fairly interesting 1964 drama about hospitals, doctors and romantic entanglements, starring Michael Callan, Barbara Eden, George Segal and Inger Stevens. Shown in two parts with the conclusion tomorrow, same time and channel.)

Up the Down Staircase (xxxx), on 5 at 8. A superb 1967 film adaptation of Bel Kaufman's perceptive, best-selling novel about the experiences of a young teacher in a New York High School. Sandy Dennis has never been better in the role of the dedicated teacher who overcomes the bureaucracy of high school administrators, and a series of problems with her students. A thoughtful, literate drama, with a fine supporting cast that includes Eileen Heckart and Jean Stapleton (of All in the Family). Recommended.

Calling Northside 777 (xxx), on 13 at 8. James Stewart, Lee J. Cobb and Richard Conte star in this exciting, fast-paced 1947 film about a newspaperman who proves a man innocent by

SANDY DENNIS
. . . on 5 at 8 p.m.

probing an eleven-year-old case history.

All My Darling Daughters (xx), on 4 at 8:30. A 1972 comedy about a judge with four daughters, four prospective son-in-laws and wedding arrangements that look like the battle plans for D-day. Cast includes Robert Young, Raymond Massey and Eve Arden.

Darling Lili (xx), on 8 at 8:30. An offbeat 1970 comedy-drama about a music hall entertainer involved in First World War espionage, starring Julie Andrews and Rock Hudson.

War and Peace (xxx), on 11 at 9. Conclusion. (See Tuesday evening, same time and channel for details.)

The Heist (xx), on 12 at 10. A 1972 made-for-TV crime-drama about an armored-car guard forced to help rob his own company, starring Christopher George, Howard Duff and Elizabeth Ashley.

The Adventures of Nick Carter (xx), on 12 at 11:30. Routine 1972 made-for-TV mystery about a private eye hired to find a playboy's missing wife. A competent cast includes Robert Conrad, Shelley Winters, Broderick Crawford and Dean Stockwell.

See the Man Run, on 7 at 11:45. Robert Culp plays a man behind a dangerous kidnap plan in this 1971 made-for-TV crime drama, highlighted by a good supporting cast that includes June Allyson, Eddie Albert, and Angie Dickinson.

Requiem for a Gunfighter (x), on 2 at midnight. A threadbare 1965 western about a gunslinger who is mistaken for a judge, decides to play along with the impersonation and rides the town of the bad buys. Cast includes Rod Cameron and Stephen McNally.

Geronimo (x), on 6 at midnight. Chuck Connors plays the title role in this routine 1962 western about the Indian warrior who fights the army for better conditions for his people.

Run for the Sun (xxx), on 8 at midnight. A suspenseful, well-acted 1956 adventure set in the jungles of Mexico, starring Richard Widmark, Trevor Howard and Jane greer.

Drango (xx), on 8 at 2:05. Routine 1957 western set in post-Civil War Georgia, starring Jeff Chandler and Joanne Dru.

The Hound of the Baskervilles (xxx), on 6 at 2:10. A suspenseful and well-produced 1959 mystery tale based on the famous Sherlock Holmes novel, with Christopher Lee and Peter Cushing.

Today's Highlights

Luncheon Date, on 2 at noon. Host Elwood Glover talks with singer Tony Bennett. (60 mins.)

Challenging Sea, on 12 at 7. Host Bill Burrad traces the history of scuba diving on tonight's program. (30 mins.)

That's My Mama, on 4 and 8 at 8. Mama (Theresa Merritt) is being wooed by a widower with a brood of unruly brats in tonight's episode of this new comedy series. (30 mins.)

Sons and Daughters, on 6 and 7 at 8. Moose and Evie's romance hits the skids when Moose's parents forbit him to see her again, in tonight's episode of the drama series spawned by the TV-movie Senior Year. (60 mins.)

M-A-S-H, on 12 at 8:30 Former Detroit Lions football star Alex Karras plays a man who can't thank Hawkeye enough for saving his life, in tonight's episode of this popular comedy series. (30 mins.)

Cannon, on 7 at 9. A dying industrialist spots his long-lost daughter in a TV news story, and hires Cannon (William Conrad) to find her, in tonight episode. Guest cast includes Kevin McCarthy and Katherine Cannon. (60 mins.)

ARTHUR RUBINSTEIN
. . . on 9 at 9 p.m.

Great Performances, on 9 at 9. The piano artistry of Arthur Rubinstein is the focus of the first in this series of classical music special to be telecast throughout the coming season. Filmed in Amsterdam, the program features Rubinstein and the Concertbouw Orchestra performing Braham's Piano Concerto No. 1 in D Minor and Beethoven's Piano Concerto No. 3 is C Minor. (90 mins.)

Reasoner Reporter, on 4 at 10. Harry Reasoner hosts this special newsmagazine with features on: 1. A visit to the home of the Dominican Republic family whose 14-month-old Siamese-twin daughters recently underwent separation surgery; 2. A look at the President and Mrs. Ford; 3. An update on former Vice-President Spiro Agnew; and 4. A profile of country-music star Tanya Tucker. (60 mins.)

Judy in Concert, on 5 at 10. Judy Garland sings songs in honor of children, spiritual tunes and First World War favorites, in this one-woman show filmed in the early '60s. (60 mins.)

Wide World Special, on 4 at 11:30. Telly Savalas (Kojak) is host of the first World Professional Karate Championsships, held September '74 at the Los Angeles Sports Arena. (90 mins.)

Don't Call Maude's Maid "Madame"

Walter, Mrs. Naugatuck and Maude

Don't call her "madame;" and she's "nothin' like a dame," but Hermione Baddeley, the noted British actress, who plays the new housekeeper on Maude, DOES have an authentic title, which she no longer uses. When she married the late Honorable David Tennant, she became the Honorable Mrs. Tennant. The Tennants are one of England's oldest titled families.

On Maude, Miss Baddeley brings her personality, which has been described as delightful, delectable and delirious, to the role of Mrs. Naugatuck, the short, feisty Britisher who not only is a match for Maude Findlay, but almost wins the battle and the war as well.

Likes Comedy

Miss Baddeley is accustomed to acceptance. She wins new fans and bowls over critics every time she makes a stage, movie or television appearance. As a matter of fact, one of her very first admirers was the late, great George Bernard Shaw, who saw her on stage in England when she was only a wee tot. The author and critic sent her a note saying she was such a good performer she should change her name from Baddeley to Goodeley.

When performing, Miss Baddeley is totally in command of her role, be it drama or comedy, but she's quick to admit that at this point in life she prefers comedy. And she's even quicker to admit that Hollywood is her favorite place to perform. She loves to be near the ocean. She loves to swim and she prefers the predictably sunny weather as compared to the extremes of temperatures in London or New York. Right now, she is looking for a home to buy in Southern California so she can send for her family (two French bulldogs).

Good Time

About her role on Maude, she's deliriously happy. "We have such a good time," she says. "The cast is a joy, and Beatrice Arthur is a darling to work with — so helpful and such a pro. It's marvellous fun to be in such a happy situation."

The feeling of the cast is mutual, Miss Baddeley, and "honorable," too .

Or Her TV Husband "Timid"

By VERNON SCOTT

HOLLYWOOD — It takes an ex-New York cab driver to handle loud-mouthed, emasculating Maude Findlay, the Mrs. Fullcharge of the weekly Maude series.

That man is Bill Macy, who plays her husband, Walter.

Deceptively quiet and hypersensitive, Macy refuses to be intimidated in his characterization, or personally, by the overbearing Maude.

Sometimes he cannot separate frustrated Walter Findlay from Bill Macy who eked out a living for 10 years pushing a hack through Manhattan.

"On a personal level I couldn't live with Maude for five minutes," Macy said. "I'd walk out on her. Professionally, I look for strong, positive attitudes so that Walter can do more than just cope with her.

"Most male viewers admire Walter because he holds his own with Maude. But the funny part is I'm emotionally tied into the character I play because I have to be Walter 12 hours a day. That's half my lifetime and I sleep eight. So I'm only Bill Macy about four hours a day."

Macy has large, liquid brown eyes. There is an essential gentleness about him. As opposed to Walter his voice is soft, his manner inoffensive.

He cheerfully admits he probably would be unable to handle Maude had he not staved off starvation between acting jobs driving a cab.

"I learned about aggression as a cab driver," he said. "It really helps me on the show. When I first began driving I took a lot of abuse and felt like quitting. Passengers were always giving me a hard time.

They'd say, 'You're the worst cab driver in New York.' So I got aggressive myself. I turned around, told them to get the hell out of the cab. Then I translated that attitude to my private life. People who use aggression understand it when it is used against them. And that goes for Maude, too.

"Psychologically I'm prepared to handle Maude, and that means Walter is prepared — because of my background. I refuse to die or lie down and be walked over."

One inescapably gets the feeling that Bill (and Walter) would dearly love to throttle Maude, the female chauvenist.

But Bill does not transfer that hostility to the show's star, Beatrice Arthur, who plays the noisy, much-married shrew. People connected with the show think the Walter character is an abstraction," Macy said. "But that's not true. He only exists through my viscera.

"I inject myself into that role. I force myself to believe each script. So my reactions to Maude are very real — to me. When the show is being taped I am really Walter Findlay."

His attitude, Macy is convinced, prevents him from becoming a Casper Milquetoast. There is no timidity in his performance, only frustration and ofttimes rage.

"I don't think of Maude in terms of a situation comedy," he said. "At least not in the common sense. It deals with adult issues — alcoholism, abortion and, this season, a heart attack."

Walter Findlay is a genuine television hero. He survives one catastrophe after another, including his weekly domestic life with Maude.

BCTV Opens Direct Line to Ottawa

Television viewers in B.C. can expect to see more of their MPs these days.

BCTV in Vancouver has initiated a direct daily news feed from Parliament Hill in Ottawa. The objective of the microwave link is to present the reactions and opinions of British Columbia Members of Parliament.

Cameron Bell, BCTV News Director, explained, "What we're doing is broadcasting more than the national side of an issue. Our reporter, Geoff Scott, has been instructed to seek out the B.C. members and get their comments on a story, find out how they'll vote on a bill and why. All too often, an elected member goes down there and you never hear this position on anything."

Direct contact with Parliament was established jointly between BCTV and CJOH, the CTV station in Ottawa.

The B.C.-oriented coverage will be integrated into BCTV's News Hour and News Hour Final programs.

LO-COST AUTOMATIC TRANSMISSIONS
19-POINT FREE DIAGNOSIS
see LO-COST
1901 Government AT CHATHAM 388-3248
THE AUTOMATIC ANSWER

LEVI'S
1000 PAIRS OF LEVIS IN EACH STORE
* SCORPION MEN'S WEAR (Next to Woolco — Victoria
* SCORPION MEN'S WEAR (131 Station St. — Duncan)
* RED BARON BOUTIQUE (614 Trounce Alley, Victoria)

THURSDAY, OCTOBER 17

8 A.M.
4—Jeff's Collie
5—Today
6—Canada A.M.
7—J. P. Patches
8—Canada A.M.
11—Porky Pig
12—Frisky Frolics
13—Cartoons

8:30 A.M.
4—News
5—Today
6—Island Good Morning
7—Captain Kangaroo
8—Romper Room
11—New Zoo Revue
12—Frisky Frolics
13—Cisco Kid

9 A.M.
4—News
5—Seattle Today
6—Party Game
7—News
8—Kareen's Yoga
9—Environment
11—Joker's Wild
12—Joker's Wild
13—Burke's Law

9:30 A.M.
2—Mon Ami; Friendly Giant
4—Not For Women Only
5—Seattle Today
6—Pay Cards
7—News
8—Pay Cards
9—Electric Company
11—Gambit
12—Gambit
13—Burke's Law

10 A.M.
2—Camera 12
4—Merv Griffin
5—High Rollers
6—Camera 12
7—Now You See It
8—Consumer Prepare
9—Music; About You
11—Calendar
12—Now You See It
13—Shortcuts to Sewing

10:30 A.M.
2—Mr. Dressup
4—Merv Griffin
5—Hollywood Squares
6—Mr. Dressup
7—Love of Life
8—Definition
9—Art: Inside Out
11—Calendar
12—Love of Life
13—Jack LaLanne

11 A.M.
2—Sesame Street
4—Merv Griffin
5—Jackpot
6—Talk Back
7—Young and the Restless
8—Jean Cannem
9—Music; Working
11—Get Smart
12—Young and the Restless
13—Honey West

11:30 A.M.
2—Sesame Street
4—Pyramid Game
5—Celebrity Sweepstakes
6—Talk Back
7—Search for Tomorrow
8—Jean Cannem
9—Sesame Street
11—Mayberry R.F.D.
12—Search for Tomorrow
13—Galloping Gourmet

12 NOON
2—Luncheon Date
4—Password
5—Jeopardy
6—News; Ida Clarkson
7—News
8—News; It's Your Move
9—Sesame Street
11—My Favorite Martian
12—Merv Griffin
13—Movie: Magic Town

12:30 P.M.
2—Luncheon Date
4—Split Second
5—Days of Our Lives
6—Ida Clarkson
7—As the World Turns
8—Movie: Mask of the Avenger (12:45)
9—Children In Crisis
11—Eddie's Father
12—Merv Griffin
13—Movie continued

1 P.M.
2—Bob Switzer Show
4—All My Children
5—Doctors
6—Hogan's Heroes
7—Guiding Light
8—Movie continued
9—Work; Music
11—Movie: You Came Along
12—Merv Griffin
13—Movie continued

1:30 P.M.
2—Ed Allen
4—Afternoon Playbreak — Special
5—Another World
6—FBI
7—Edge of Night
8—Movie continued
9—Art; Math
11—Movie continued
12—Match Game
13—Movie continued

2 P.M.
2—Coronation Street
4—Special continued
5—How to Survive a Marriage
6—FBI continued
7—Price Is Right
8—Movie continued
9—Music; Animals
11—Movie continued
12—Price Is Right
13—Lost in Space

2:30 P.M.
2—Edge of Night
4—Special continued
5—Somerset
6—Edge of Night
7—Match Game
8—Somerset
9—Covers; Families, Friends
11—Cartoons (2:45)
12—Mike Douglas
13—Lost in Space continued

3 P.M.
2—Juliette
4—General Hospital
5—Name That Tune
6—It's Your Move
7—Tattletales
8—Another World
9—Criminal Justice
11—Casper — Cartoon
12—Mike Douglas
13—Cisco Kid

3:30 P.M.
2—Take 30
4—Girl in My Life
5—Movie: She Waits
6—Take 30
7—Movie: New Interns (conclusion)
8—What's the Good Word
9—Speak Out
11—Speed Racer
12—Mike Douglas
13—Cartoons

4 P.M.
2—Family Court
4—Brady Bunch
5—Movie continued
6—Family Court
7—Movie continued
8—He Knows, She Knows
9—Sesame Street
11—Flintstones
12—Funorama
13—Cliffhangers

4:30 P.M.
2—Hi Diddle Day
4—Bonanza
5—Movie continued
6—Hi Diddle Day
7—Movie continued
8—Brady Bunch
9—Sesame Street
11—Munsters
12—Bewitched (4:50)
13—Bullwinkle

5 P.M.
2—World Series Baseball
4—Bonanza
5—World Series Baseball
6—World Series Baseball
7—News
8—Ironside
9—Mister Rogers
11—Gilligan's Island
12—Circle of Fear (5:20)
13—Batman

5:30 P.M.
2—Baseball continued
4—News
5—Baseball continued
6—Baseball continued
7—News
8—Ironside continued
9—Electric Company
11—Bewitched
12—Circle of Fear
13—Virginian

ALL TIMES ARE LOCAL

CHANNELS RESERVE RIGHT TO MAKE LAST-MINUTE CHANGES

EVENING PROGRAMS

6 P.M.
2—Baseball continued
4—News
5—Baseball continued
6—Baseball continued
7—News
8—News
9—Zoom
11—That Girl
12—Circle of Fear
13—Virginian continued

6:30 P.M.
2—Baseball continued
4—News
5—Baseball continued
6—Baseball continued
7—Mike Douglas
8—News
9—Computer Course
11—FBI
12—News
13—Virginian continued

7 P.M.
2—Baseball continued
4—To Tell the Truth
5—Baseball continued
6—Baseball continued
7—Mike Douglas
8—Funny Farm
9—Washington Alternatives
10—Sky Tonight
11—FBI continued
12—Magician
13—Journey to Adventure

7:30 P.M.
2—Baseball continued
4—Wild Refuge
5—Baseball continued
6—Baseball continued
7—Jeopardy
8—Excuse My French
9—Alternatives continued
10—You and the Law
11—Ironside
12—Magician continued
13—Ski Scene

8 P.M.
2—Hourglass
4—Odd Couple
5—Movie: The Leopard
6—Lawrence Welk
7—The Waltons
8—Streets of San Francisco
9—The Way It Was
10—Student Forum
11—Ironside continued
12—The Waltons
13—Movie: Heaven Can Wait

8:30 P.M.
2—Hourglass continued
4—Paper Moon
5—Movie continued
6—Lawrence Welk continued
7—Waltons continued
8—Frisco Streets continued
9—Religious America
10—Project Travel
11—Beverly Hillbillies
12—Waltons Continued
13—Movie continued

9 P.M.
2—Sportscene
4—Streets of San Francisco
5—Movie continued
6—Ironside
7—Movie: Sunshine
8—Police Surgeon
9—International Performance
10—Capital Planning
11—Movie: Kill a Dragon
12—Mary Tyler Moore
13—Movie continued

9:30 P.M.
2—Partridge Family
4—'Frisco Streets continued
5—Movie continued
6—Ironside continued
7—Movie continued
8—Maclear
9—Performance continued
10—Capital Planning
11—Movie continued
12—Movie: Crosscurrent
13—Movie continued

10 P.M.
2—House of Pride
4—News Special
5—Movie continued
6—Documentary Special
7—Movie continued
8—Nakia
9—Vibrations Encore
11—Movie continued
12—Movie continued
13—This Is Music

10:30 P.M.
2—Mermaids In Paradise
4—Special continued
5—Movie continued
6—Special continued
7—Movie continued
8—Nakia continued
11—Movie continued
12—Movie continued
13—Hunting and Fishing

11 P.M.
2—News
4—News
5—News
6—News
7—News
8—News
11—Untouchables
12—Movie continued; News
13—Name of the Game

11:30 P.M.
2—News
4—Wide World Special
5—Johnny Carson
6—News
7—Movie: Adventures of Nick Carter
8—News
11—Untouchables continued
12—Movie: Land Raiders
13—Name of the Game

12 MIDNIGHT
2—Movie: Appointment with Venus
4—Special continued
5—Johnny Carson
6—Movie: By Love Possessed
7—Movie continued
8—Movie: Return to Paradise
12—Movie continued
13—Name of the Game

12:30 A.M.
2—Movie continued
4—Special continued
5—Tomorrow (1:00)
6—Movie: Kings of the Sun (2:25)
7—Movie continued
8—Movie: Five Miles to Midnight (2:20)
12—Movie continued

ALL TIMES ARE LOCAL

CHANNELS RESERVE RIGHT TO MAKE LAST-MINUTE CHANGES

Movies

Magic Town (xx), on 13 at noon. James Stewart and Jane Wyman star in this mild 1947 comedy about a public opinion pollster who publicizes a small town as being statistically accurate in all polls, which only causes trouble for the town's mild way of life.

Mask of the Avenger (xx), on 8 at 12:45. A 1951 swashbuckler about a soldier of fortune out to avenge the death of his father, starring John Derek and Anthony Quinn.

You Came Along (xx), on 11 at 1. Robert Cummings stars in this 1945 wartime drama about three Air Force heroes on a bond tour of the U.S.

She Waits (xx), on 5 at 3:30. A 1972 made-for-TV thriller about a bride possessed by her husband's first wife, starring Patty Duke, David McCallum, Dorothy McGuire and Lew Ayres.

The New Interns (xx), on 7 at 3:30. Conclusion. (See Wednesday, same time and channel for details.)

The Leopard (xxx), on 5 at 8. A beautifully photographed, but slow-moving 1963 film adaptation of the novel by Giovanni de Lampedusa, that tells the story of the aristocracy in Italy during the 1860s. Burt Lancaster looks great as the noble patriarch of a leading family of Sicily, but Claudia Cardinale and Alain Delon's roles have been poorly dubbed into English.

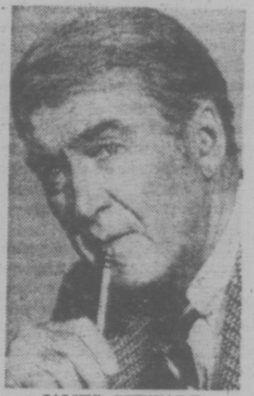
JAMES STEWART
. . . on 13 at noon

Heaven Can Wait (xxx), on 13 at 8. Charles Coburn, Don Ameche and Gene Tierney star in this entertaining 1943 comedy about a late 19th century lover trying to explain to the Devil why he belongs in Hades.

Sunshine, on 7 at 9. A 1973 TV movie based on a true story about a woman's losing battle with cancer. The film captures the heart-rending feelings of frustration, hope and determination through use of actual passages from the heroine's diary. Cast includes Brenda Vaccaro, Cristina Raines, and Cliff DeYoung.

Kill a Dragon (xx), on 11 at 9. Routine 1967 action tale filmed in the Far East about an adventurer who matches wits with a villainous landowner over possession of a deadly load of nitrate. Cast includes Jack Palance and Fernando Lamas.

Crosscurrent (xx), on 12 at 9:30. A good script and excellent direction highlights this solid 1970 made-for-TV detective story about a contract killing in San Francisco, starring Robert Wagner, Carol Lynley and Robert Hooks.

Land Raiders (xx), on 12 at 11:30. A violent 1969 western drama about ranchers vs. warring Indians, starring Telly Savalas and George Maharis.

GLYNIS JOHNS
. . . on 2 at midnight

The Adventures of Nick Carter (xx), on 7 at 11:45. A good cast (Robert Conrad, Shelley Winters, Broderick Crawford, Pat O'Brien) highlights this 1972 TV mystery about a private eye hired to find a playboy's missing wife.

Appointment with Venus (xxx), on 2 at midnight. David Niven and Glynis Johns star in this 1951 British-made drama about two British commandos assigned to rescue a prize-winning cow from a Nazi-held island. Good late night entertainment.

By Love Possessed (xx), on 6 at midnight. Another example of a 'ood novel turned into pure soap opera with Efrem Zimbalist Jr., Lana Turner and Jason Robards doing the best they can with a hackneyed script. The plot has a lawyer becoming romantically involved with his partner's wife.

Return to Paradise (xx), on 8 at midnight. Gary Cooper is effective in this 1953 adaptation of James A. Mitchener's romantic tale about a wanderer and his happy years in the South Pacific. Roberta Haynes plays the native girl he falls in love with.

Five Miles to Midnight (xx), on 8 at 2:20. A 1962 drama about a young American in Paris who survives a plane crash and goes into hiding, forcing his wife to carry out his plan to collect from the insurance company. Sophia Loren is terribly miscast as is the rest of the cast (Tony Perkins, Gig Young and Jean-Pierre Aumont) who struggle vainly with a corny script.

Kings of the Sun (xx), on 6 at 2:25. An impressively mounted, but empty historical drama about the ancient Mayan civilization, filmed in 1963 and starring Yul Brynner and George Chakiris.

Today's Highlights

ABC Afternoon Playbreak, on 4 at 1:30. A new season of afternoon dramas opens with, Can I Save My Children, about a mother and her two youngsters who crash-land in a wilderness area due to be flooded the next morning for a new lake. Diane Baker stars. (90 mins.)

Take 30, on 2 and 6 at 3:30. Hostess Alice Poyser talks with parents of severely handicapped children. They discuss their group, Action for Dependent Handicapped, and their attempts to get Federal aid for these children. Also: dramatized segments from, A Day in the Life of Joe Egg, a play about a spastic child. (30 mins.)

Ski Scene, on 13 at 7:30. Return of the series that looks at the action on international ski slopes. Tonight: racing at Steamboat Springs, Colorado. (30 mins.)

Streets of San Francisco, on 8 at 8 and 4 at 9. An excellent guest cast (Edward Mulhare and Joanne Linville) highlights tonight's episode, about the dangerous influence of two very different men in a spinster's life. Karl Malden and Michael Douglas star. (60 mins.)

Religious America, on 9 at 8:30. A documentary on a returning POW, Cdr. Red McDaniel, who was imprisoned for six years. He and his wife discuss their feelings while separated and the faith that kept them going. The program also includes film of the Navy pilot's homecoming and his reaquaintance with his family and friends. (30 mins.)

International Performance, on 9 at 9. Pianists Robert Casadesus (who died in 1972) and Claudio Arrau, and violinist Zino Francescatti — three musical giants in an all-Beethoven concert. (60 mins.)

Mclear, on 8 at 9:30. Postponed from last week, The Guns Across the Border, a hard-hitting look at the spread of urban violence in America and whether or not Canada could go the same route. (30 mins.)

News Special, on 4 at 10. Seattle: A Matter of Survival — an examination of the city of Seattle in terms of the rising crime rate, unemployment, city budget gaps and threats of school closures. (60 mins.)

Peary's Race to the Pole, on 6 at 10. Lorne Greene narrates this documentary-style dramatization tracing Robert E. Peary's pursuit of a life long dream — conquering the frozen Arctic and discovering the North Pole. Filmed on location at Eskimo Point in Northwest Territories. (60 mins.)

Wide World Special, on 4 at 11:30. In a rare interview, Walter Cronkite talks with Dick Cavett, at Cronkite's home on Martha's Vineyard, Mass. He discusses how he prepares for his news show and offers opinions on Watergate; what he sees as attempts to suppress the media; and differences between print and TV journalism. (90 mins.)

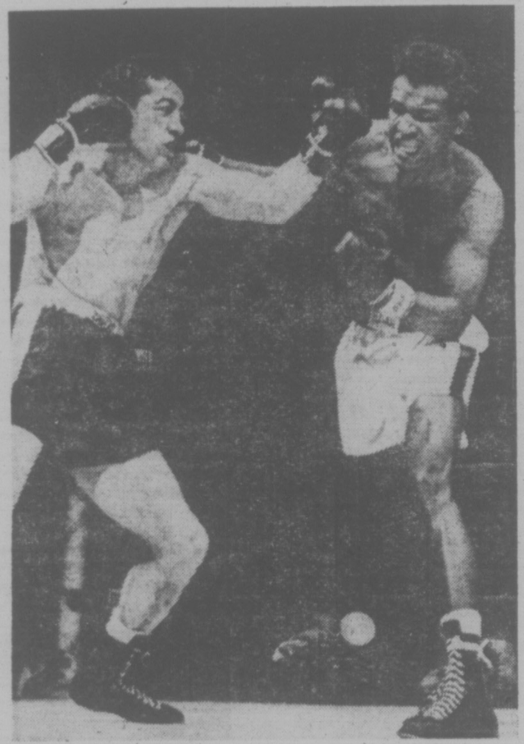

THE WAY IT WAS—AND IS NOW—It may just be a love tap now, but when Rocky Graziano faced Sugar Ray Robinson for the Middleweight Boxing title in 1952, it was anything but love. This was the last hurrah for Graziano, who held the 160-lb. crown from July 1947-June 1948. Although the oddsmakers made him a 3-1 underdog, Graziano's brawling style made him a sentimental favorite with the crowd. And Robinson, acknowledged as the greatest middleweight champion in history, was coming off impressive victories over Bobo Olson and Randy Turpin. Relive this great fight when Channel 9 telecasts, The Way It Was, on Thursday at 8 p.m., as the two great fighters review highlights from their momentous meeting.

Carson Still Top Banana After Thirteen Years

By VERNON SCOTT

HOLLYWOOD — In October, 1962, show business insiders pitied Johnny Carson because he was following Jack Paar as top dog of the Tonight show.

The kid had guts, but Paar was an impossible act to folw.

Now, going into his 13th year, brash, brilliant Johnny Carson brings NBC $40 million a year with sponsors standing in line and millions of television's most loyal fans.

And show business insiders pity Jack Paar.

Johnny was relaxed in his office-dressing room at NBC, awaiting a taping session. Relaxed is a relative word as applied to Johnny. He appears to be as tightly wound as a three-dollar watch.

Of his 13th anniversary with the show, he said, "I don't think of what we do as a talk show. Our success is due to the fact that we are basically a comedy program. Buckley, Frost and Susskind are talk shows.

"We do more variety, sketches, blackouts and I open the show every night with a monologue. People tune in for more than conversation."

Johnny has always thought of himself as a comedian. He has, in fact, a comedian's timing. He shares the comic's generally dour outlook on life when he isn't performing. He doesn't make jokes unless he's getting paid. His wit is incisive and off-beat.

"My job is to entertain people," he continued, "not to attack a guest's point of view. And I don't like to intellectualize on social issues.

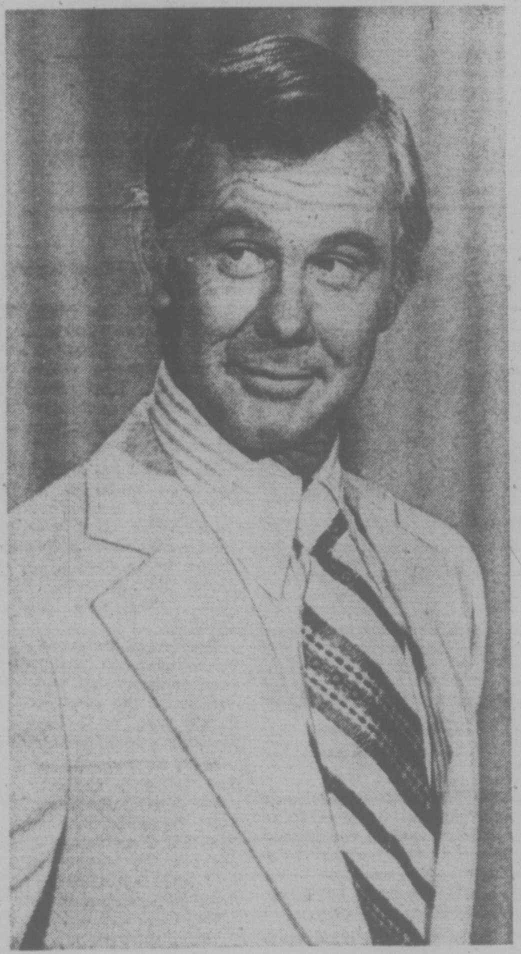
Johnny Carson

"If you can make people laugh it's as important as making them aware of the prison situation in the United States. That's important, sure. But I will leave those exposes to other people."

Johnny finds it difficult to remember highlights of his long run with the late-night show. Nor does he recall any memorable gaffes. He did introduce Barbra Streisand, Bill Cosby, Flip Wilson and Joan Rivers to stardom and the exposure to his vast audience.

He does recognize the problem of musical guests, wherein celebrities take their turns appearing with him, Merv Griffin, Dick Cavett and, earlier, Joey Bishop.

"We try to find new people all the time, but it isn't easy," he said. "Doing the show really isn't easy."

A multi-millionaire, Carson is economically pressed into agonizing through an ad lib show every night, five nights a week.

"If this is your job and you enjoy doing it," Carson said, "then you stick with it. You grow old very quickly when you retire. If I didn't enjoy the show I'd quit.

"I could play Vegas and do six specials a year and do some writing. But that wouldn't be enough. I have to stay occupied."

Show time was approaching and the adrenaline was flowing. Johnny Carson gradually would build up a head of steam until Ed McMahon bellowed "here's Johneeee," and the freckled comedian would step into the spotlight to begin his 13th year at the head of the pack.

UPI

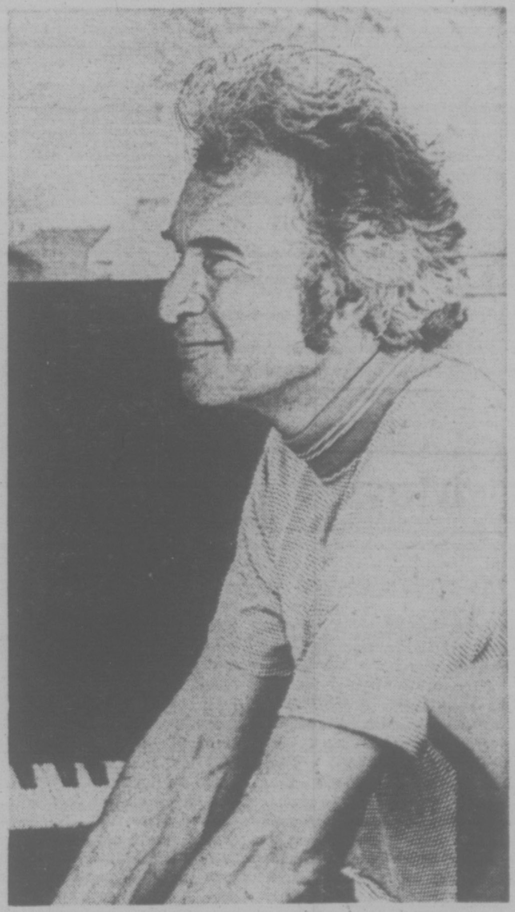

DAVE BRUBECK—famed jazz pianist-arranger-conductor, demonstrates his talents on the Channel 9 program, Vibrations Encore, to be telecast on Thursday at 10 p.m. The program includes his son Chris, also an accomplished musician.

THE OWL and THE PUSSYCAT
IN
TOWN and COUNTRY SHOPPING CENTRE
AND
DUNCAN MALL, DUNCAN

FRIDAY, OCTOBER 18

8 A.M.
4—Jeff's Collie
5—Today
6—Canada A.M.
7—J. P. Patches
8—Canada A.M.
11—Porky Pig
12—Frisky Frolics
13—Cartoons

8:30 A.M.
4—News
5—Today
6—Island Good Morning
7—Captain Kangaroo
8—Romper Room
11—New Zoo Revue
12—Frisky Frolics
13—Cisco Kid

9 A.M.
4—News
5—Seattle Today
6—Party Game
7—News
8—Kareen's Yoga
9—News Places; Images
11—Joker's Wild
12—Joker's W'ld
13—Burke's Law

9:30 A.M.
2—Mon Ami; Friendly Giant
4—Not for Women Only
5—Seattle Today
6—Pay Cards
7—News
8—Pay Cards
9—Images; Understanding
11—Gambit
12—Gambit
13—Burke's Law continued

10 A.M.
2—Camera 12
4—Merv Griffin
5—High Rollers
6—Camera 12
7—Now You See It
8—Consumer Prepare
9—Reach Out; Explorers
11—Calendar
12—Now You See It
13—Detectives

10:30 A.M.
2—Mr. Dressup
4—Merv Griffin
5—Hollywood Squares
6—Mr. Dressup
7—Love of Life
8—Definition
9—Art; Music
11—Calendar
12—Love of Life
13—Jack LaLanne

11 A.M.
2—Sesame Street
4—Merv Griffin
5—Jackpot
6—Talk Back
7—Young and the Restless
8—Jean Cannem
9—News Places; My Thing
11—Get Smart
12—Young and Restless
13—Honey West

11:30 A.M.
2—Sesame Street
4—Pyramid Game
5—Celebrity Sweepstakes
6—Talk Back
7—Search for Tomorrow
8—Jean Cannem
9—Sesame Street
11—Mayberry R.F.D.
12—Search for Tomorrow
13—Galloping Gourmet

12 NOON
2—Luncheon Date
4—Password
5—Jeopardy
6—News; Ida Clarkson
7—News
8—News; It's Your Move
9—Sesame Street
11—My Favorite Martian
12—Merv Griffin
13—Movie: The Money Jungle

12:30 P.M.
2—Luncheon Date
4—Split Second
5—Days of Our Lives
6—Ida Clarkson
7—As the World Turns
8—Movie: Face of a Fugitive (12:45)
9—Computer Course
11—Eddie's Father
12—Merv Griffin
13—Movie continued

1 P.M.
2—Bob Switzer Show
4—All My Children
5—Doctors
6—Hogan's Heroes
7—Guiding Light
8—Movie continued
9—Music; Inside Out
11—Movie: Aaron Slick
12—Merv Griffin
13—Movie continued

1:30 P.M.
2—Ed Allen
4—Let's Make a Deal
5—Another World
6—The FBI
7—Edge of Night
8—Movie continued
9—Music; Art
11—Movie continued
12—Match Game
13—Movie continued

2 P.M.
2—Flying Nun
4—Newlywed Game
5—How to Survive a Marriage
6—FBI Continued
7—Price is Right
8—Movie continued
9—Families; News Places
11—Movie continued
12—Price is Right
13—Time Tunnel

2:30 P.M.
2—Edge of Night
4—One Life to Live
5—Somerset
6—Edge of Night
7—Match Game
8—Somerset
9—Covers; My Thing
11—Movie; Cartoons
12—Mike Douglas
13—Time Tunnel continued

3 P.M.
2—Juliette
4—General Hospital
5—Name That Tune
6—It's Your Move
7—Tattletales
8—Another World
9—Fear Woman
11—Casper — Cartoon
12—Mike Douglas
13—Cisco Kid

3:30 P.M.
2—Take 30
4—Girl of My Life
5—Movie: Cash McCall
6—Take 30
7—Movie: Adam Had Four Sons
8—What's the Good Word
9—Lilias
11—Speed Racer
12—Mike Douglas
13—Cartoons

4 P.M.
2—Family Court
4—Brady Bunch
5—Movie continued
6—Family Court
7—Movie continued
8—He Knows, She Knows
9—Sesame Street
11—Flintstones
12—Cartoons
13—Cliffhangers

4:30 P.M.
2—Dr. Zonk and Zunkins
4—Bonanza
5—Movie continued
6—Dr. Zonk and Zunkins
7—Movie continued
8—Brady Bunch
9—Sesame Street
11—Munsters
12—Bewitched (4:50)
13—Bullwinkle

5 P.M.
2—Flaxton Boys
4—Bonanza
5—Movie continued
6—Flying Nun
7—News
8—Ironside
9—Mister Rogers
11—Gilligan's Island
12—Alias Smith and Jones (5:20)
13—Batman

5:30 P.M.
2—Partridge Family
4—News
5—News
6—News
7—News
8—Ironside continued
9—Electric Company
11—Bewitched
12—Alias Smith and Jones
13—Virginian

ALL TIMES ARE LOCAL

CHANNELS RESERVE RIGHT TO MAKE LAST-MINUTE CHANGES

EVENING PROGRAMS

6 P.M.
2—Bob Newhart
4—News
5—News
6—News
7—News
8—News
9—Zoom
11—That Girl
12—Smith and Jones continued
13—Virginian continued

6:30 P.M.
2—Hourglass
4—News
5—News
6—News
7—Mike Douglas
8—News
9—Architecture Course
11—FBI
12—News
13—Virginian continued

7 P.M.
2—Hourglass continued
4—To Tell the Truth
5—Truth or Consequences
6—Planet of the Apes
7—Mike Douglas
8—Swiss Family Robinson
9—Election Alert
10—Contact 1
11—FBI continued
12—Kojak
13—Journey to Adventure

7:30 P.M.
2—Meeker's Hockey Tips: Mr. Chips
4—Issues '74
5—Hollywood Squares
6—Planet of the Apes continued
7—Friends and Lovers
8—Movie: The Law
9—Election Alert continued
10—Arts Calendar
11—Ironside
12—Kojak continued
13—Wanderlust

8 P.M.
2—All in the Family
4—Movie: Guns of Navarone
5—Sanford and Son
6—All in the Family
7—Planet of the Apes
8—Movie continued
9—Washington Week
10—Outlook
11—Ironside continued
12—Planet of the Apes
13—Movie: Dayton's Devils

8:30 P.M.
2—M-A-S-H
4—Movie continued
5—Flip Wilson — Special
6—M-A-S-H
7—Planet of the Apes continued
8—Movie continued
9—Wall Street Week
10—Outlook continued
11—Beverly Hillbillies
12—Planet of the Apes continued
13—Movie continued

9 P.M.
2—Tommy Hunter
4—Movie continued
5—Special continued
6—Tommy Hunter
7—Movie: Young Warriors
8—Movie continued
9—Masterpiece Theatre
10—Education
11—Movie: Attack and Retreat
12—Movie: King Rat
13—Movie continued

9:30 P.M.
2—Hunter continued
4—Movie continued
5—Rockford Files
6—Hunter continued
7—Movie continued
8—Movie continued
9—Masterpiece continued
10—Education continued
11—Movie continued
12—Movie continued
13—Movie continued

10 P.M.
2—Rhoda
4—Movie continued
5—Rockford Files continued
6—Ironside
7—Movie continued
8—World of Hugh Hefner
9—Video Visionaires
10—Perspective
11—Movie continued
12—Movie continued
13—Parties and Issues

10:30 P.M.
2—Man About The House
4—Movie continued
5—Rockford Files continued
6—Ironside continued
7—Movie continued
8—Hefner's World continued
9—Lilias, Yoga and You
11—Movie continued
12—Movie continued
13—Issues continued

11 P.M.
2—News
4—News
5—News
6—News
7—News
8—News
11—Star Trek
12—Movie continued
13—Name of the Game

11:30 P.M.
2—News
4—Wide World Concert
5—Johnny Carson
6—News
7—Movie: Tales of Terror (11:45)
8—News
11—Star Trek continued
12—Movie: Not With My Wife (11:45)
13—Name of the Game

12 MIDNIGHT
2—Onedin Line
4—Concert continued
5—Johnny Carson
6—Movie: When Michael Calls
7—Movie continued
8—Movie: Beauty and the Beast
12—Movie continued
13—Name of the Game

12:30 A.M.
2—Boney (1:00)
4—Concert continued
5—Rock Concert (1:00)
6—Movie: Man Beast (1:55)
7—Movie: Blood of Dracula (1:20)
8—Movie: Second Truth (1:35)
12—Movie continued
13—In Session

ALL TIMES ARE LOCAL

CHANNELS RESERVE RIGHT TO MAKE LAST-MINUTE CHANGES

Movies

The Money Jungle (XX), on 13 at noon. A 1968 mystery involving intrigue and murder over oil rights, starring John Ericson and Lolla Albright.

Face of a Fugitive (xxx), on 8 at 12:45. A well-made 1959 western with better-than-average performances by Fred MacMurray and a good supporting cast, about a man, falsely accused of murder, who changes his identity and tries to settle in a new town.

Aaron Slick from Punkin Crick (x), on 11 at 1. A tedious 1952 musical - comedy starring Alan Young, Robert Merrill, Dinah Shore and Guy Mitchell.

Cash McCall (xx), on 5 at 3:30. A glossy 1960 adaptation of the best-selling novel about big business and the people who play at it, starring James Garner and Natalie Wood.

Adam Had Four Sons (xxx), on 7 at 3:30. An entertaining and well-acted 1941 story about a devoted governess and her efforts, over the years, to hold together the family that employs her. Ingrid Bergman heads an excellent cast.

The Law, on 8 at 7:30. An unpreviewed TV drama that takes a look inside the U.S. criminal courts. The plot concerns a public defender's efforts to help a drug addict who becomes a pawn in a murder case, but the film's core lies in its uncompromising portrait of justice enmeshed in deals, double standards and red tape. This 1974 drama was partially based on the experiences of a Los Angeles public defender.

The Guns of Navarone (xxxx), on 4 at 8. A superb Second World War adventure film about a group of Allied guerillas assigned to penetrate and destroy one of the most heavily guarded Nazi fortresses. This tension-filled 1961 movie won an Oscar for its special effects, and its fine cast includes Gregory Peck, David Niven, Anthony Quinn, Stanley Baker, Anthony Quayle and Irene Papas. Recommended.

Dayton's Devils (x), on 13 at 8. Routine 1968 crime-drama about a plot to steal $2½ million from an Air Force base, starring Rory Calhoun, Leslie Nielsen and Lainie Kazan.

The Young Warriors (x), on 7 at 9. A low-budget 1967 Second World War drama that tries to analyse the effect killing has on a professional soldier and a young newcomer. The film begins with promise but the cliches soon take over. James Drury (TV's Virginian) handles the role of a tough sergeant with authority.

Attack and Retreat (xx), on 11 at 9. A sprawling 1964 European-made Second World War story of Italian soldiers and their experiences on the Russian front. Lavishly produced and reminds us again that war is hell. Peter Falk and Arthur Kennedy star.

King Rat (xxxx), on 12 at 9. An excellent Second World War POW story that graphically depicts the everyday existence of British and American prisoners-of-war confined in a Japanese camp. The core of the story lies in the character of a thoroughly unscrupulous opportunist, skillfully portrayed by George Segal. Also of note is a standout performance as a young British soldier by James Fox, who manages to emerge as an individualist, despite Segal's influence, and an equally fine one by Tom Courtenay as a determined sergeant continually thwarted by Segal. Grim but recommended.

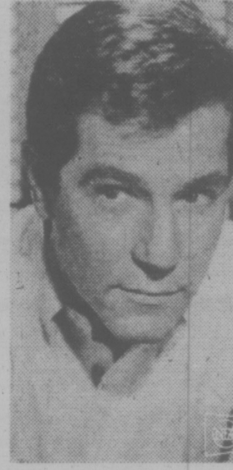

GEORGE SEGAL
. . . on 12 at 9 p.m.

Tales of Terror (xxx), on 7 at 11:45. A well-produced 1963 trio of Edgar Allen Poe horror tales, starring Vincent Price, Peter Lorre, Basil Rathbone and Debra Paget.

Not With My Wife You Don't (xx), on 12 at 11:45. An occasionally diverting 1966 marital comedy which has George C. Scott playing a funny role for a change. Tony Curtis, Carroll O'Connor and Virna Lisi co-star.

When Michael Calls (xx), on 6 at midnight. A 1972 made-for-TV thriller about a couple who start receiving phone calls from a boy believed to be dead. Cast includes Ben Gazzara, Elizabeth Ashley and Michael Douglas.

Beauty and the Beast (xx), on 8 at midnight. A ridiculous time to show this 1963 film version of the familiar children's tale, as I hope all youngsters would be in bed.

Blood of Dracula, on 7 at 1:20. A silly 1957 thriller.

The Second Truth, on 8 at 1:35. No rating available on this 1966 French-made drama about a rich lawyer hounded by friends who think he murdered his wealthy mistress.

Man Beast (x), on 6 at 1:55. A 1956 thriller about a mountain climbing expedition that encounters a monster in the Himalayas.

Today's Highlights

Not for Women Only, on 4 at 9:30. Miss America 1974 Rebecca Ann King and opera star Roberta Peters join guest hostess Julie Nixon Eisenhower for the last in a series of five discussions on people who live in the public eye. (30 mins.)

Kojak, on 12 at 7. Slay Ride, an episode that finds Kojak (Telly Savalas) investigating the similar deaths of two conventioneers — both fell from windows in the same hotel — suggesting that a bizarre killer is on the loose. (60 mins.)

All in the Family, on 2 and 6 at 8. Archie decides to get his next-door neighbor Irene a job at the factory to keep her and her liberated ideas away from Edith. But his plan backfires when Irene gets a different job than Archie had in mind. (30 mins.)

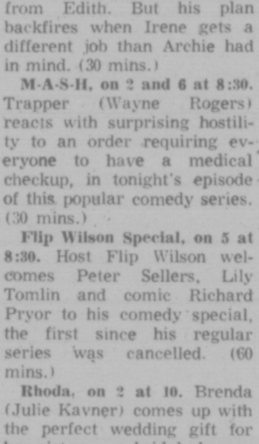

FLIP WILSON
. . . on 5 at 8:30 p.m.

M-A-S-H, on 2 and 6 at 8:30. Trapper (Wayne Rogers) reacts with surprising hostility to an order requiring everyone to have a medical checkup, in tonight's episode of this popular comedy series. (30 mins.)

Flip Wilson Special, on 5 at 8:30. Host Flip Wilson welcomes Peter Sellers, Lily Tomlin and comic Richard Pryor to his comedy special, the first since his regular series was cancelled. (60 mins.)

Rhoda, on 2 at 10. Brenda (Julie Kavner) comes up with the perfect wedding gift for her sister — a bridal shower, complete with an assortment of Rhoda's old school chums. (30 mins.)

Wide World Event, on 4 at 11:30. Helen Reddy and composer-singer Paul Williams co-host the finals of the first annual American Song Festival, held recently in Saratoga Springs, New York. Winning entries are performed by Jose Feliciano, Richie Havens, Sarah Vaughan, the Limelighters and Etta James. (90 mins.)

In Session, on 13 at 12:30. Folk music with Jose Feliciano and Carolyn Hester. (30 mins.)

Midnight Special, on 5 at 1. Host Paul Anka sings his hit songs in a music special also featuring James Brown, the Guess Who and Brownsville Station. (90 mins.)

CBC AM-FM Radio Highlights

SATURDAY

11:30 (AM) Inside from the Outside — This comedy satire show returns for its fifth season at a new day and time. Back again are the show's multi-talented performers Barbara Hamilton, Max Ferguson, Carl Banas, David Hughes and Judy Sinclair. Some innovations this season include Gene Taylor and his notorious 'Victor Voice' newscasts; and a new satirical musical selection every week.

12:10 (AM) Our Native Land — Thanksgiving — Three national leaders of Canada's native people air their concept of what Thanksgiving is to their people. The three are George Manuel, President of the National Indian Brotherhood, representing status or treaty people; Kermot Moore, President of the Native Council of Canada, representing Metis and non-status Indians; and James Arvaluk, newly-elected President of the Inuit Tapirisat, representing the Inuit (or Eskimo) people of the land.

1:30 (AM) Hot Air — Helen Forrest with Benny Goodman and Artie Shaw, late 30s, early 40s. Host: Bob Smith.

3:03 (AM) Opera By Request — Part I — Featured opera: Fidelio (Beethoven). Part II — Great Canadian Singers: The voices of Joseph Rouleau, Jean Bonhomme, Maria Pellegrini, George London, Huguette Tourangeau and Jon Vickers, in works by Gounod, Puccini, Balfe and Verdi.

8:03 (AM) CBC Stage — The Love of Lady Margaret, by Bill Morrison, starring Pat Galloway as Lady Margaret.

10 30 (AM) Anthology — The Important Thing, a story by Ernesto Cuevas; a monthly visit from Morley Callaghan; A. Y. Jackson in Memoriam.

11:03 (FM) Great Canadian Gold Rush — The Gold Rush program of the 1974-75 season is centred on the efforts of Canadian rock musicians. It includes a history of Canadian rock music and a concert. Host is Terry David Mulligan.

SUNDAY

2:10 (AM) Cross Country Checkup — Canada's only open-line, phone-in program returns to begin its eighth season on the CBC Radio Network. Host: Harry Elton; announcer: John Grant.

5:30 (FM) Touch the Earth — Sylvia Tyson (of Ian and Sylvia fame) hosts this series of contemporary folk music. The program will include interviews with singers and songwriters, documentaries on specific styles of music, and some of the things songs are written about, introductions to new Canadian songwriters, specially recorded in CBC studios for the show, excerpts from folk festivals across the country (Winnipeg Folk Festival, Mariposa), and live concerts with such people as Edith Butler, Oscar Brand, John Allan Cameron, David Wiffen. Contributing writers and interviewers are well-known folk personality Oscar Brand, variety broadcaster Doug Lennox, and Bill Usher, a studio musician who will explore the business of folk music. Produced by Paul Mills.

SYLVIA TYSON
Sunday 5:30 (FM)

MONDAY

10:30 (AM) CBC Playhouse —Bird Bath, by American writer Leonard Melfi, adapted for radio by, and starring Toby Tarnow. George Sperdakos plays Frankie Basta, a young poet, who develops a relationship with a young girl, Velma Sparrow (Toby) whom he meets at the restaurant where they both work. The play provides some insight into human vulnerability. Melfi wrote and directed several plays in New York in the '60s.

11:03 (FM) Jazz Radio Canada—A new weekly 90-minute jazz show originating in Winnipeg. The main purpose of Jazz Radio Canada is to reflect as accurately as possible what is happening in the jazz world today with particular emphasis on the Canadian viewpoint and Canadian performers and composers. The main portion of the program will feature jazz concerts recorded across the country, mainly in Vancouver and Toronto. The program will also feature a national jazz calendar of events; interviews with Canadian and international jazz personalities; short documentaries from time to time dealing with some aspect of the jazz music industry; new record features reviews, contributions from the 'Jazz En Liberte' series from the French network in Montreal and the European broadcasting Union; and profiles on significant Canadian jazz artists and composers. Hosts: Lee Major and Mary Nelson.

TUESDAY

8:00 (FM) CBC Monday Evening—Part I—A Centennial Tribute to Charles Ives (1874-1954), by Gernard Herrmann. Recital: William Reimer, baritone; Bryan Gooch, piano; Songs of Ives. Shakespeare Set by Wolgang Forner. Part II—Vancouver Recital: Violin Sonata No. 1 (Bartok) (Frederick Nelson, violin; Robert Rogers, piano).

8:30 (AM) Identities—An item about the Maki family who live in the predominantly Finnish community of Nolalu, near Thunder Bay, Ontario. Most of the people in the town are related, share a language and work and play together. The program visits several corner stores in Toronto's inner city run by owners from Germany, Italy and Fiji. Trinidadian playwright John Kalicharan talks to host Lubomyr Kikitiuk about the seven plays he has written, and the difficulties he encounters in getting his songs on the market.

8:03 (AM) CBC Tuesday Night—Part I: The Old Chevalier from Seven Gothic Tales—By the Danish writer Isak Dinesen, adapted and read by Maria Corvin. It's a love story with an unusual twist from the book which first made its author famous. Miss Corvin, an English actress who has lived in Toronto for five years, has given many public readings of Dinesen's work both here and abroad, including her best-known book, Out of Africa. Part II: Music of Schumann—Garth Beckett and Boyd McDonald, duo-pianists; Sylvia MacDonald, soprano; Sylvia Dyck, contralto; Arthur Janzen, tenor; William Thiessen, baritone: Duets, Op. 109, and Spanish Love Songs, Op. 139.

CBC-AM 690
CBC-FM 105.7

10:30 (AM) Touch the Earth —An interview with singer-songwriter Doug McArthur of Hamilton, Ontario; a musical documentary about unions, and interviews with some union members by Doug Lennox; Bill Usher continues his series on the business of royalties.

WEDNESDAY

7:03 (FM) Themes and Variations — Part 1 — Sonata for Violin and Piano (Efram Zimbalist, Jr.) (broadcast premiere); Improvisation on a Japanese Theme (Efram Zimbalist, Sr.) (Philip Frank, violin; Ruth Morawetz, piano). Hosts Karen Kieser and Harry Mannis speak with Philip Frank and Efram Zimbalist, Jr., in a conversation recorded in September when Zimbalist was in Toronto for the world premiere of his Sonata. Part II—A Documentary on Miklos Rozsa, composer of some 60 motion picture scores, including Ben Hur, Quo Vadis and Spellbound, and a similar number of ballets, concerti, chamber and concert pieces. He talks with Tony Thomas in Hollywood.

8:03 (AM) Concern — Gambling. Canadians like every other group of people both in ancient and in modern times want to get rich quick. The act of gambling, in its many forms seems to be an intrinsic part of man's needs and vulnerabilities. Most forms of gambling are still illegal in Canada, but a shift in public and government attitude favoring the easing of gambling laws seems to be imminent. But are we aware of the possible repercussions of more liberal gambling legislation? Are we prepared to cope with such possibilities as increased crime, more compulsive gamblers, misdirected gambling profits, and inadequate governmental control? Concern looks at Las Vegas and the American gambling experience as well as the current Canadian thinking on the pros and cons of legalized gambling in Canada. Host: Warren Davis. Written by Toronto freelancer Beverley Reed.

THURSDAY

8:03 (FM) Encore — Part 1: The Old Chevalier From Seven Gothic Tales, by the Danish writer Isak Dinesen, adapted and read by Maria Corvin It's a love story with an unusual twist from the book which made its author famous. Miss Corvin, an English actress who has lived in Toronto for five years, has given many public readings of Dinesen's work both here and abroad, including her best-known book, Out of Africa. Part II: Music of Schumann. Garth Becket and Boyd McDonald, duo-pianists; Sylvia MacDonald, soprano; Sylvia Dyck, contralto; Arthur Janzen, tenor; William Thiessen, baritone: Duets, Op. 109, and Spanish Love Songs, Op. 139.

EFREM ZIMBALIST JR.
Wednesday 7:30 (FM)

8:03 (AM) Themes and Variations — (See Wednesday 7:03 (FM) for program details.)

10:30 (AM) Jazz Radio Canada — A special one-hour documentary on the Banff School of Fine Arts with Phil Nimmons and Oscar Peterson; a concert with Nimmons 'n' Nine Plus Six recorded at Western Technical School in Toronto.

FRIDAY

10:30 (AM) Major Progression — A weekly 90-minute rock music show from Winnipeg. The program will have a variety of features covering almost every aspect of the music scene and will feature to a high degree music by Canadian artists. There will be a weekly Billboard of musical events with information about the major concerts across the country; reviews of new record albums; and interviews with musical personalities. The program will also have commentaries on various aspects of the music industry; record companies and publishers; and how a record is promoted to hit status. Hosts: Jim Millican and Lee Major.

RCA Official Clearance Sale!

100% solid-state performance . . . smart Spanish styling . . . low, low sale price!

849.95 Model CCG901

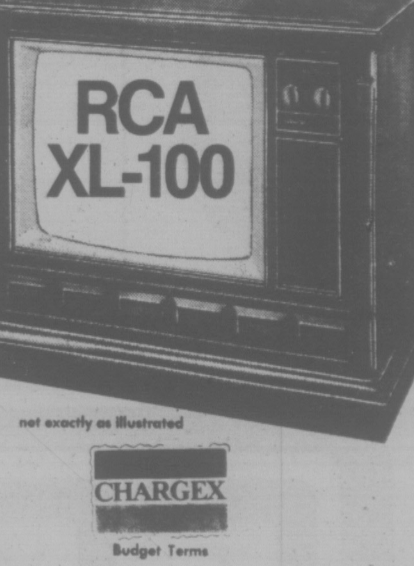

- Big, big Super AccuColor black matrix screen.
- 100% Solid-state, 31,200 volt chassis.
- Plug-in modules for easy servicing.
- 1-Button AccuMatic 4 for automatic brightness, contrast, color and tint.
- Automatic fine tuning (AFT)
- 6" Duocone speakers for hi-fi sound.
- Beautiful Forest Oak finish.
- Easy-rolling Shepard casters.

not exactly as illustrated

CHARGEX
Budget Terms

RCA

TILLICUM FURNITURE AND APPLIANCES LTD.
Hillside Shopping Centre
382-3331

PEOPLE PLEASERS!
ELECTROHOME
COLOR TELEVISION
Wow, just great!
Satisfaction guaranteed!
What a buy!
At Last I found it; A great Color TV!
I'm sold!
Couldn't be happier!
The best I've seen!
What a good deal!
749.98
26" 100% SOLID STATE
• Fully Automatic
499.98
20" PORTABLE
• Fully Automatic
1-YEAR WARRANTY
ON
PARTS AND LABOUR
6-YEAR WARRANTY ON PICTURE TUBE
549.98
26"
• Fully Automatic
SHOP 9 a.m. to 10 p.m. DAILY
"We Service What We Sell!"
CITY CENTRE TV
Phone 477-6971
Shelbourne at McKenzie
Next to K Mart in the Mall